

- FIRE PROTECTION SYMBOLS**
- [E] EXIT SIGN
 - [↔] EMERGENCY LIGHT DOUBLE
 - [▽] EMERGENCY LIGHT SINGLE
 - [+] SMOKE

DOOR SCHEDULE - ALL EXTERIOR DOORS U-35 MIN ENERGY STAR PRODUCTS			
#	SIZE	TYPE	HARDWARE
101	9'-0" X 6'-8"	CLAD EXTERIOR	EXTERIOR HARDWARE SET
102	3'-0" X 6'-8"	CLAD EXTERIOR W/ GLASS PANEL	EXTERIOR HARDWARE SET
103	3'-0" X 6'-8"	WOOD INTERIOR	PASSAGE SET (PROVIDE LOCK & BATHROOM)
104	12'-0" X 10'-0"	OVERHEAD UPWARD ACTING	INSULATED UNITS
105	8'-0" X 8'-0"	OVERHEAD UPWARD ACTING	INSULATED UNITS

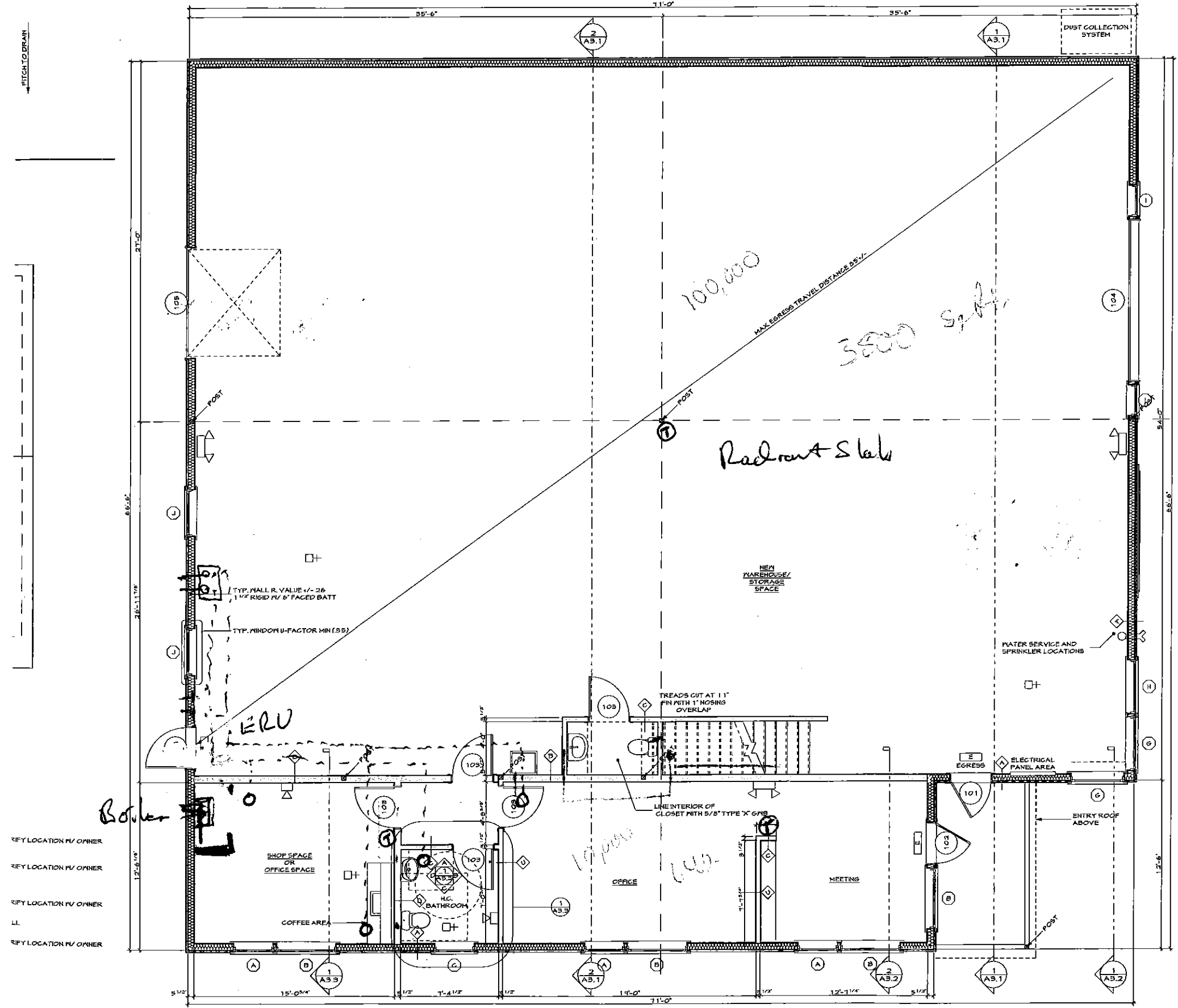

- REFY LOCATION IV/ OWNER
- REFY LOCATION IV/ OWNER
- REFY LOCATION IV/ OWNER
- LL
- REFY LOCATION IV/ OWNER

1 FIRST FLOOR PLAN
A1.2 SCALE: 1/4" = 1'-0"

PERMIT SET 10/27/14

THIS DRAWING IS AN INSTRUMENT OF SERVICE AND SHALL REMAIN THE PROPERTY OF WHIPPLE CALLENDER ARCHITECTS.

PAPI AND ROMANO BUILDERS
PORTLAND, MAINE
828 RIVERSIDE ST.

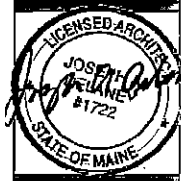

WHIPPLE — CALLENDER ARCHITECTS

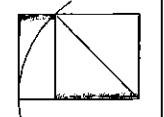

P.O. BOX 1728
PORTLAND, ME 04101
P 207.115.2646
F 207.115.2651
www.whipplecalender.com

MARK	DATE	DESCRIPTION

DATE: 10.22.14
CHECKED BY: J.A.D.
DRAWN BY: JAD
JOB: ROM-14
SHEET TITLE:

GROUND FLOOR PLAN

A1.2