

WHIPPLE - CALLENDER ARCHITECTS

P.O. BOX 1126
 PORTLAND, ME 04101
 P 207.775.2646
 F 207.775.9631
 www.whipplecallender.com

MARK	DATE	DESCRIPTION

DATE: 10.22.14
 CHECKED BY: JAD.
 DRAWN BY: JAD
 JOB: ROM-14
 SHEET TITLE: GROUND FLOOR PLAN

A1.2

DOOR SCHEDULE - ALL EXTERIOR DOORS U-35 MIN ENERGY STAR PRODUCTS

#	SIZE	TYPE	HARDWARE
101	3'-0" X 6'-0"	GLAD EXTERIOR	EXTERIOR HARDWARE SET
102	3'-0" X 6'-0"	GLAD EXTERIOR W/ GLASS PANEL	EXTERIOR HARDWARE SET
103	3'-0" X 6'-0"	WOOD INTERIOR	PASSAGE SET (PROVIDE LOCK @ BATHROOM)
104	12'-0" X 10'-0"	OVERHEAD UPWARD ACTING	INSULATED UNITS
105	8'-0" X 8'-0"	OVERHEAD UPWARD ACTING	INSULATED UNITS

- FIRE PROTECTION SYMBOLS
- [E] EXIT SIGN
 - [EM] EMERGENCY LIGHT DOUBLE
 - [ES] EMERGENCY LIGHT SINGLE
 - [S] SMOKE

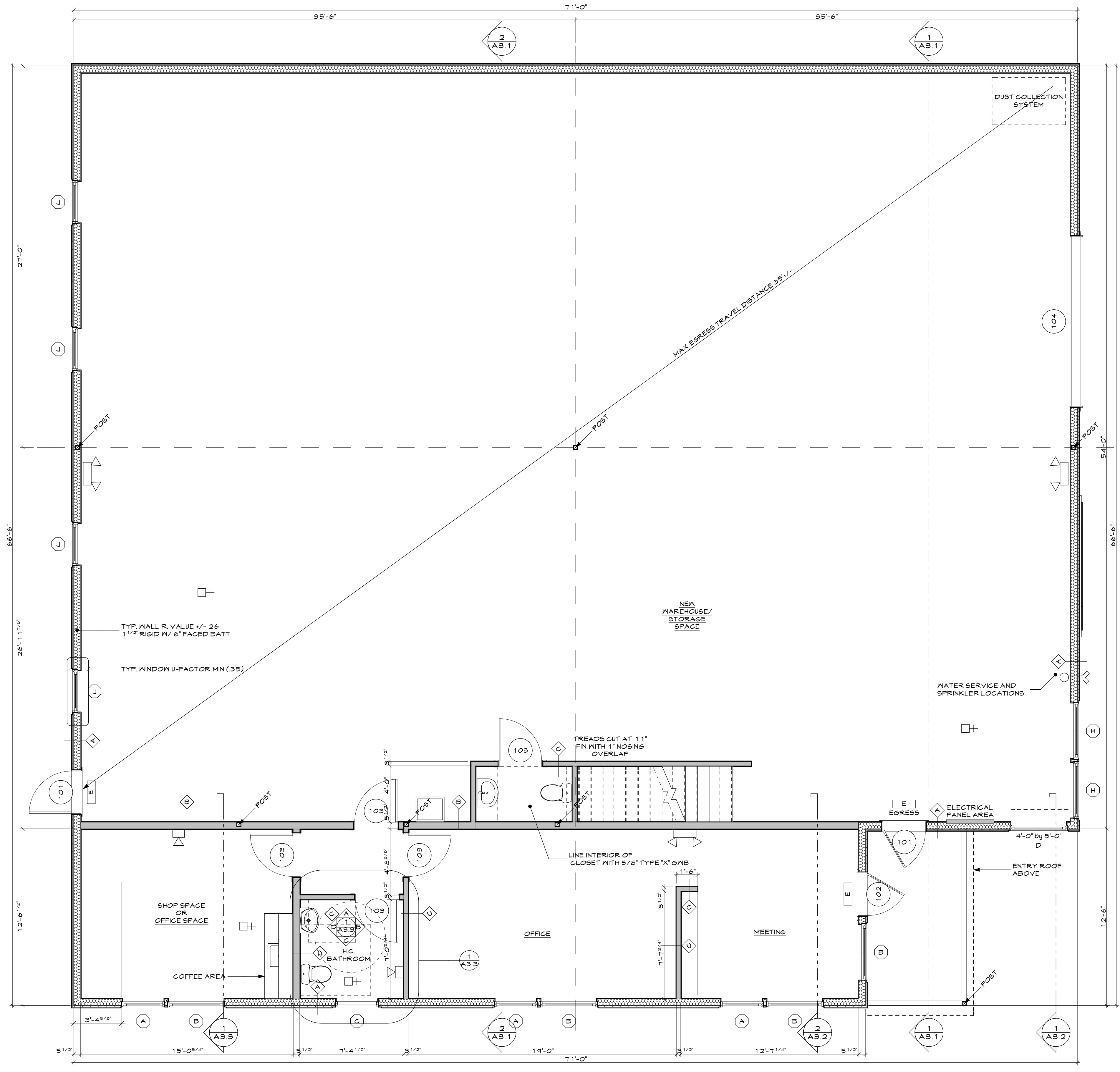

1 FIRST FLOOR PLAN
 A1.2 SCALE: 1/4" = 1'-0"

PERMIT SET 12/22/14



THIS DRAWING IS AN INSTRUMENT OF SERVICE AND SHALL REMAIN THE PROPERTY OF WHIPPLE CALLENDER ARCHITECTS. IT SHALL NOT BE USED FOR ANY OTHER PURPOSE THAT FOR WHICH IT IS SPECIFICALLY FURNISHED.

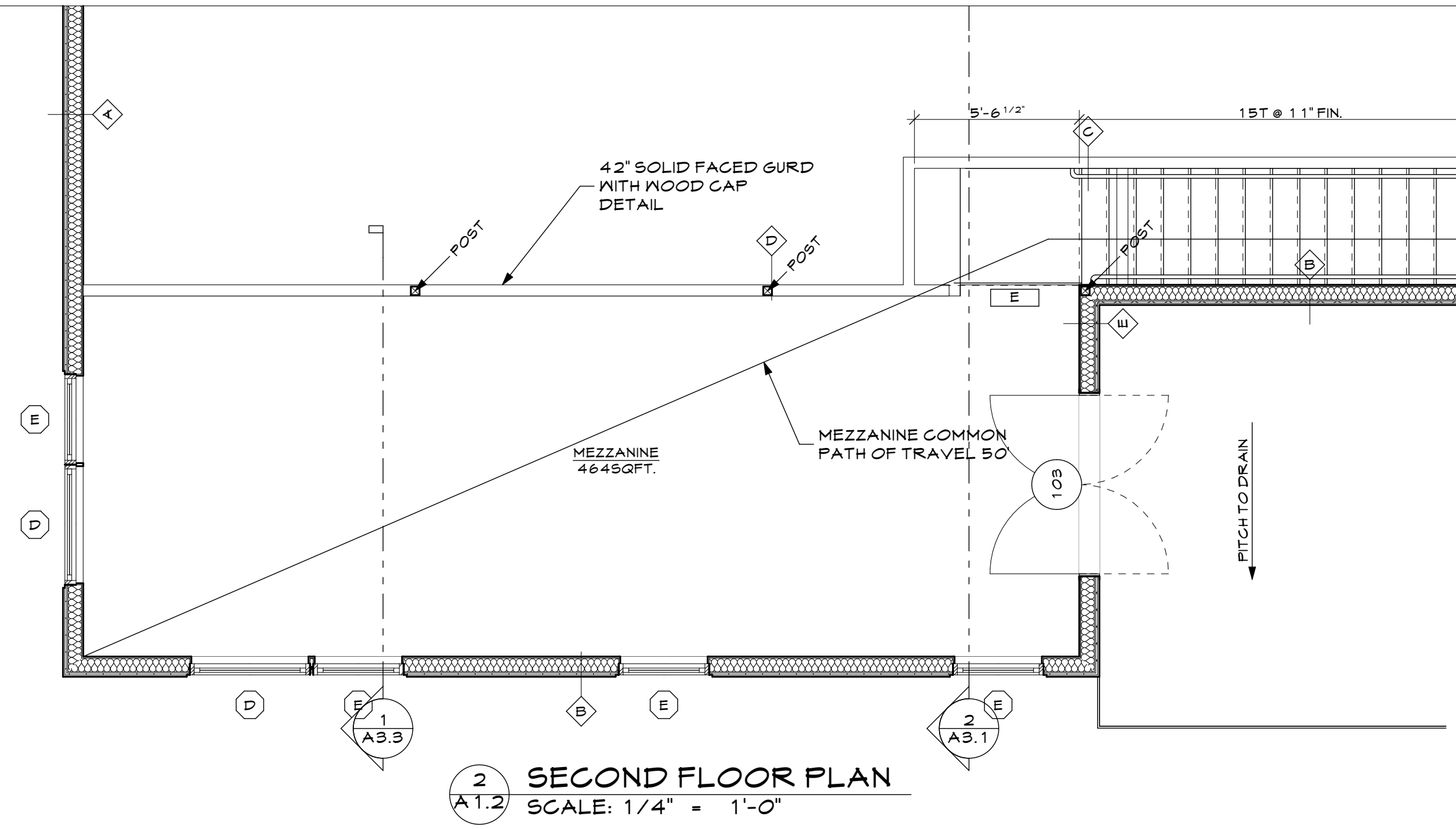

2 SECOND FLOOR PLAN
 A1.2 SCALE: 1/4" = 1'-0"

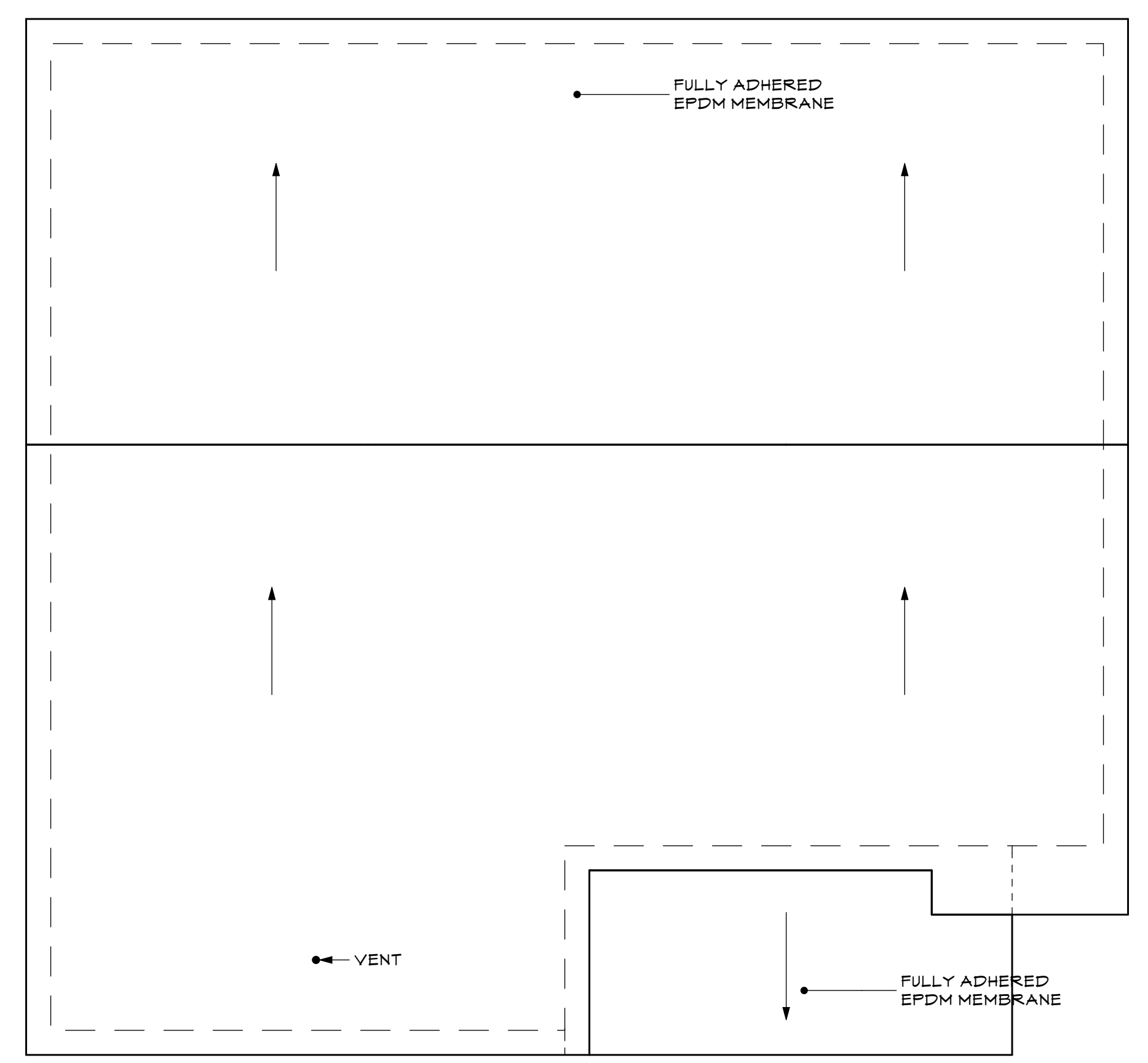

3 ROOF PLAN
 A1.2 SCALE: 1/8" = 1'-0"

- | | | | |
|--|---|--|---|
| | 5/8" DRYWALL @ OFFICES - VERIFY LOCATION W/ OWNER | | 5/8" DRYWALL @ OFFICES - VERIFY LOCATION W/ OWNER |
| | 2X6 WOOD STUD WALL W/ BATT INSULATION @ OFFICES | | 5/8" DRYWALL @ OFFICES - VERIFY LOCATION W/ OWNER |
| | 1/2" EXTERIOR SHEATHING
1 1/2" RIGID INSULATION IN 2" CHANNEL
PTD. METAL SIDING | | 2X6 WOOD STUD PLUMBING WALL |
| | 5/8" DRYWALL @ OFFICES - VERIFY LOCATION W/ OWNER | | 5/8" DRYWALL @ OFFICES - VERIFY LOCATION W/ OWNER |
| | 2X6 WOOD STUD BEARING WALL | | |
| | 5/8" DRYWALL @ OFFICES - VERIFY LOCATION W/ OWNER | | |

1 WALL TYPES
 A1.2 SCALE: 1 1/2" = 1'-0"