

324-B-1
2000 Forest Ave.
Master Plan
Waste Mgmt. of Maine

on Spreadsheet

1 NORTH SHEET

SCALE: 1" = 50'-0"

TITLE

REVISIONS

DATE: JUNE 13, 1995

**WASTE MANAGEMENT
OF MAINE**

2000 FOREST AVENUE PORTLAND, MAINE

OWNER/APPLICANT:
WASTE MANAGEMENT OF MAINE, INC.
 2000 Forest Avenue
 Portland, ME 04103

PREPARED BY:
LANDSCAPE ARCHITECTS
 The Staples School
 70 Center Street
 Portland, ME 04101
 Telephone (207) 774-4277



MASTER PLAN



MASTER PLAN

1 NORTH SHEET
 SCALE: 1" = 50'-0"

| |
|-----------------------|
| TITLE |
| REVISIONS |
| DATE JUNE 13, 1995 |

WASTE MANAGEMENT
 OF MAINE
 2000 FOREST AVENUE PORTLAND, MAINE

OWNER/CLIENTS:
 WASTE MANAGEMENT OF MAINE, INC.
 2000 Forest Avenue
 Portland, ME 04108

PREPARED BY:
 MITCHELL & ASSOCIATES
 Landscape Architects
 The Seaport School
 70 Center Street
 Portland, ME 04101
 Telephone (207) 774-4422

Waste Management Inc.
 500 JAY BOULEVARD - Oak Brook, ILL. 60121-7044-800

D-A-19

DATE: 4-4-81
 RFP: 4-4-81
 PLAN B LANDFILL MAINTENANCE BLDG.

DESIGNER: JWH
 DATE: 4-4-81
 CHECKED: RFP
 DATE: 4-21-81
 APPR: RFP
 DATE: 4-21-81

PROJECT TITLE: STANDARD BUILDING DESIGN
 PROJECT NO: 051-10-8101

SCALE: 1/8" = 1'-0"

CONTRACTOR TO VERIFY THE DIMENSIONS AND SITE CONDITIONS AND REPORT DISCREPANCIES TO ENGINEERING DEPARTMENT

| REV. | DATE | DESCRIPTION |
|------|---------|---------------------|
| 3 | 2-9-82 | ISSUED TO FIELD |
| 2 | 7-15-81 | ISSUED FOR APPROVAL |
| 1 | 5-22-81 | GENERAL REVISIONS |

APP BY: JWH
 DATE: 4-4-81
 SHEET TITLE: ELEVATIONS-PLAN & SECTIONS

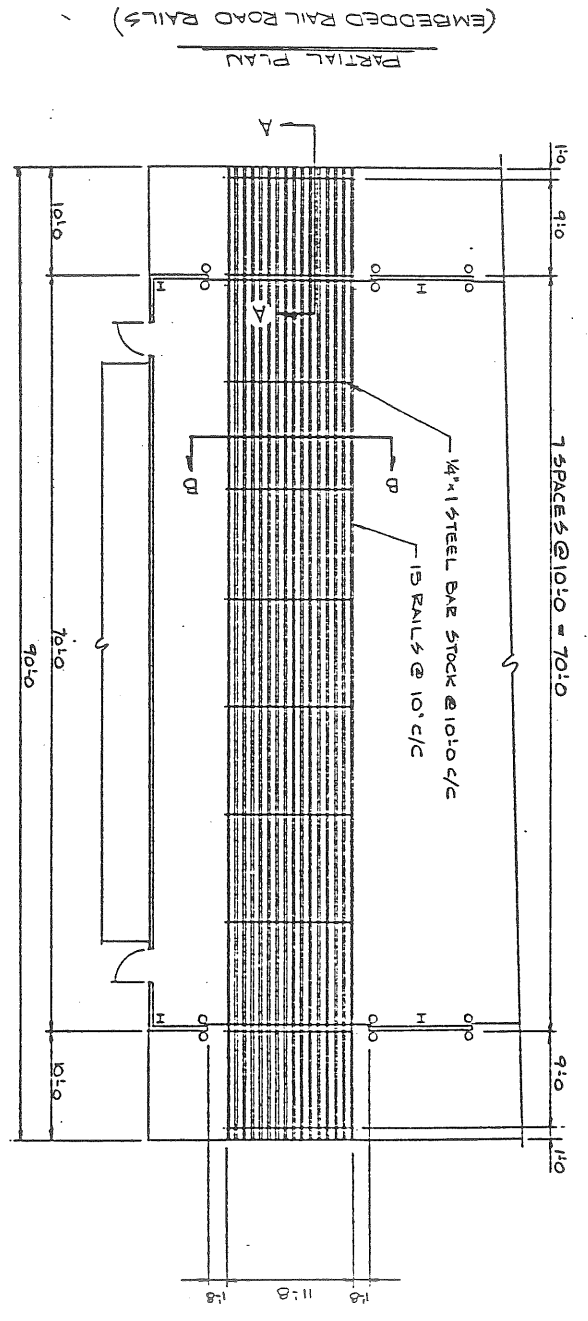
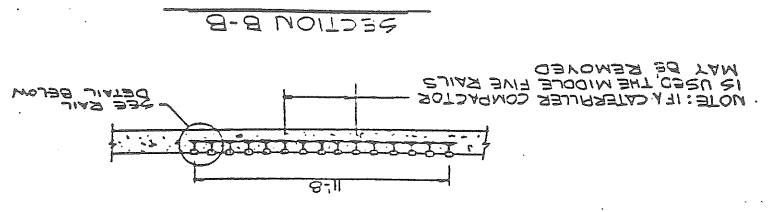
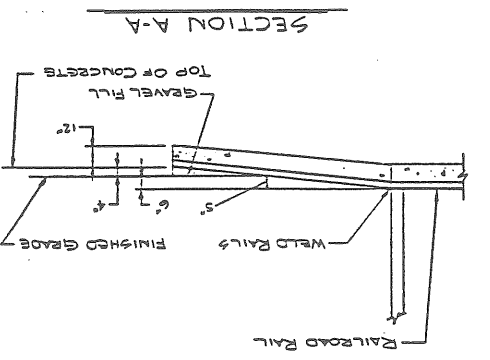
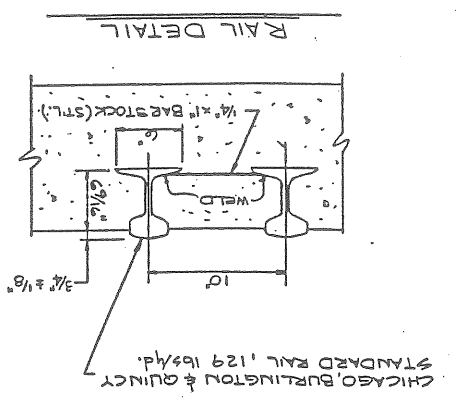
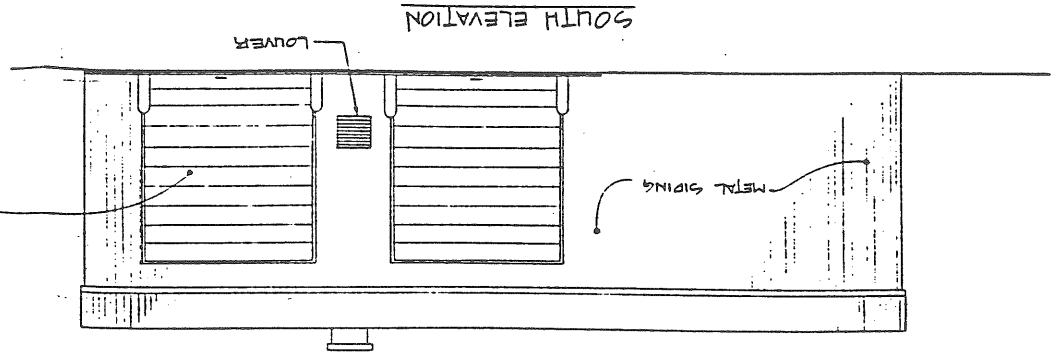
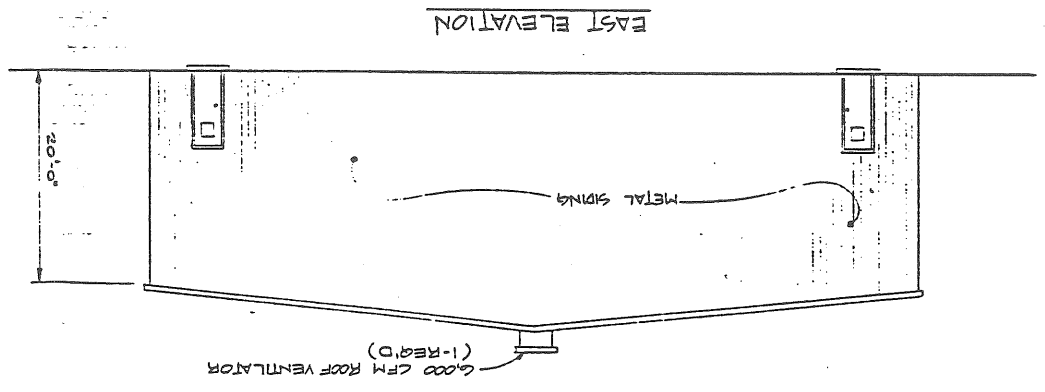
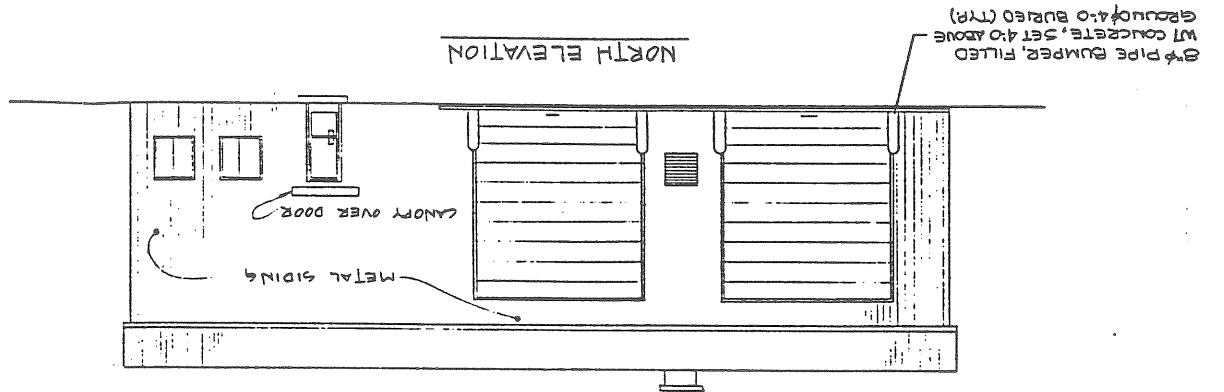
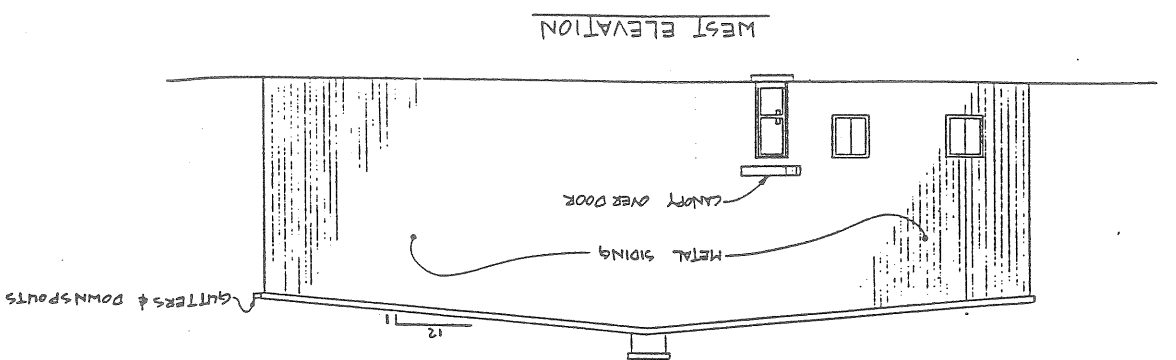

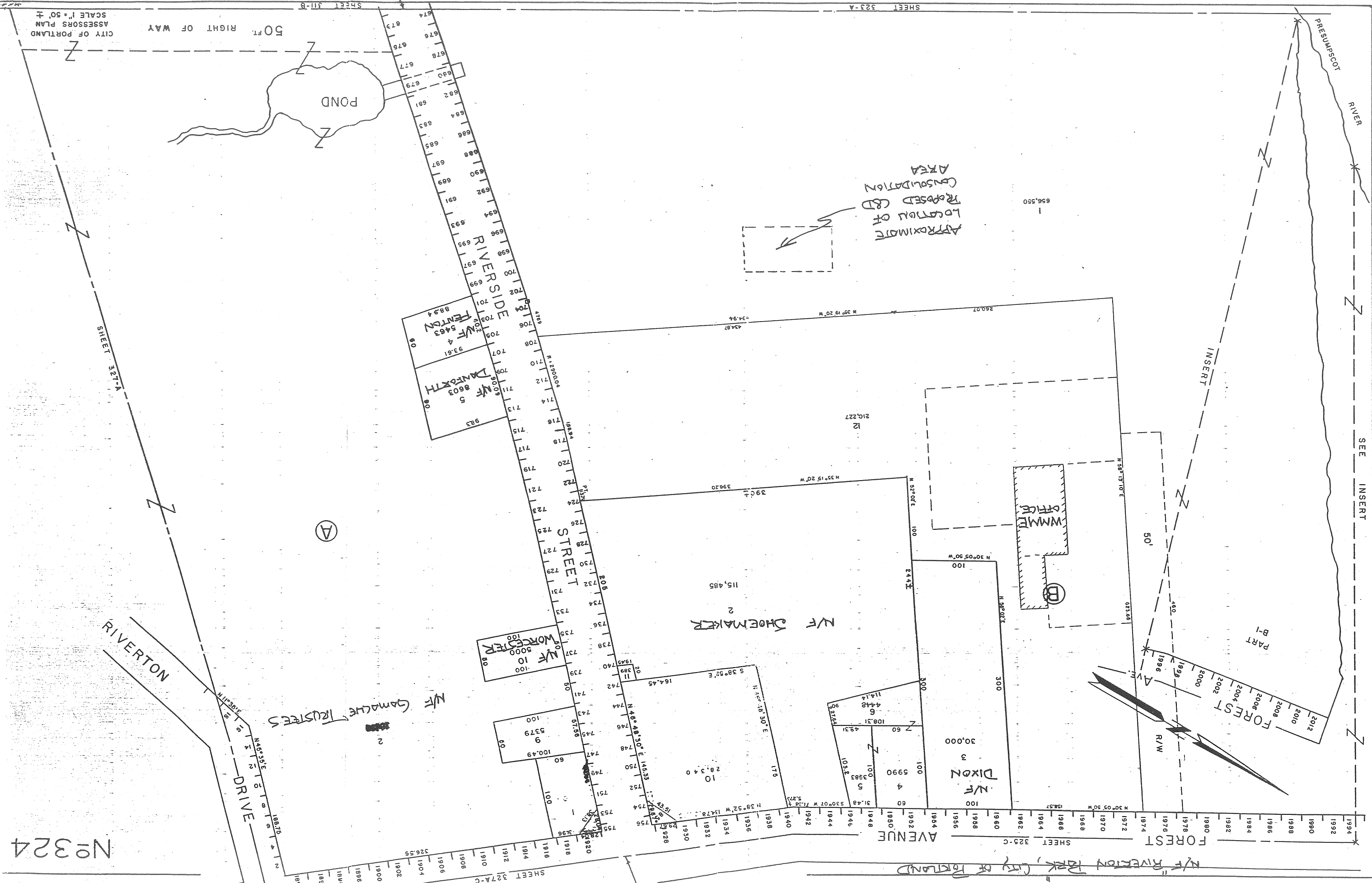

N/F BLUE ROCK INDUSTRIES
323A LOT 3

N/F Gough
323A LOT 6

APPROXIMATE
LOCATION OF
PROPOSED CBD
CONSOLIDATION
AREA

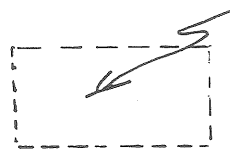

656,550

WMMF OFFICE

(B)

PART B-1

FOREST
2012
2010
2008
2006
2004
2002
2000
1998
1996

FOREST

AVENUE

STREET

RIVER SIDE

POND

RIVERTON

DRIVE

N/F GAMACHE TRUSTEES

N/F DIXON

N/F CHOEMAKER

N/F WORCESTER

N/F DANKERTH

N/F FENTON

N/F RIVERTON PARK, CITY OF PORTLAND

SHEET 323-B

SHEET 323-A

SHEET 323-C

SHEET 327A-C

SHEET 327A

SEE INSERT

INSERT

50'

R/W

(A)

