

Typ. Underground Cable Trench

No Scale

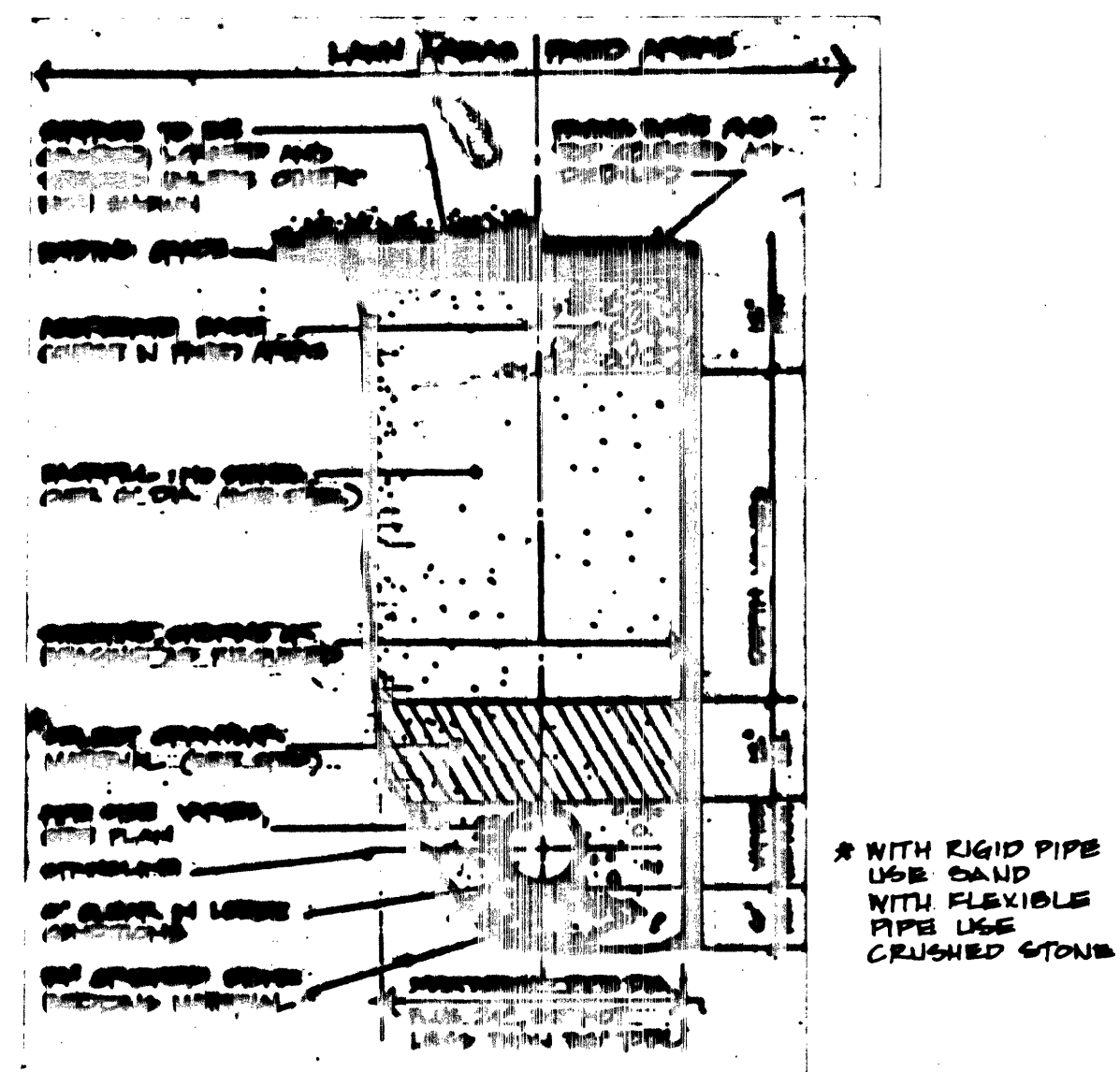

Typ. Trench Section

No Scale

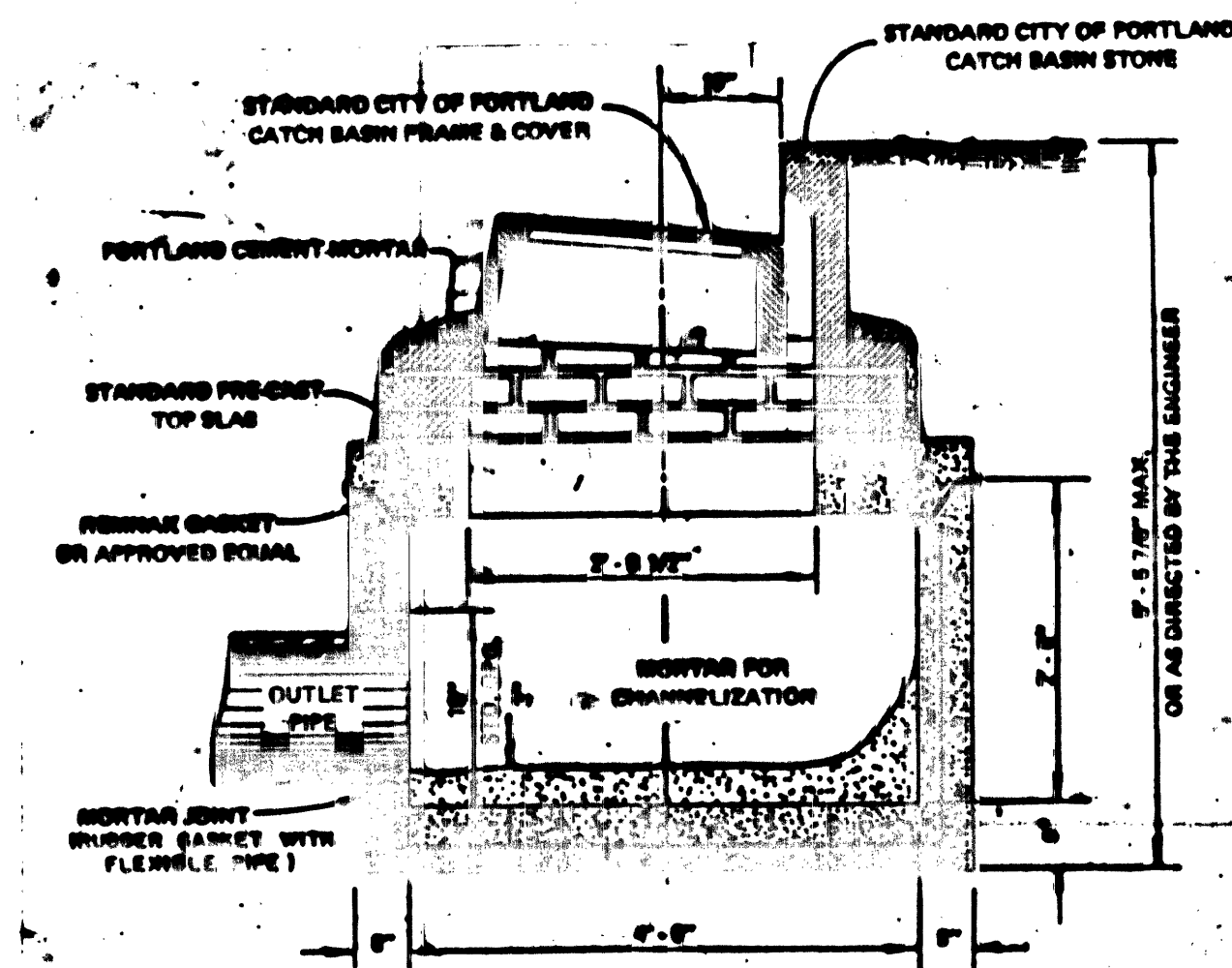

Catch Basin Inlet (City of Portland Type E)

No Scale

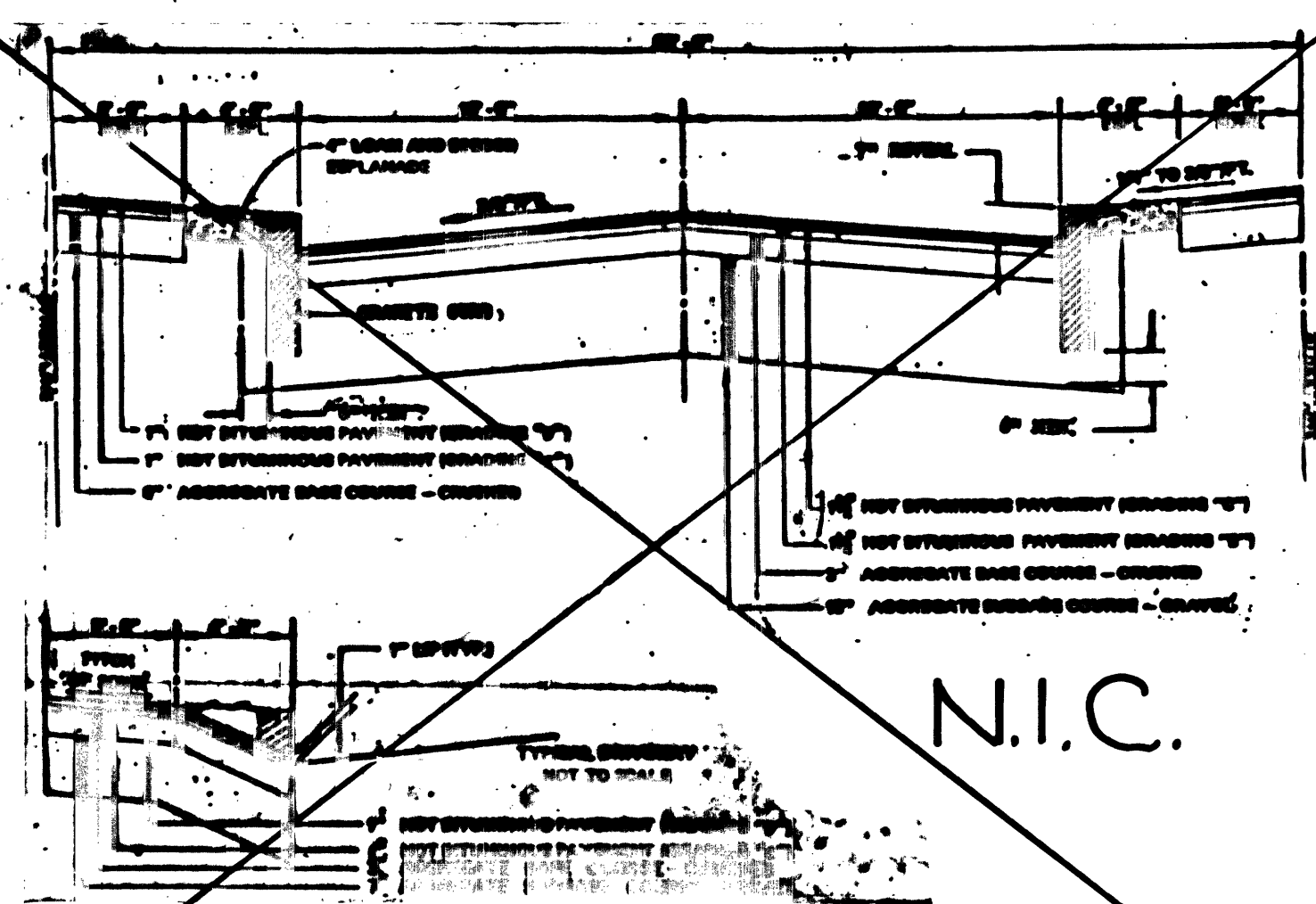

Residential Street Section

No Scale

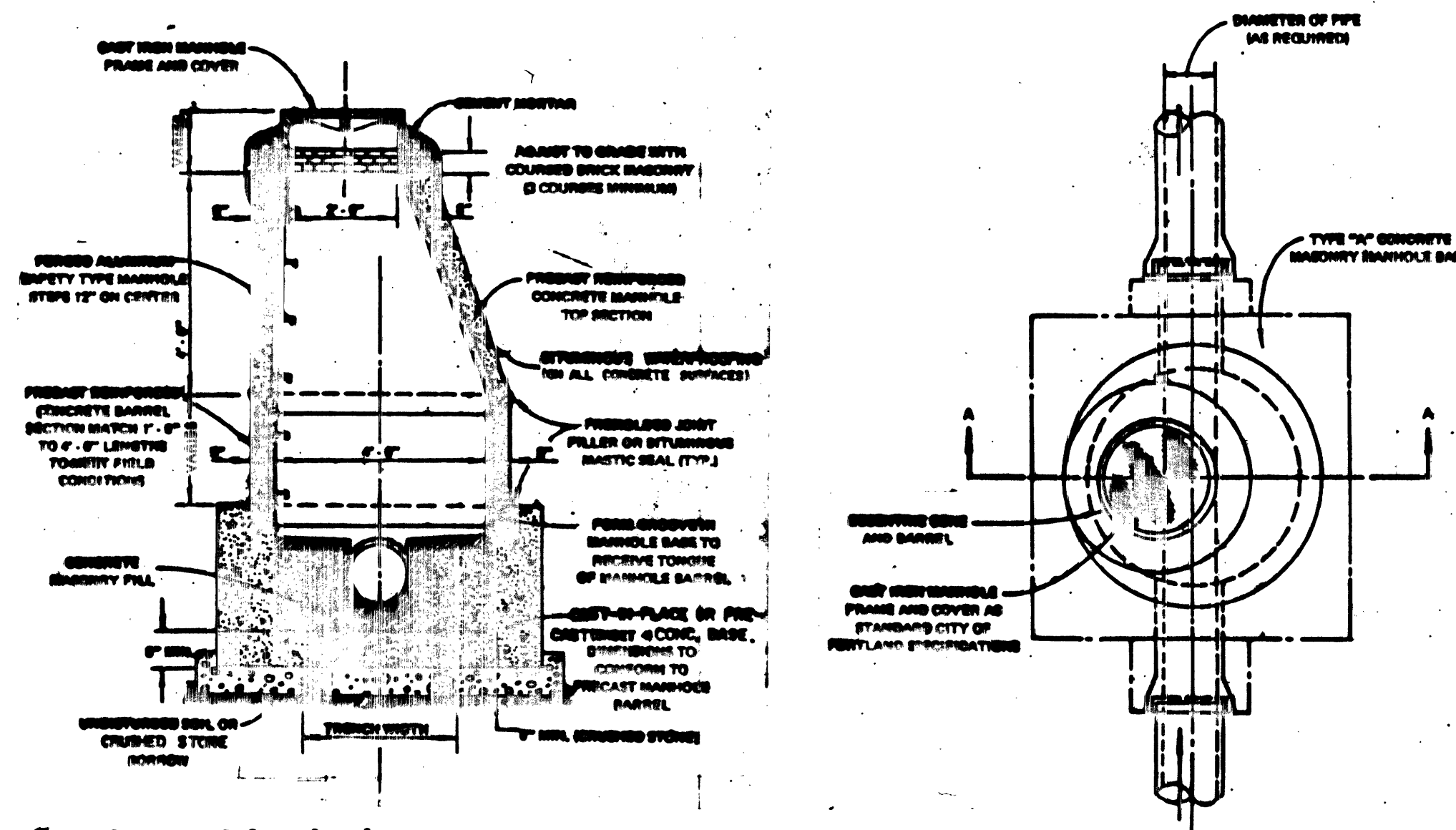

Sanitary Manhole (City of Portland Type A)

No Scale

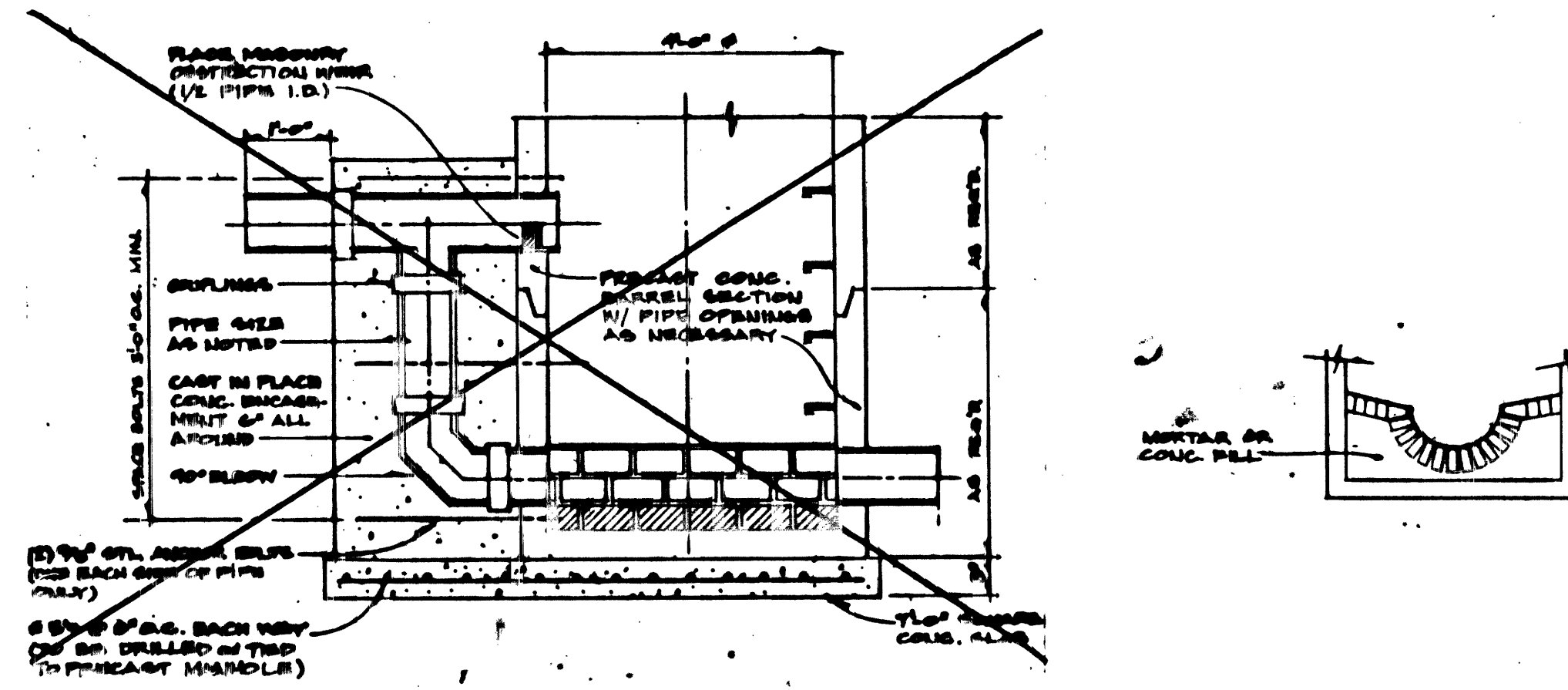

Typ. Drop Manhole

No Scale

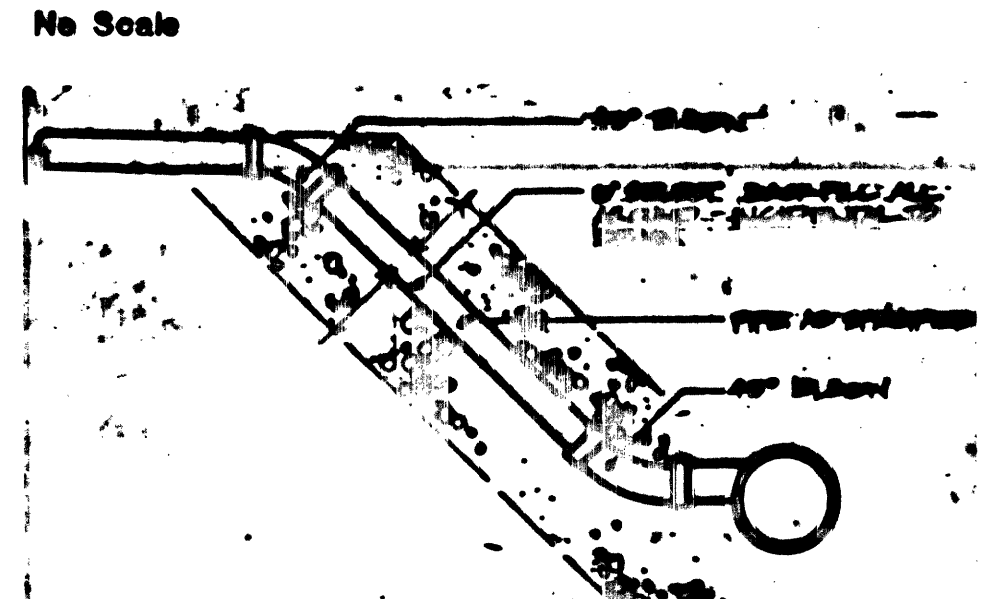

Typ. Service Connection

No Scale

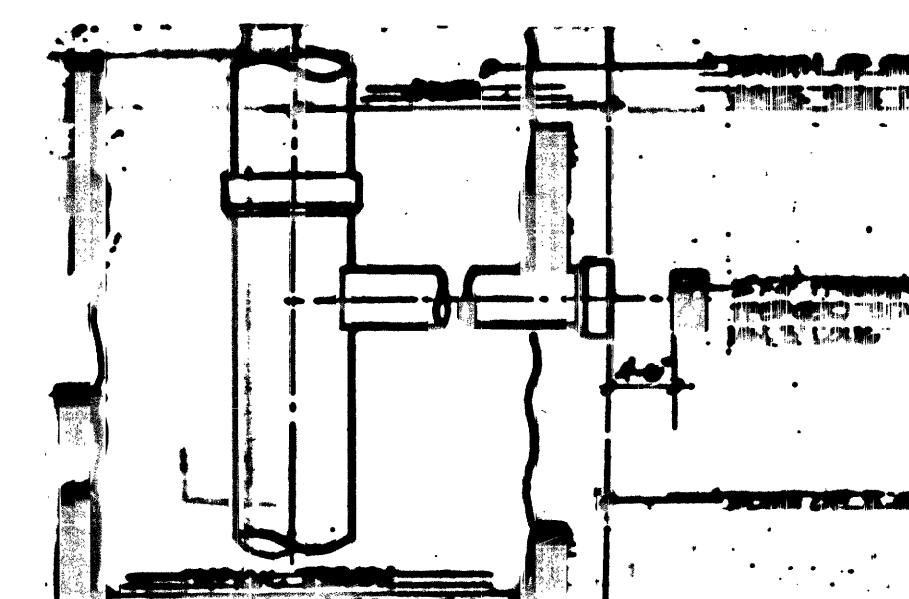

Typ. Y or T Branch

No Scale

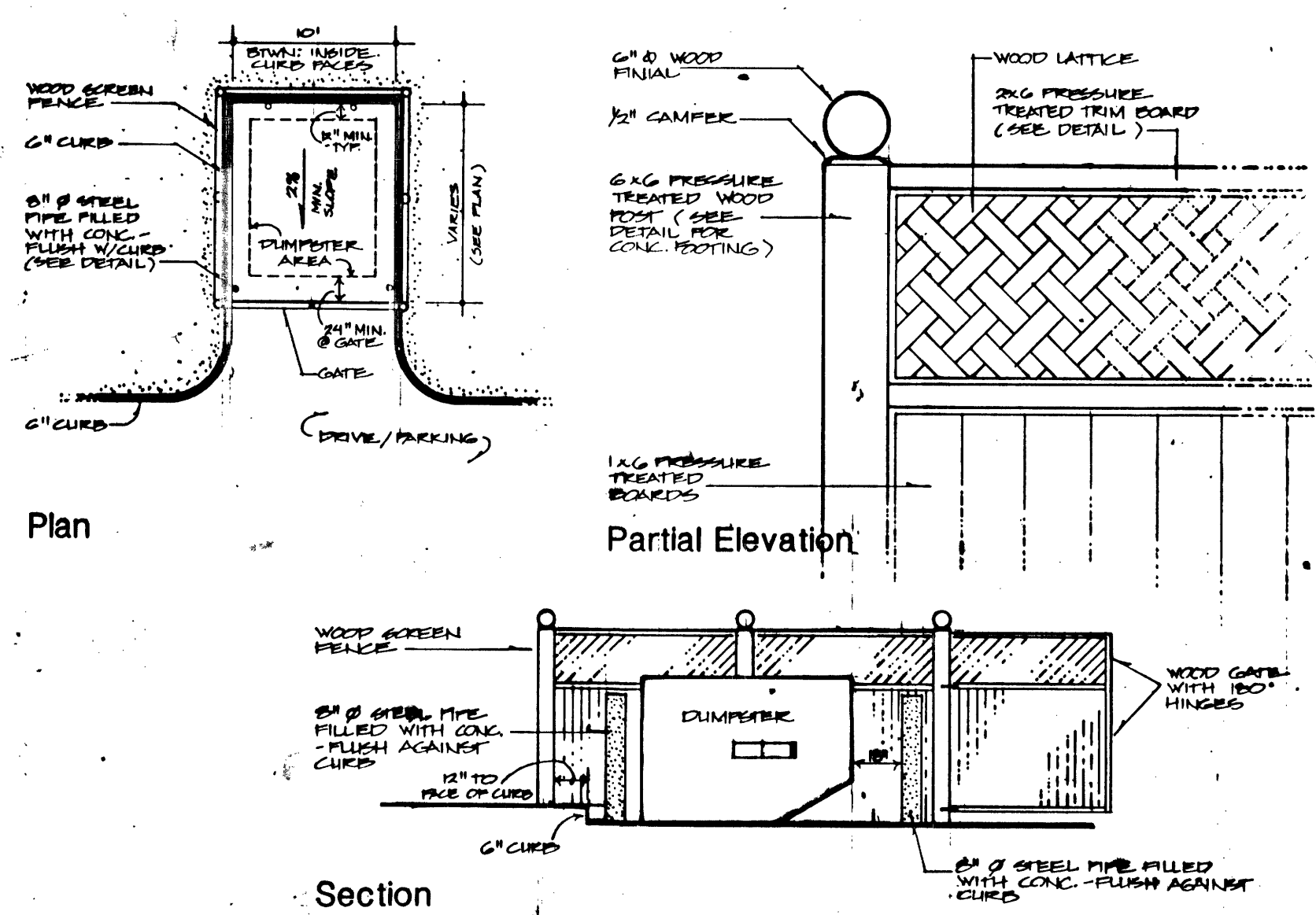

Wood Dumpster Screen

No Scale

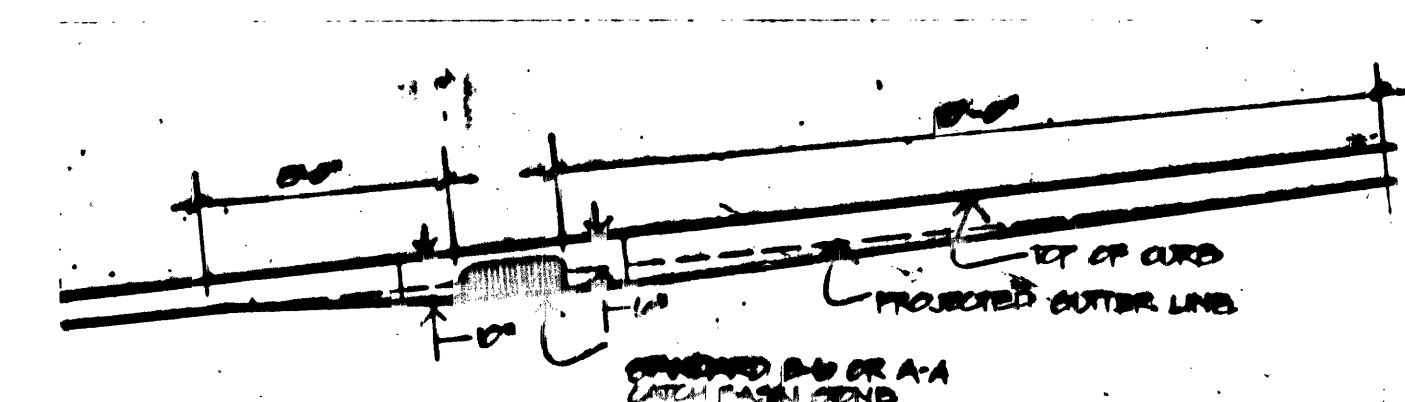

Typ. Pavement Grading on Slopes

No Scale

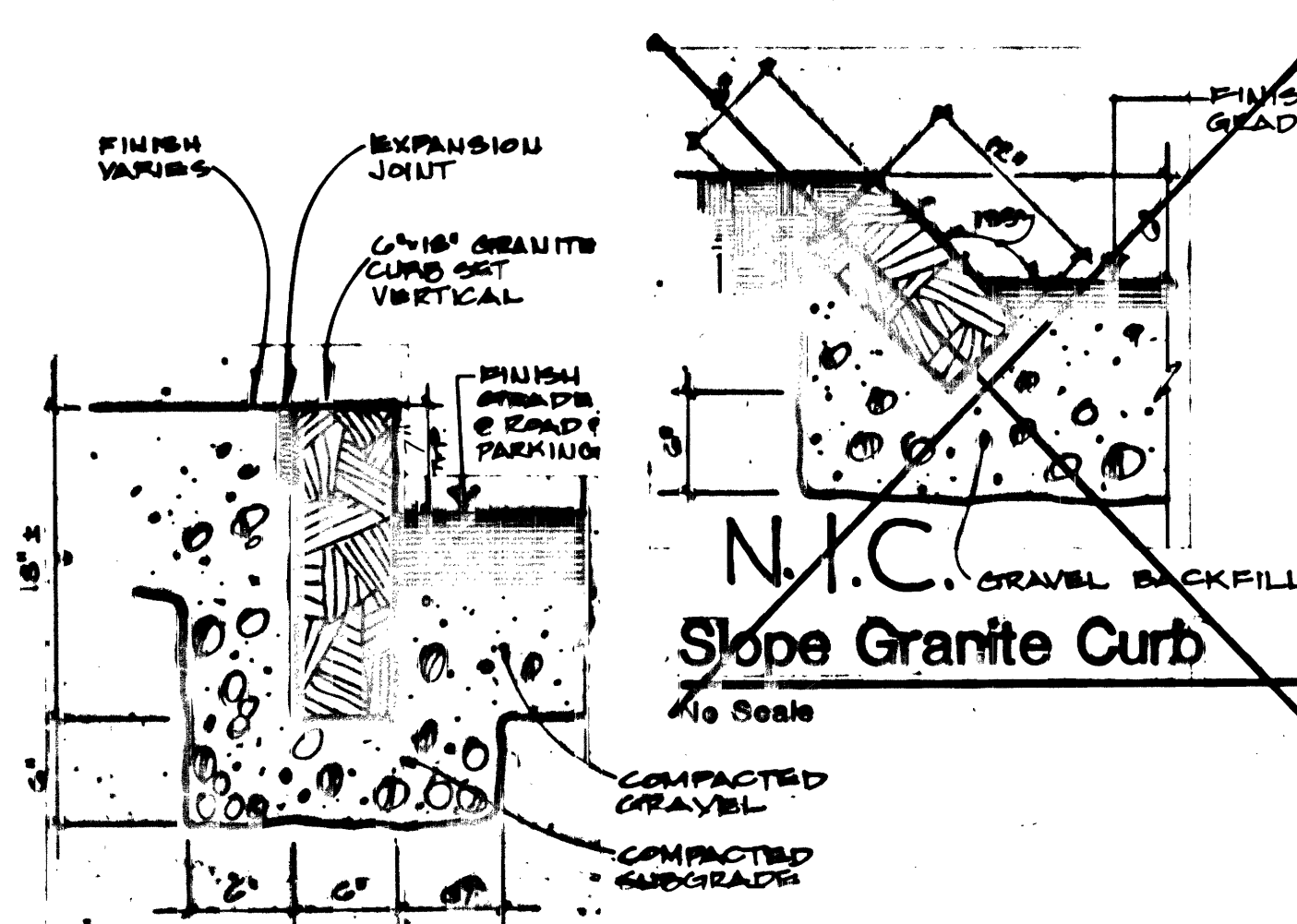

Vertical Granite Curb

No Scale

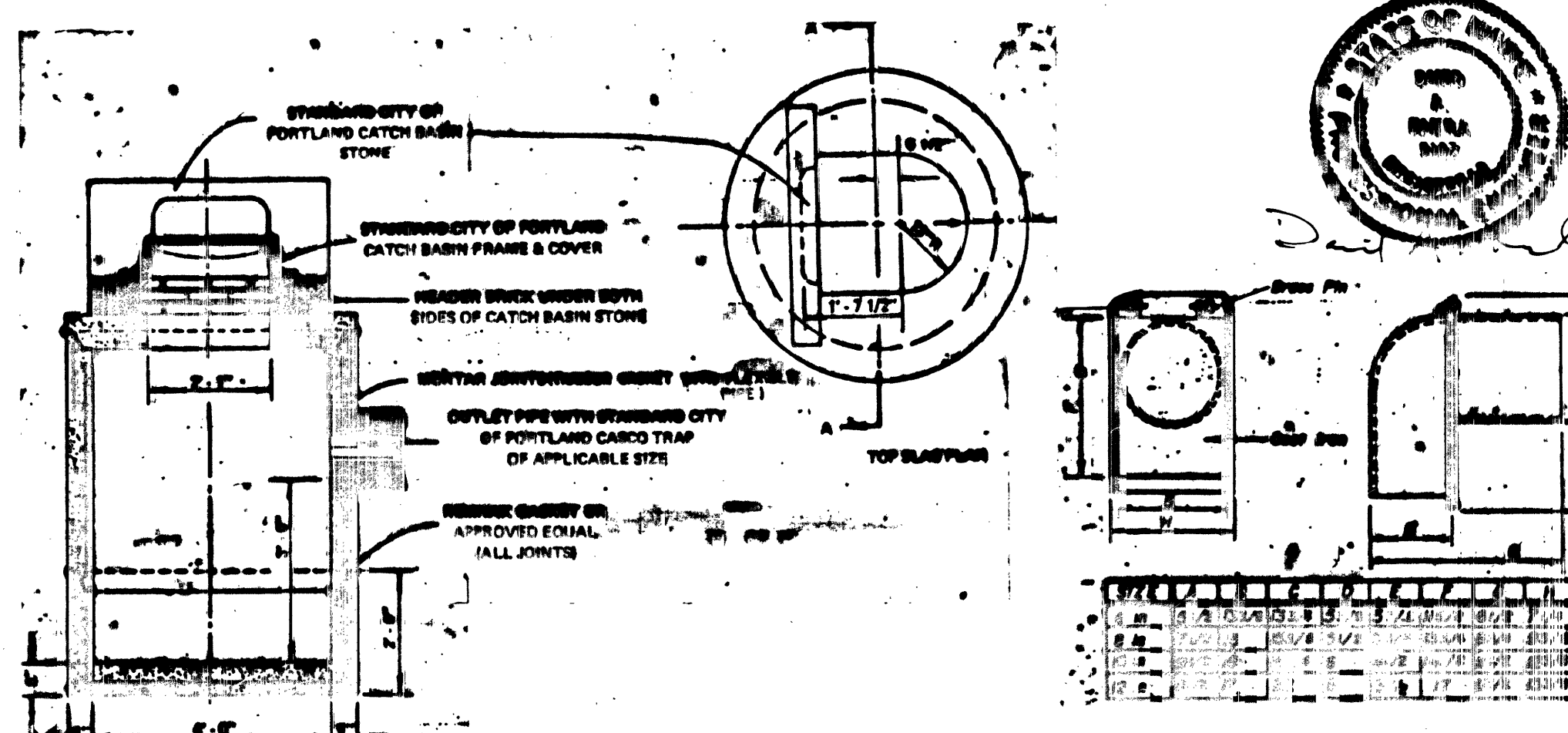

Catch Basin (City of Portland Type E)

No Scale

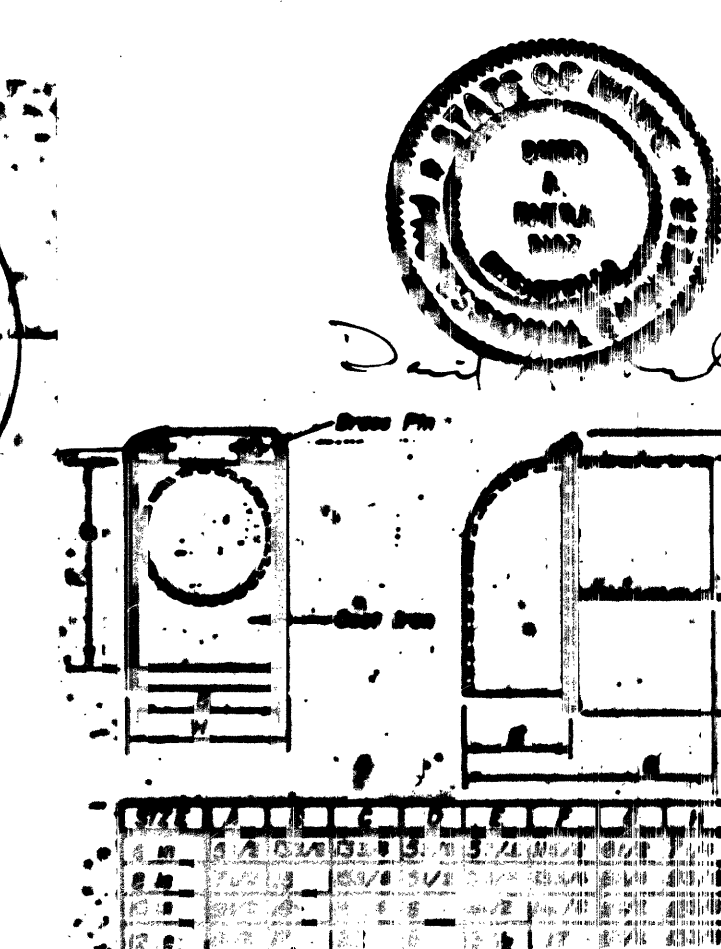

Casco Trap FOR ALL BASINS IN LOT

No Scale

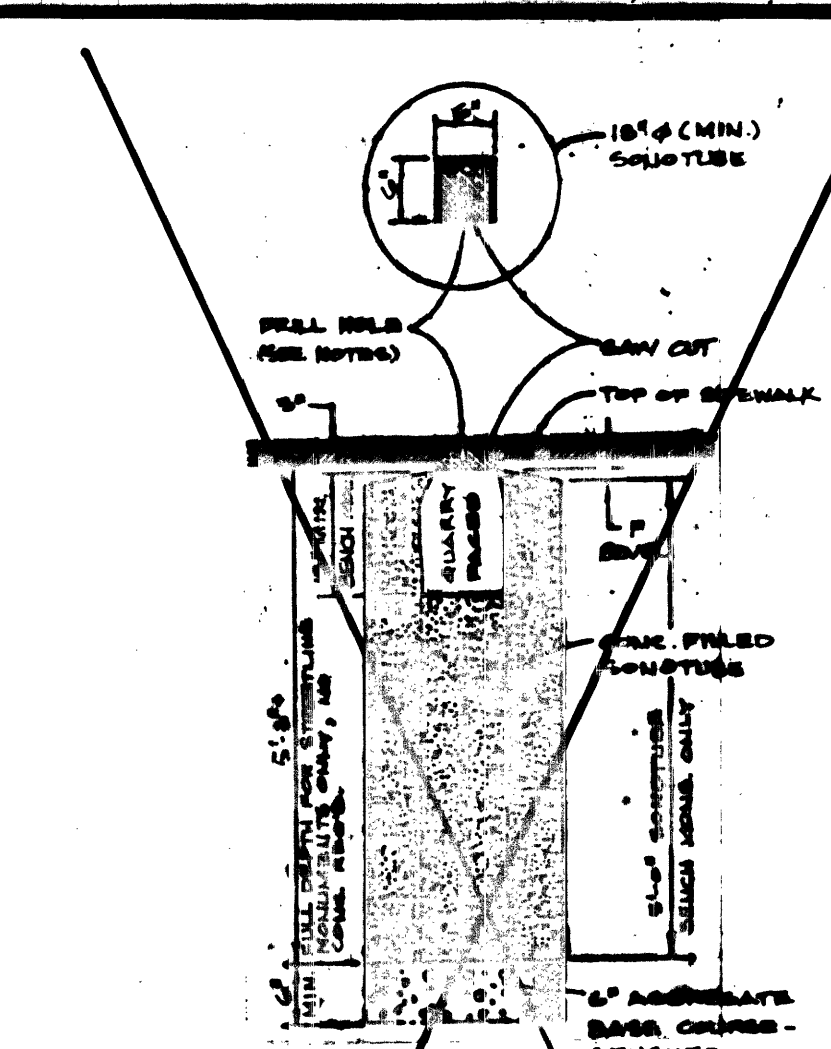

N.I.C.
Granite Monument Detail
No Scale

- General Notes**
- All work shall be in accordance with City of Portland and other utility companies standards.
 - Contractor shall verify locations of existing utilities with appropriate utility companies prior to start of construction.
 - Contractor shall secure all necessary permits for work shown on these plans.
 - All work shall comply with all local, state and federal safety regulations.
 - Contractor shall coordinate work with respective utility companies in a timely fashion.
 - Service leads shall be installed for each lot as shown on plan or directed by owner in the field. Locations shall be well marked for future reference.
 - The contractor shall be solely responsible for all means, methods and techniques employed to perform the work shown on these plans.
 - No blasting will be allowed without any utility company assessment without the notification and approval of the appropriate utility.

DATE: 1-21-88	WOOD DUMPSTER SCREEN DETAIL
DATE: 1-16-88	REVISIONS: SHEET NO.

TERRACE-POND
723 RIVERSIDE STREET
PORTLAND, MAINE 04101

Detail Sheet

WILLIAM J. DOWD ASSOCIATES
17 COMMERCIAL STREET
PORTLAND, MAINE 04101

DATE: OCT 23, 1987	JOB NO: 1891
DRN: DECH	CHK: DAE
SCALE: NONE	SHEET 9 OF 10

N.I.C. LAND USE CONSULTANTS
Land Planners • Engineers • Surveyors
17 Commercial Street, Portland, Maine 04101
207.772.8392