

- GENERAL NOTES:**
- All work shall be in conformance with City of Portland and other utility companies standards.
 - Contractor shall verify locations of existing utilities with appropriate utility companies prior to start of construction.
 - Contractor shall secure all necessary permits for work shown on these plans.
 - All work shall comply with all local, state and federal safety regulations.
 - Contractor shall coordinate work with respective utility companies in a timely fashion.
 - Service leads shall be installed for each lot as shown on plan & directed by owner in the field. Locations shall be well marked for future reference.
 - The contractor shall be solely responsible for all means, methods and techniques employed to perform the work shown on these plans.
 - No blasting will be allowed within any utility company easement without the notification and approval of the appropriate utility.

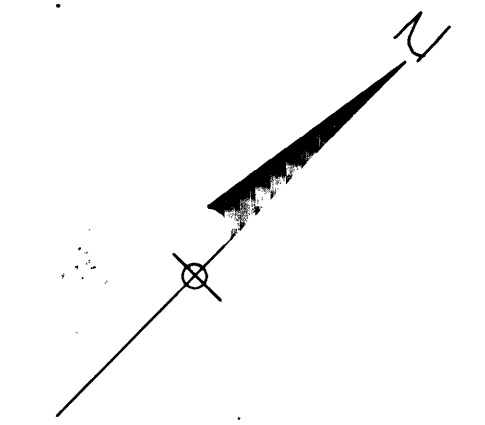

NOTE: CONTRACTOR SHALL BE RESPONSIBLE FOR NOTIFYING ALL AFFECTED PARTIES OF WORK TO BE PERFORMED AND SHALL PROVIDE ALL NECESSARY BARRICADES, WARNING SIGNS AND TRAFFIC CONTROL OFFICERS WHILE WORK IS IN PROGRESS.

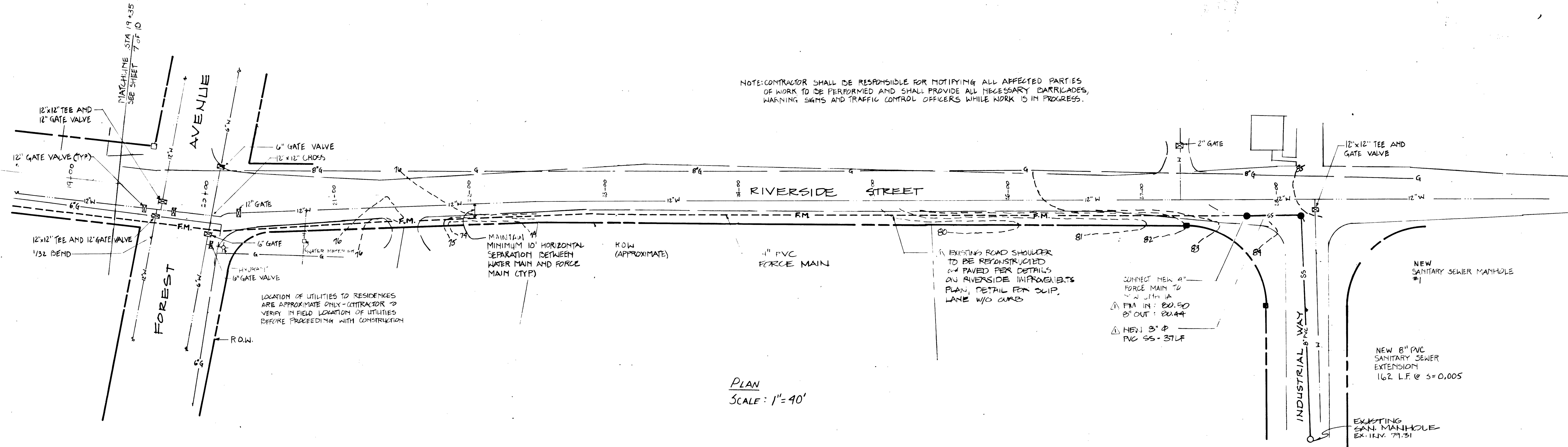

PLAN
SCALE: 1" = 40'

- MAP REFERENCES**
- TURNPIKE INDUSTRIAL PARK; RIVERSIDE STREET, PORTLAND, ME. SHEET 2 OF 6, MAR. 25, 1986, BY LAND USE CONSULTANTS, 17 COMMERCIAL ST., PORTLAND, ME. JEFFREY H. MCALLISTER, MRLS #1285.
 - STANDARD BOUNDARY SURVEY FOR WILLIAM J. DOWD, LOCATED IN PORTLAND, ME. BY D.A. MAXFIELD JR. LAND SURVEYING, HARRISON, ME. JAN. 1987.
 - STANDARD BOUNDARY SURVEY CORNER OF FOREST AVE AND RIVERSIDE ST., PORTLAND, ME. 7-ELEVEN WAS BUILT BY LAND USE CONSULTANTS, 17 COMMERCIAL ST., PORTLAND, ME. JEFFREY H. MCALLISTER, MRLS #1285.

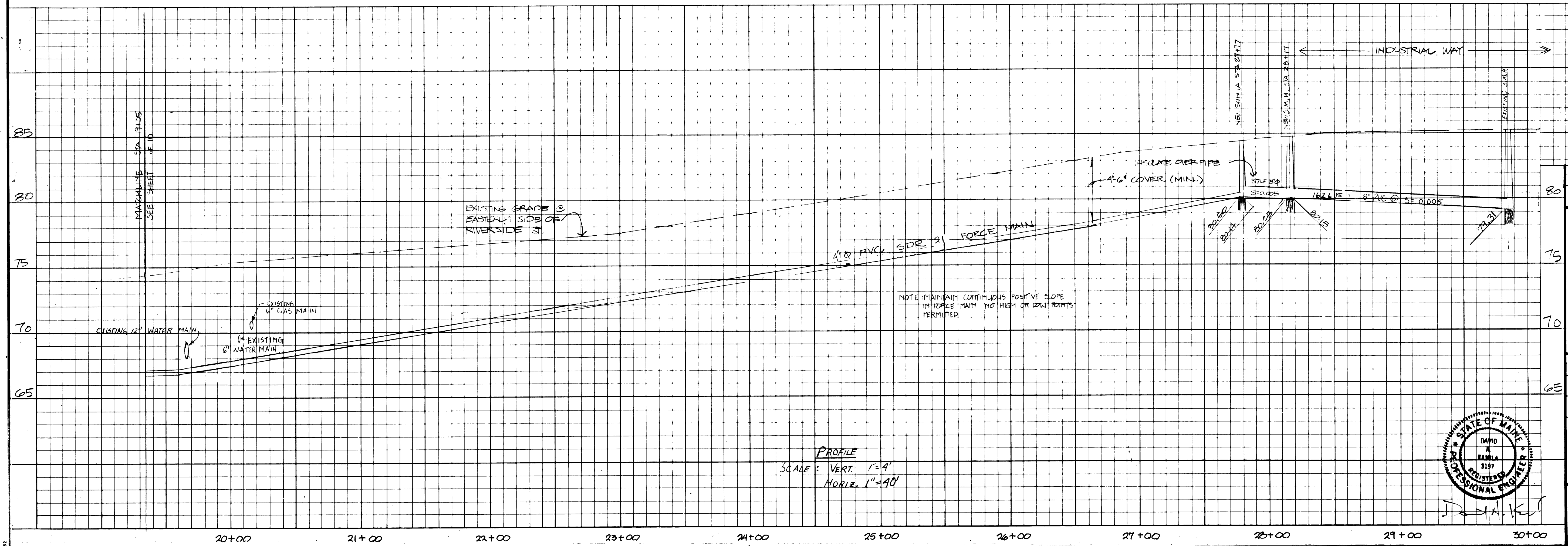

PROFILE
SCALE: VERT. 1" = 4'
HORIZ. 1" = 40'

REVISIONS
DATE: 11-30-87
REVISIONS CHANGED SHEET NO.

TERRACE POND
723 RIVERSIDE STREET
PORTLAND, MAINE 04101
**Sanitary Force Main
Profile - Riverside Street**

WILLIAM J. DOWD ASSOCIATES
17 COMMERCIAL STREET
PORTLAND, MAINE 04101

DATE: OCT. 23, 1987
JOB NO: 1891
DRN: SPM
CHK:
FIELD BK:
SCALE: 1" = 40'
SHEET 8 OF 10

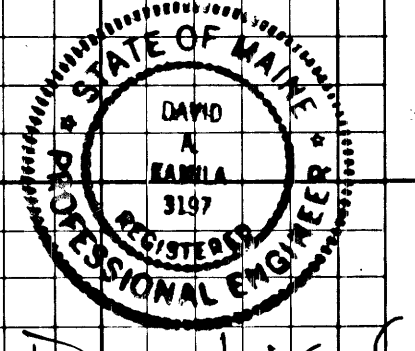

LAND CONSULTANTS
Land Planners - Engineers - Surveyors
17 Commercial Street, Portland, Maine 04101
207-772-8392