

- GENERAL NOTES:**
- All work shall be in conformance with City of Portland and other utility companies standards.
 - Contractor shall verify locations of existing utilities with appropriate utility companies prior to start of construction.
 - Contractor shall secure all necessary permits for work shown on these plans.
 - All work shall comply with all local, State and Federal safety regulations.
 - Contractor shall coordinate work with respective utility companies in a timely fashion.
 - Service leads shall be installed for each lot as shown on plan or directed by owner in the field. Locations shall be well marked for future reference.
 - The contractor shall be solely responsible for all means, methods and techniques employed to perform the work shown on these plans.
 - No blasting will be allowed within any utility company easement without the notification and approval of the appropriate utility.

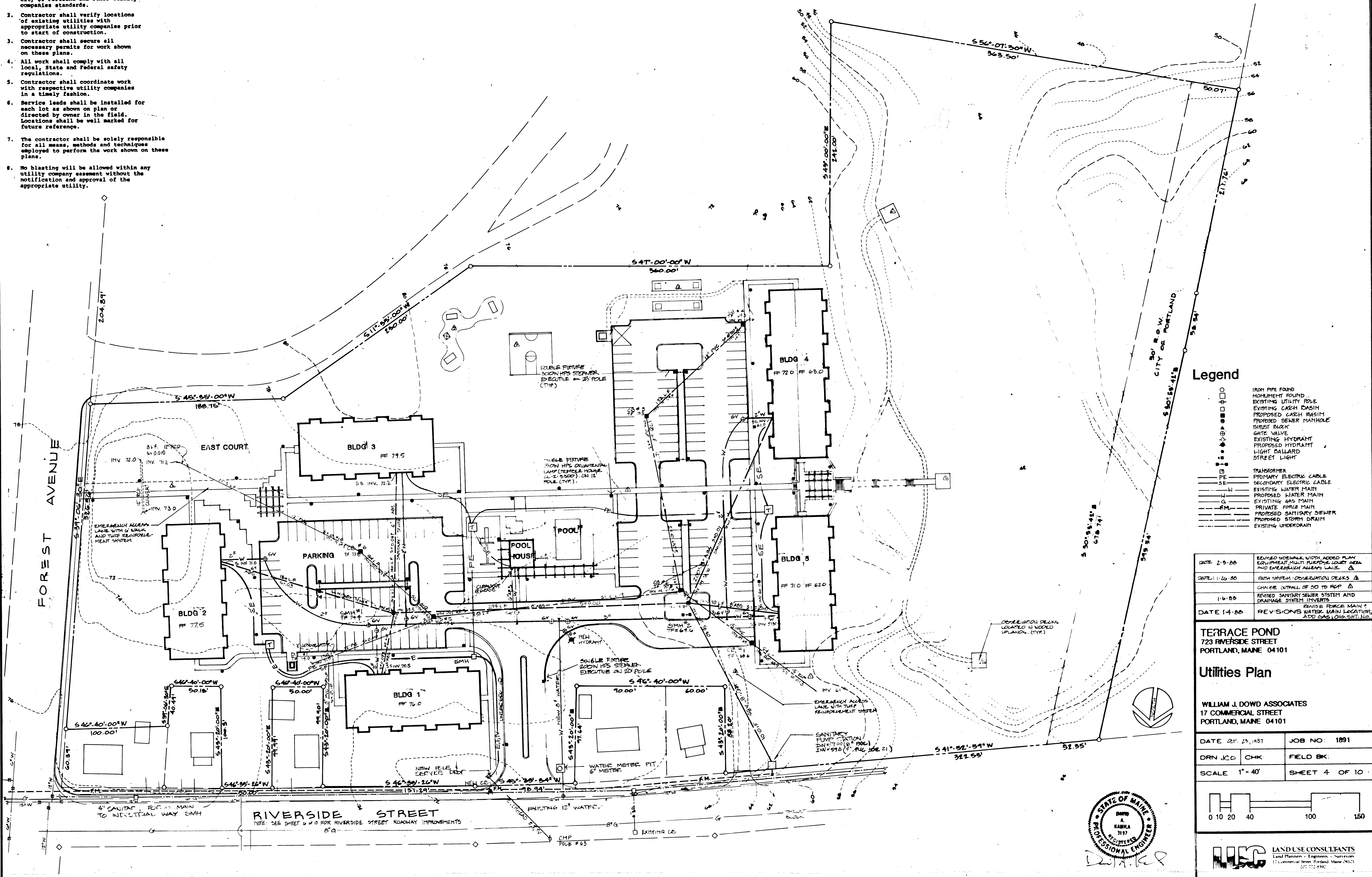

- Legend**
- MONUMENT ROUND
 - EXISTING UTILITY POLE
 - EXISTING CATCH BASIN
 - PROPOSED CATCH BASIN
 - PROPOSED SEWER MANHOLE
 - THIRST BAZK
 - GATE VALVE
 - EXISTING HYDRANT
 - PROPOSED HYDRANT
 - LIGHT SALLARD
 - STREET LIGHT
 - TRANSFORMER
 - PE — PRIMARY ELECTRIC CABLE
 - SE — SECONDARY ELECTRIC CABLE
 - W — EXISTING WATER MAIN
 - W — PROPOSED WATER MAIN
 - G — EXISTING GAS MAIN
 - PM — PRIVATE FORCE MAIN
 - PM — PROPOSED SANITARY SEWER
 - SD — PROPOSED STORM DRAIN
 - — EXISTING UNDERDRAIN

| | |
|---------------|-----------------------------------------------------------------------------------------------------|
| DATE: 2-5-88 | REVISED SIDEWALK WIDTH, ADDED PLAY EQUIPMENT, MULTI-PURPOSE COLLECT AREA AND EMERGENCY ACCESS LANE. |
| DATE: 1-26-88 | PATH SYSTEM - OBSERVATION DECKS |
| 1-6-88 | CHANGE OUTLINE OF SD TO REF |
| DATE: 1-4-88 | REVISED SANITARY SEWER SYSTEM AND DRAINAGE SYSTEM INVERTS |
| DATE: 1-4-88 | REVISED FORCE MAIN & REVISIONS WATER MAIN LOCATION, ADD GAS, CHG. SHT. NO. |

TERRACE POND
723 RIVERSIDE STREET
PORTLAND, MAINE 04101

Utilities Plan

WILLIAM J. DOWD ASSOCIATES
17 COMMERCIAL STREET
PORTLAND, MAINE 04101

| | |
|------------------|---------------|
| DATE: 07-23-1987 | JOB NO: 1891 |
| DRN JCD | CHK |
| SCALE: 1" = 40' | SHEET 4 OF 10 |

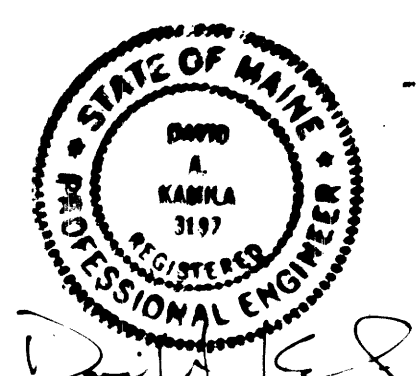
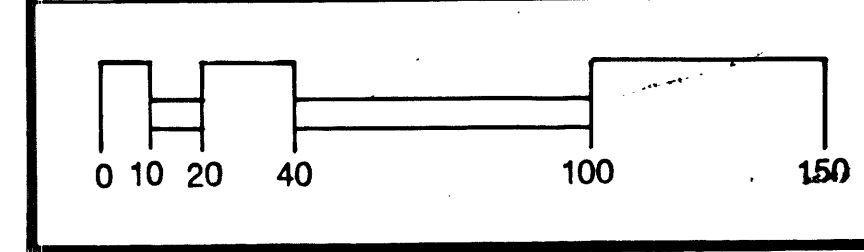

WJDA LAND USE CONSULTANTS
Land Planners - Engineers - Surveyors
17 Commercial Street, Portland, Maine 04101
207-752-8392