

GENERAL NOTES:

1. All work shall be in conformance with City of Portland and other utility companies standards.
2. Contractor shall verify locations of existing utilities with appropriate utility companies prior to start of construction.
3. Contractor shall secure all necessary permits for work shown on these plans.
4. All work shall comply with all local, State and Federal safety regulations.
5. Contractor shall coordinate work with respective utility companies in a timely fashion.
6. Service leads shall be installed for each lot as shown on plan or directed by owner in the field. Locations shall be well marked for future reference.
7. The contractor shall be solely responsible for all means, methods and techniques employed to perform the work shown on these plans.
8. No blasting will be allowed within any utility company easement without the notification and approval of the appropriate utility.
9. SEE GENERAL NOTES (SHEET 1 OF 10) FOR EROSION CONTROL MEASURES

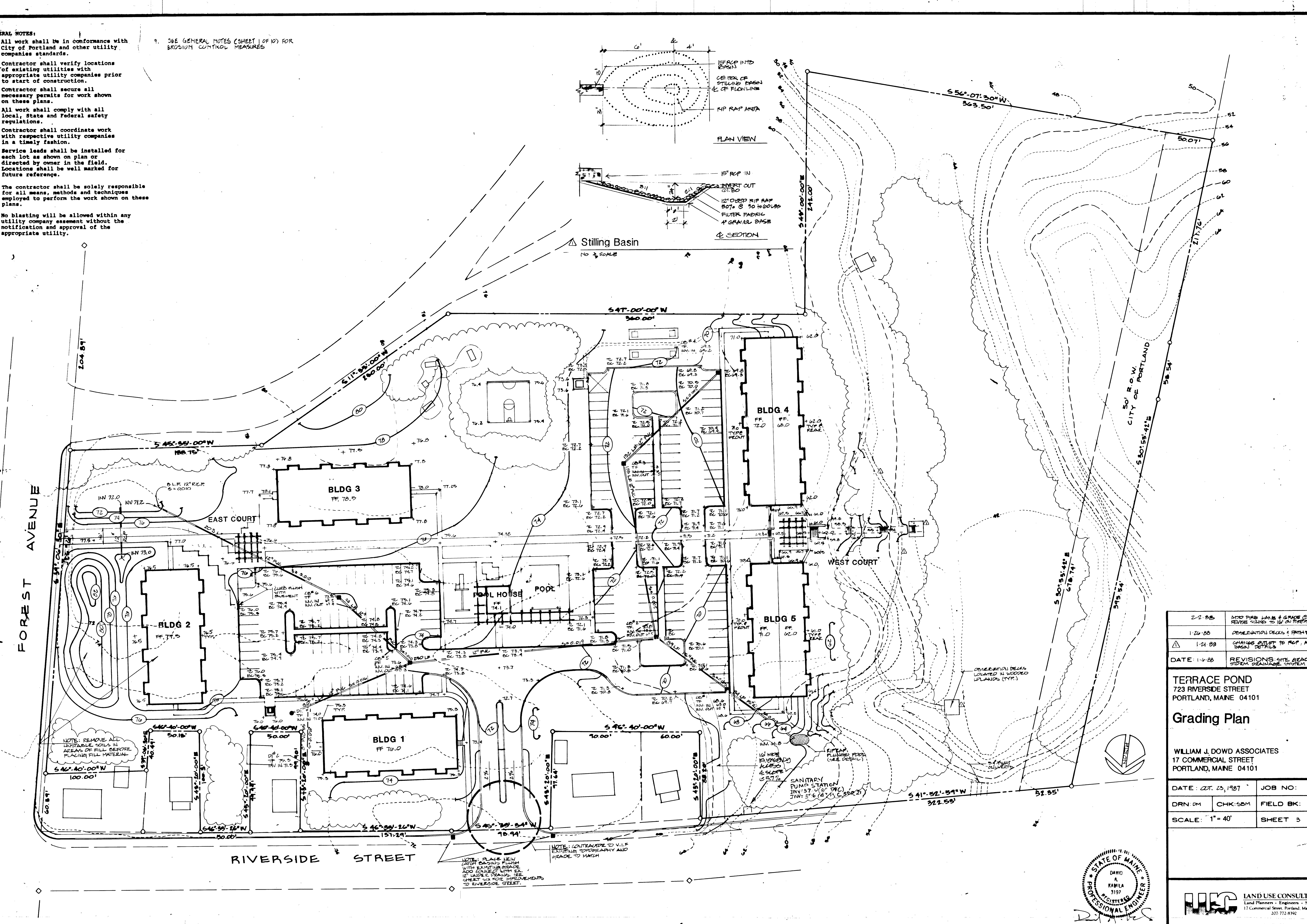

2-2-88	ADD FIRE LANE & GRADE CROSSING REVISE WALKING TO 16 ON STREET AND PLEAS.
1-24-88	CONCRETE DECKS & PATHWAY
1-21-88	CHANGES OUTLET TO PROP. ADD STILLING BASIN DETAILS
DATE: 1-4-88	REVISIONS: SITE READING AND SYSTEM DRAINAGE SYSTEM
TERRACE POND 723 RIVERSIDE STREET PORTLAND, MAINE 04101 Grading Plan	
WILLIAM J. DOWD ASSOCIATES 17 COMMERCIAL STREET PORTLAND, MAINE 04101	
DATE: OCT. 25, 1987	JOB NO: 1891
DRN: DM	CHK: SBM
SCALE: 1" = 40'	SHEET 3 OF 10

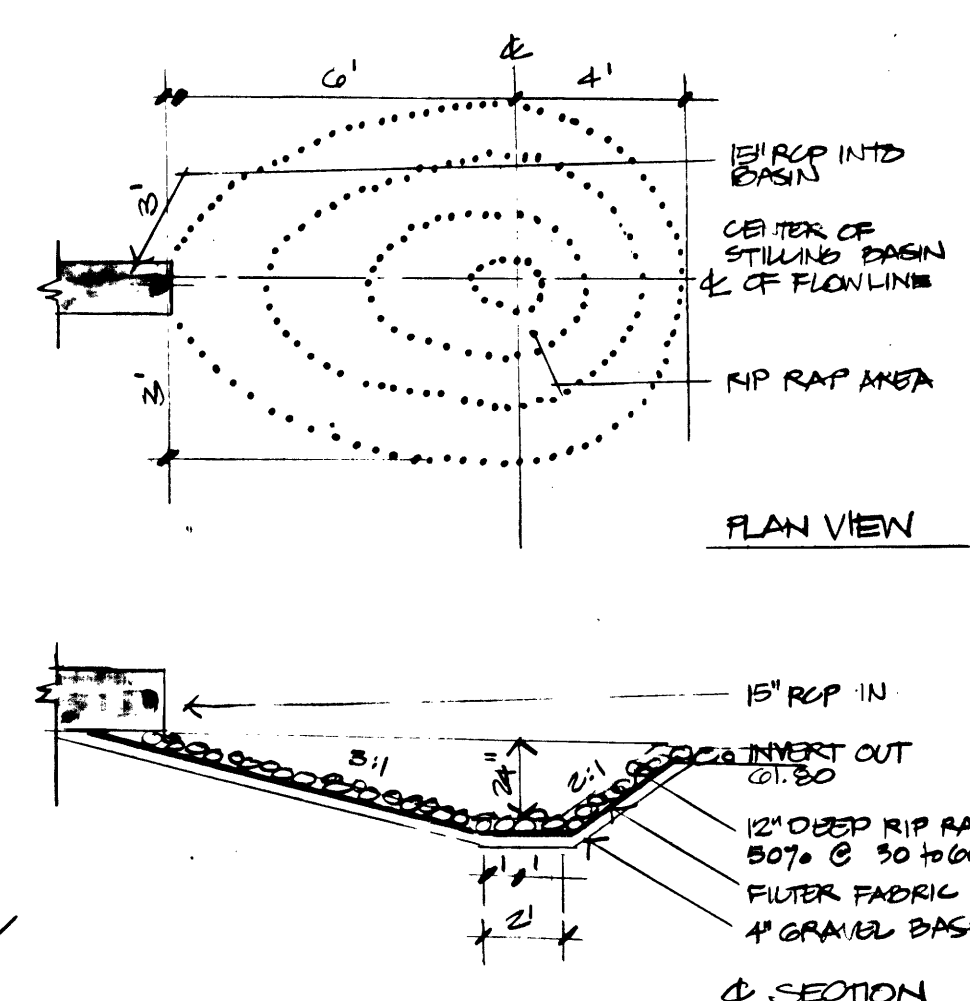