

WILLIAM E. WHITED, INC.

ARCHITECTURE  
ENGINEERING  
INTERIORS

William E. Whited, PE, RA

1321 Washington Avenue  
Portland, Maine 04103  
Tel 207.678.4530  
Fax 207.678.4533

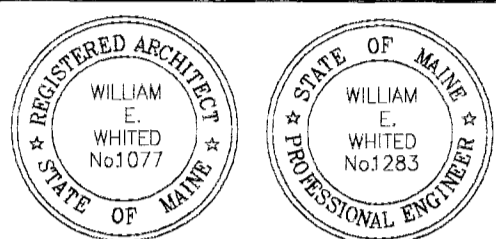

William E. Whited

CONSTRUCTION FROM THIS DRAWING IS AUTHORIZED ONLY WHEN SIGNED BY RESPONSIBLE ENGINEER OR ARCHITECT

PROJECT:

NEW FACILITIES  
FOR  
SANI-CLEAN

OWNER:  
SANI-CLEAN  
470 RIVERSIDE DRIVE  
PORTLAND, MAINE

DATE	DESCRIPTION
06-14-05	FOR CONSTRUCTION
05-05-05	FOR CONSTRUCTION
04-18-05	FOR REVIEW
	REVISIONS

PROJECT NO.	
CAD FILE: BILLY	
PLOT SCALE: 1/48	
DRAWN BY: WJ	
CHECKED BY: WEH	
DATE: MARCH 30, 2005	
© COPYRIGHT WILLIAM E. WHITED, INC. 2005	

SHEET TITLE  
FOUNDATION PLAN

SHEET NUMBER

F.I.I

SHEET OF REVISION NO.

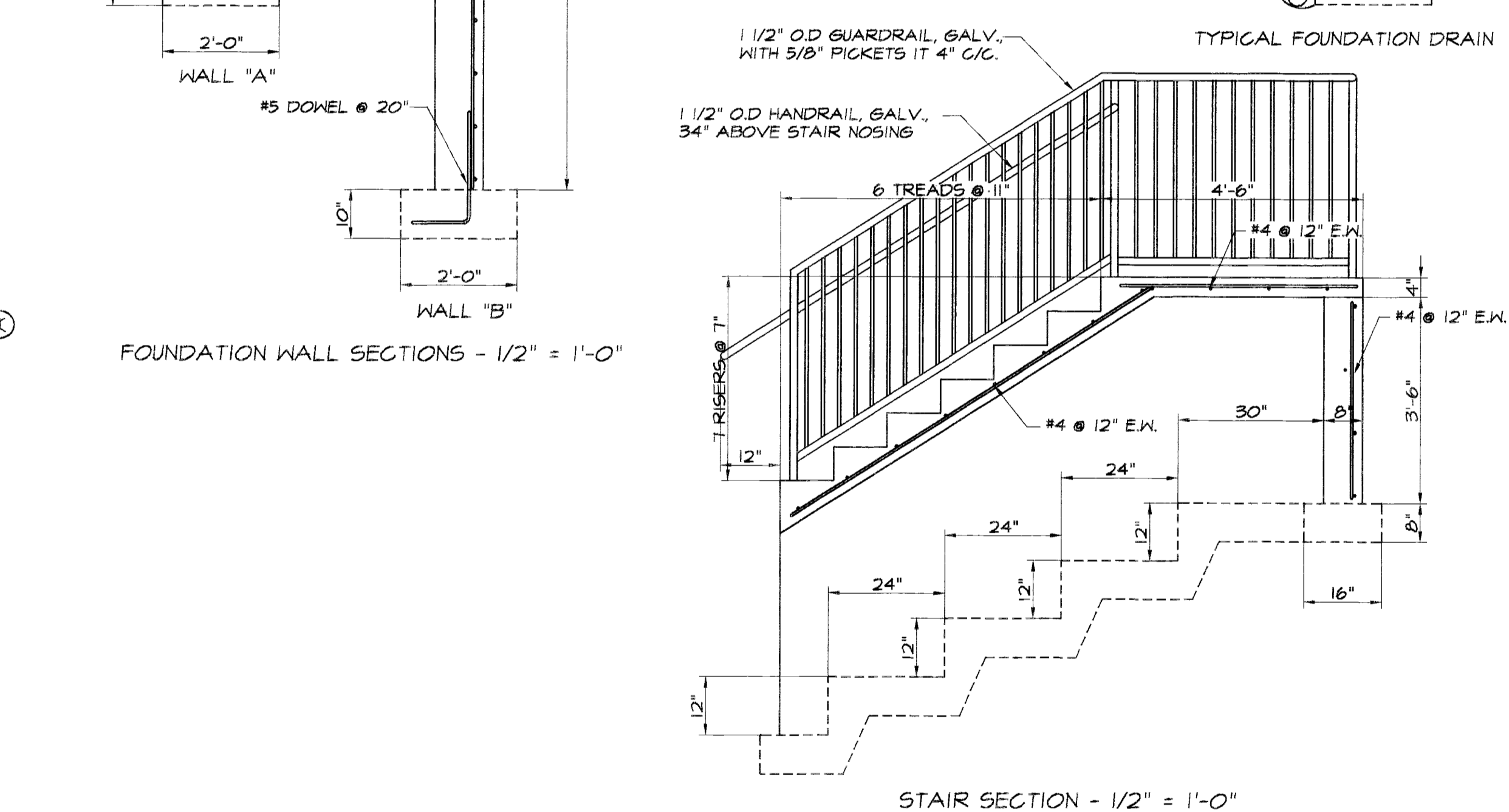
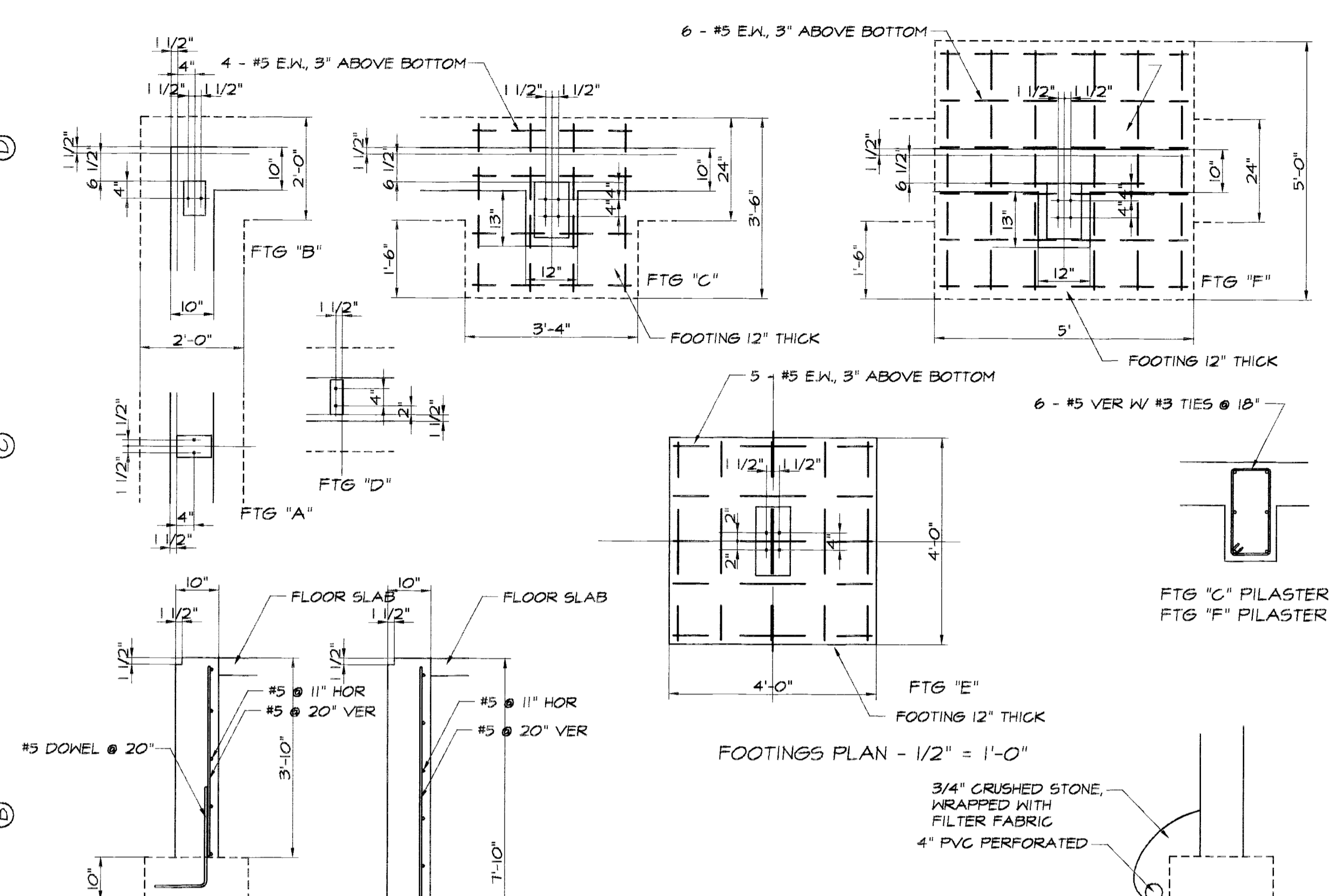
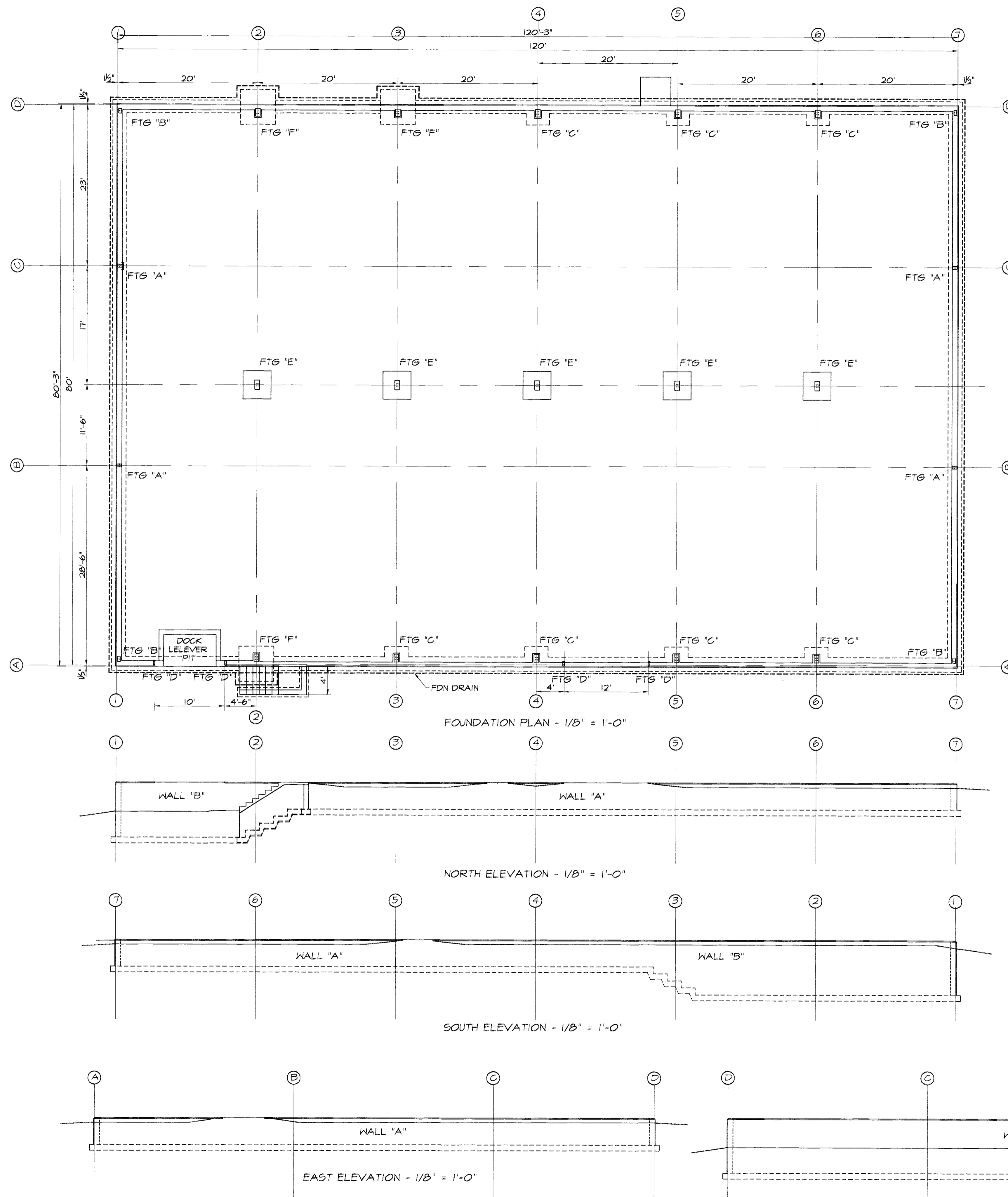

STRUCTURAL NOTES  
SOIL BEARING PRESSURE: 2,500 PSF  
28 DAY CONCRETE COMPRESSIVE STRENGTH: 3,000 PSI  
REINFORCING STEEL: GRADE 60