

- EXISTING CONDITIONS
- TO BE DEMOLISHED
- NEW CONSTRUCTION
- SCOPE OF PROPOSED WORK

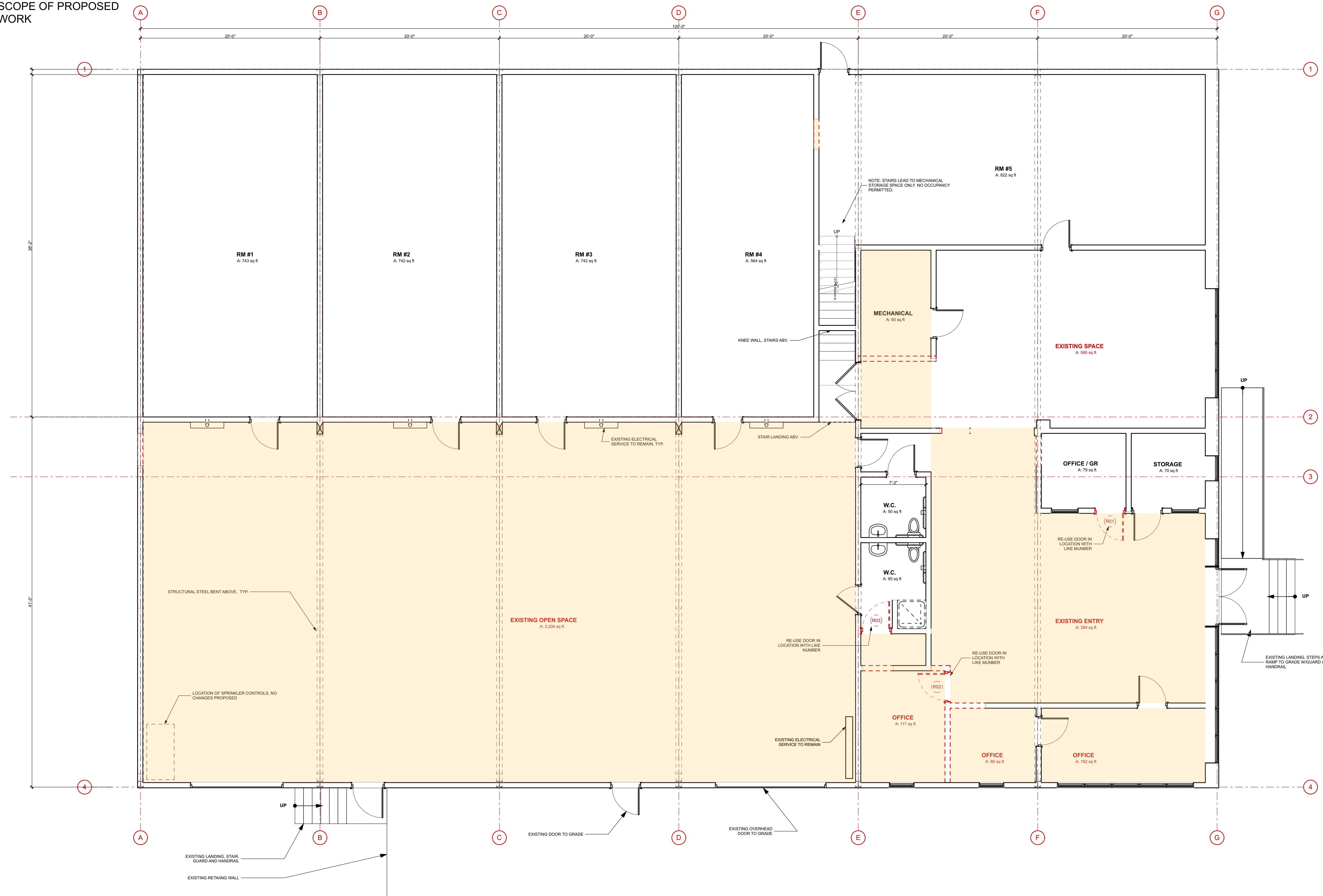

1 MAIN LEVEL
SCALE: 3/16" = 1'-0"

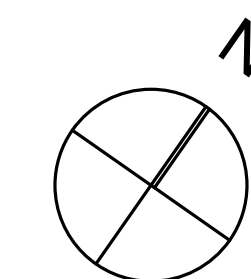
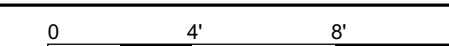

PROJECT:
JOHN READY

470 RIVERSIDE STREET
PORTLAND, ME 04103

PROJECT NO:	RDB
DATE:	01/29/2018
REVISED 1:	
REVISED 2:	
DRAWN BY:	AW / DF
PHASE:	PERMIT

DEMOLITION
PLANS

D-1.1