

EXISTING CONDITIONS  
NEW CONSTRUCTION

PROJECT:  
**JOHN READY**

470 RIVERSIDE STREET  
PORTLAND, ME 04103

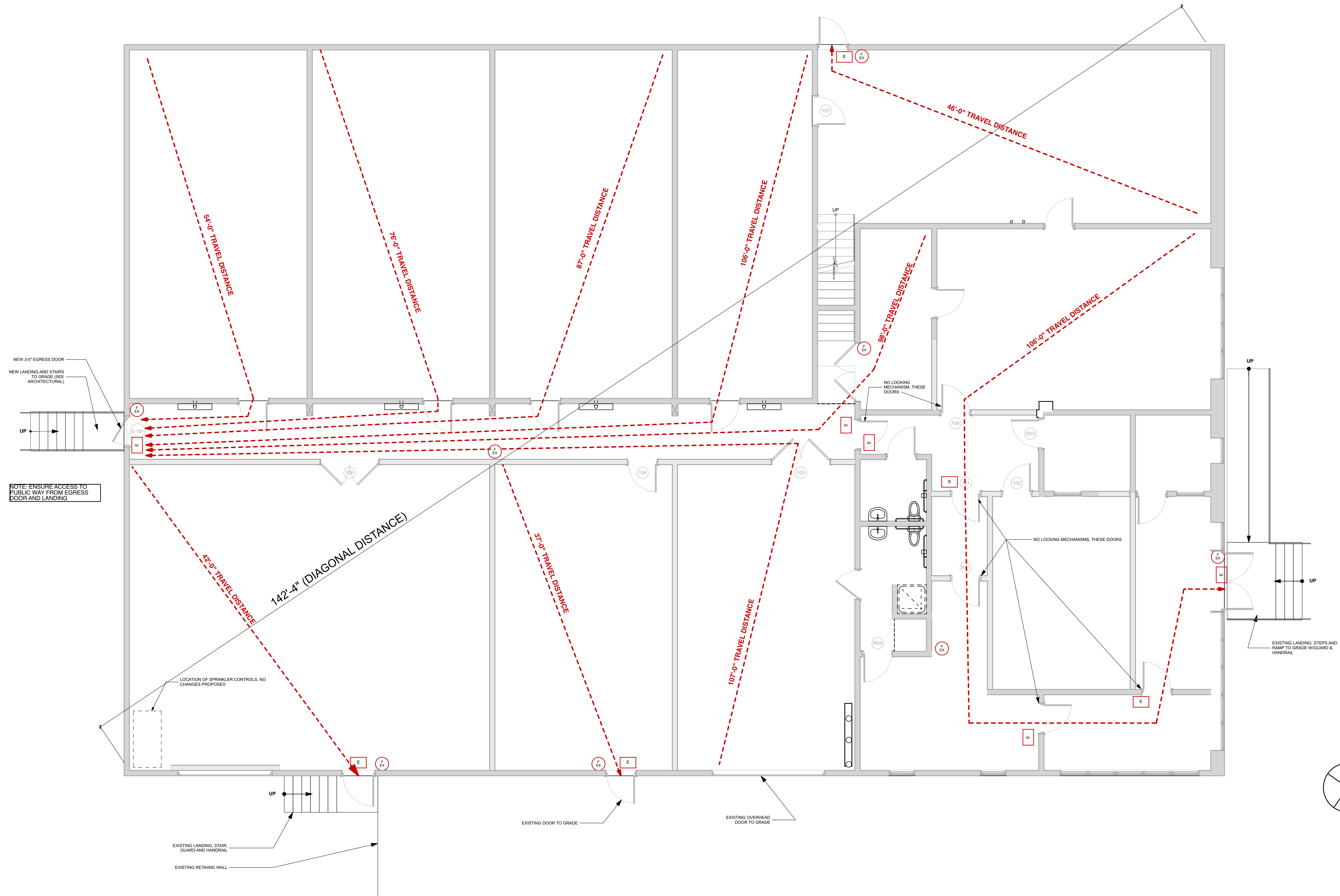

1 MAIN LEVEL  
SCALE: 3/16" = 1'-0"

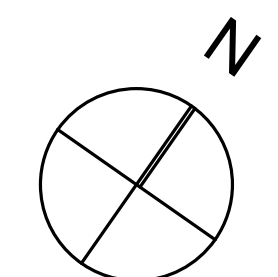
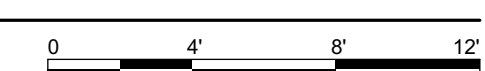

PROJECT NO:	RDB
DATE:	01/29/2018
REVISED 1:	
REVISED 2:	
DRAWN BY:	AW / DF
PHASE:	PERMIT

LIFE/SAFETY PLAN  
A-1.0