

321-A-2

522-522 Riverside

Bernie's Auto Repair

Roy Clark.

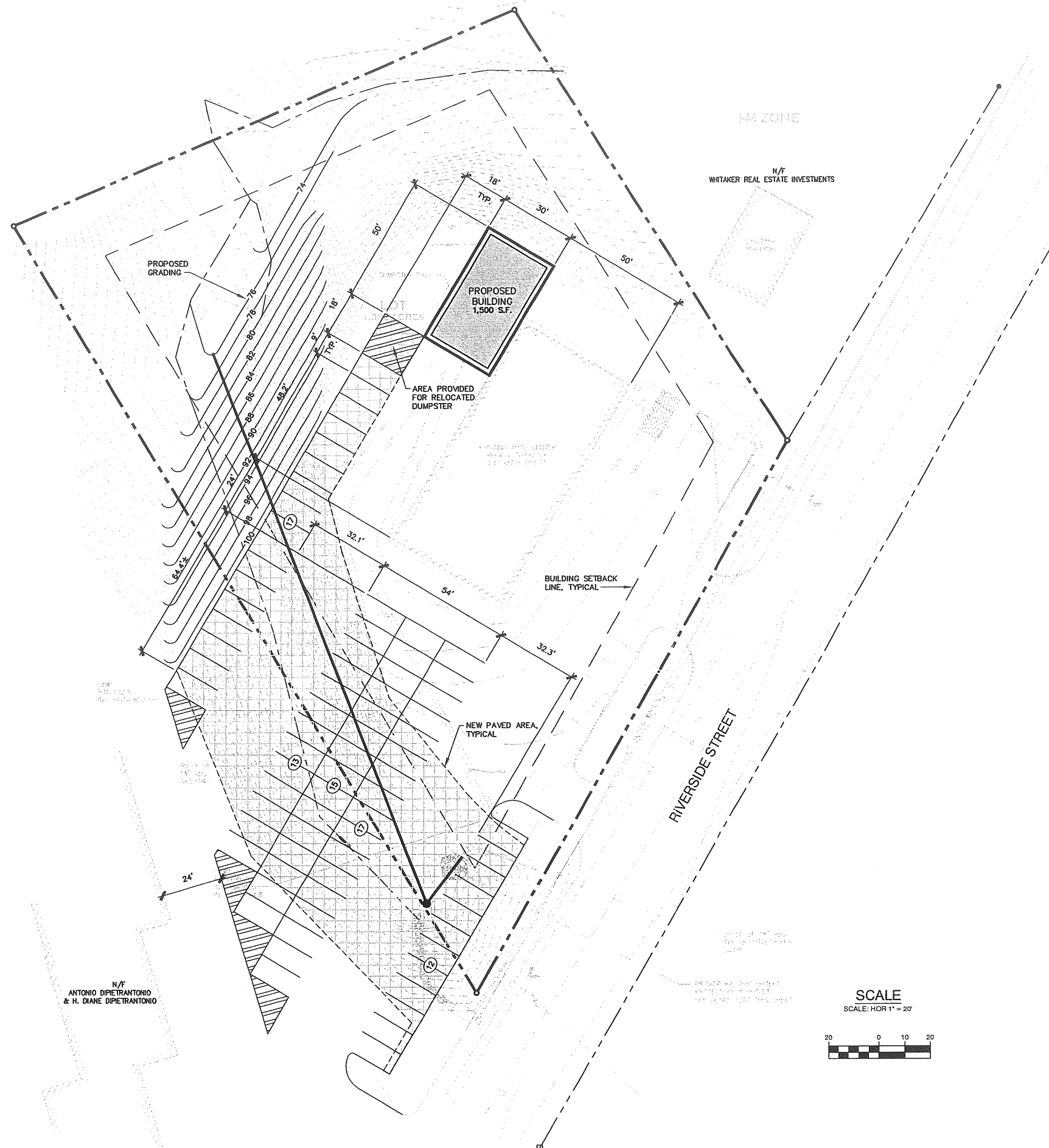

DEVELOPMENT SUMMARY		
	EXISTING	PROPOSED
BUILDING	5,000 S.F.±	6,500 S.F.±
PAVEMENT	16,212 S.F.±	31,438 S.F.± (ON-SITE 8,238 S.F.±) (OFF-SITE 6,988 S.F.±)
TOTAL PARCEL AREA	1.382 ACRES	1.382 ACRES

GENERAL NOTES

- 25' BUILDING SETBACK FROM FRONT, SIDE AND REAR PROPERTY LINES.
PROPOSED: 114.5' FRONT YARD; 74.6' REAR YARD; 41' SIDE YARD.
- 10' PAVEMENT SETBACK FROM ALL PROPERTY LINES.
PROPOSED: 12.4'± FRONT.
- ? 3. PARKING (WAREHOUSE OVER 3,000 S.F.) = 1 SPACE/1,000 S.F.
PROPOSED WAREHOUSE = 9,400 S.F. (MAINTAIN EXISTING PARKING FOR EXISTING BUILDING)
REQUIRED: 10 SPACES, PROPOSED 11 SPACES.

A	SJB	05/02/03	ISSUED FOR: PLANNING STAFF REVIEW	786_C100
REV.	BY	DATE	STATUS	CAD NO.

THIS ELECTRONIC FILE IS THE PROPERTY OF ENVIRONMENTAL ENGINEERING & REMEDIATION, INC. AND IS TO BE USED ONLY FOR THE SPECIFIC PROJECT IDENTIFIED ON THE DRAWING. NO REVISIONS OR COPIES, IN PART OR WHOLE, SHALL BE MADE WITHOUT THE EXPRESSED WRITTEN CONSENT OF ENVIRONMENTAL ENGINEERING & REMEDIATION, INC. ANY ALTERATIONS, AUTHORIZED OR OTHERWISE, SHALL BE AT THE USER'S RISK AND WITHOUT LIABILITY TO ENVIRONMENTAL ENGINEERING & REMEDIATION, INC.

	BERNIE'S AUTO CENTER SITE EXPANSION
	SITE PLAN
	DESIGN BY: SJB
	DRAWN BY: JAR
	CHECKED BY: SJB
	DATE: 04/11/03
	JOB NO: 786
SCALE: 1" = 20'	
C-100	
SHEET 1 OF 1	

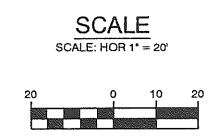

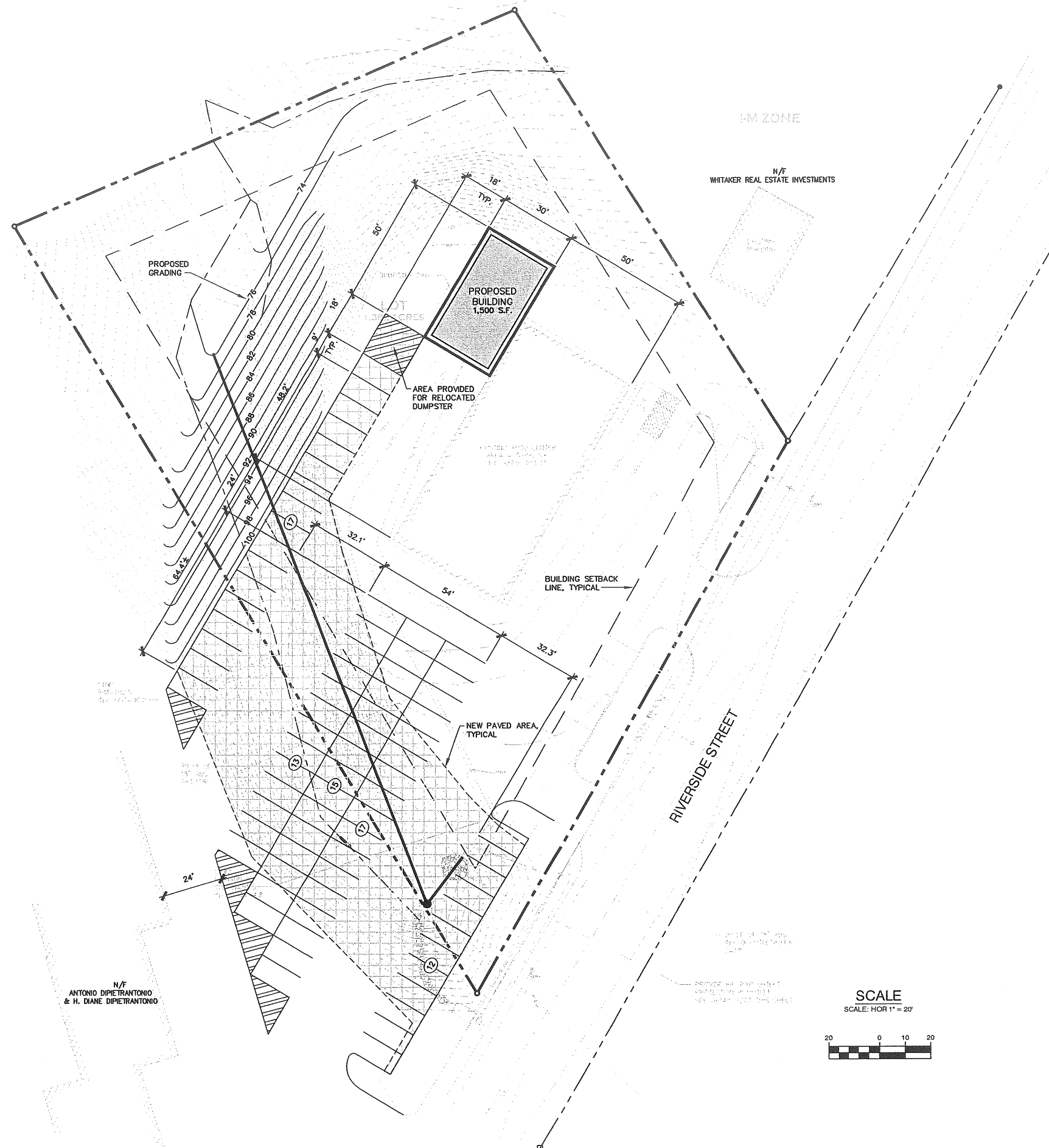

DEVELOPMENT SUMMARY		
	EXISTING	PROPOSED
BUILDING	5,000 S.F.±	6,500 S.F.±
PAVEMENT	16,212 S.F.±	31,438 S.F.± (ON-SITE 8,238 S.F.±) (OFF-SITE 6,988 S.F.±)
TOTAL PARCEL AREA	1.382 ACRES	1.382 ACRES

GENERAL NOTES

- 25' BUILDING SETBACK FROM FRONT, SIDE AND REAR PROPERTY LINES.
PROPOSED: 114.5' FRONT YARD; 74.6' REAR YARD; 41' SIDE YARD.
- 10' PAVEMENT SETBACK FROM ALL PROPERTY LINES.
PROPOSED: 12.4'± FRONT.
- ? 3. PARKING (WAREHOUSE OVER 3,000 S.F.) = 1 SPACE/1,000 S.F.
PROPOSED WAREHOUSE = 9,400 S.F. (MAINTAIN EXISTING PARKING FOR EXISTING BUILDING)
REQUIRED: 10 SPACES, PROPOSED 11 SPACES.

A	SJB	05/02/03	ISSUED FOR: PLANNING STAFF REVIEW	786_C100
REV.	BY	DATE	STATUS	CAD NO.

THIS ELECTRONIC FILE IS THE PROPERTY OF ENVIRONMENTAL ENGINEERING & REMEDIATION, INC. AND IS TO BE USED ONLY FOR THE SPECIFIC PROJECT IDENTIFIED ON THE DRAWING. NO REVISIONS OR COPIES, IN PART OR WHOLE, SHALL BE MADE WITHOUT THE EXPRESSED WRITTEN CONSENT OF ENVIRONMENTAL ENGINEERING & REMEDIATION, INC. ANY ALTERATIONS, AUTHORIZED OR OTHERWISE, SHALL BE AT THE USER'S RISK AND WITHOUT LIABILITY TO ENVIRONMENTAL ENGINEERING & REMEDIATION, INC.

	BERNIE'S AUTO CENTER SITE EXPANSION	
	SITE PLAN	
	DESIGN BY: SJB	DRAWN BY: JAR
	CHECKED BY: SJB	DATE: 04/11/03
	JOB NO: 786	SCALE: 1" = 20'
	C-100	SHEET 1 OF 1

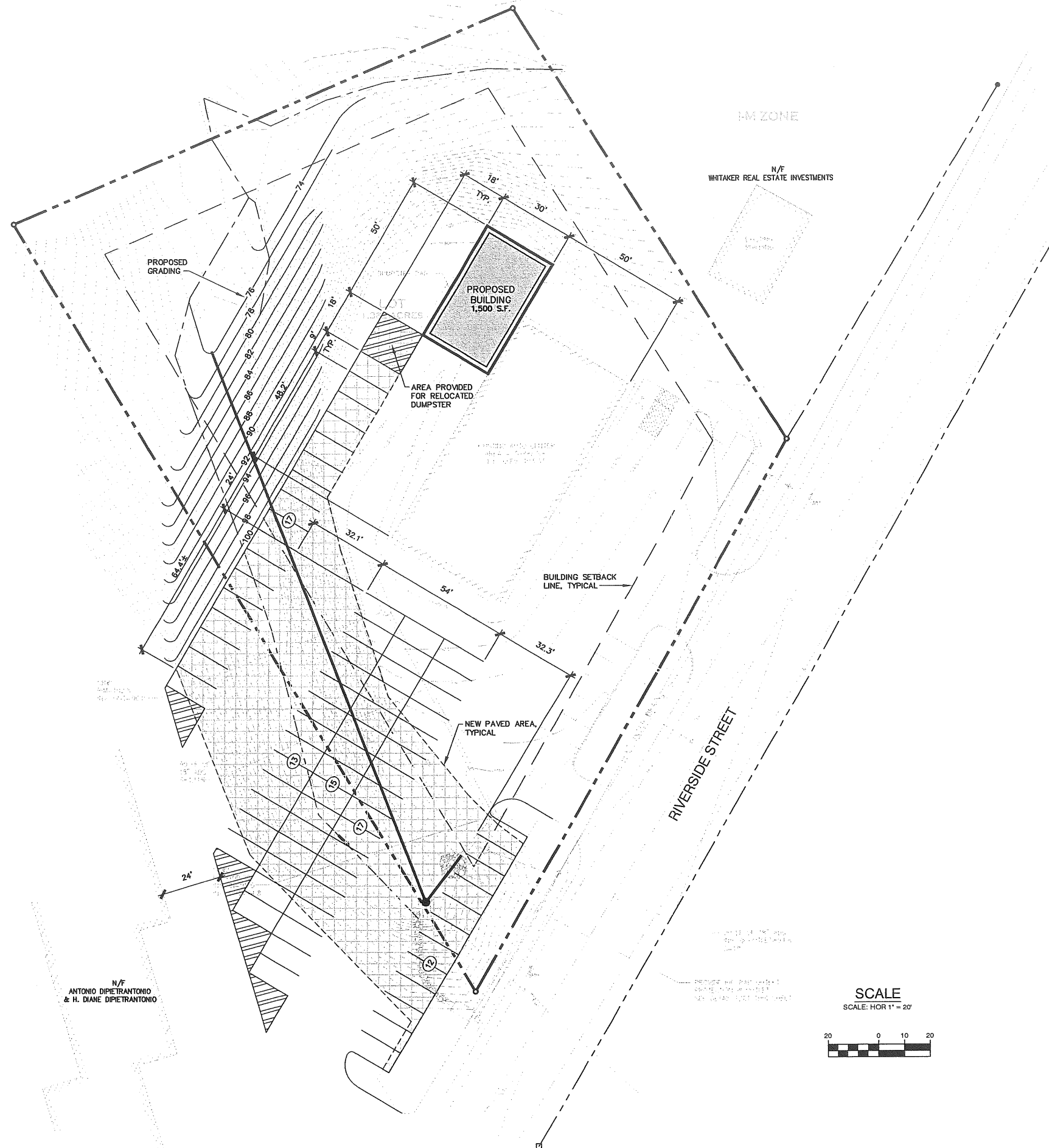

DEVELOPMENT SUMMARY		
	EXISTING	PROPOSED
BUILDING	5,000 S.F.±	6,500 S.F.±
PAVEMENT	16,212 S.F.±	31,438 S.F.± (ON-SITE 8,238 S.F.±) (OFF-SITE 6,988 S.F.±)
TOTAL PARCEL AREA	1.382 ACRES	1.382 ACRES

GENERAL NOTES

- 25' BUILDING SETBACK FROM FRONT, SIDE AND REAR PROPERTY LINES.
PROPOSED: 114.5' FRONT YARD; 74.6' REAR YARD; 41' SIDE YARD.
- 10' PAVEMENT SETBACK FROM ALL PROPERTY LINES.
PROPOSED: 12.4± FRONT.
- PARKING (WAREHOUSE OVER 3,000 S.F.) = 1 SPACE/1,000 S.F.
PROPOSED WAREHOUSE = 9,400 S.F. (MAINTAIN EXISTING PARKING FOR EXISTING BUILDING)
REQUIRED: 10 SPACES, PROPOSED 11 SPACES.

REV.	BY	DATE	STATUS	CAD NO.
A	SJB	05/02/03	ISSUED FOR: PLANNING STAFF REVIEW	768_C100

THIS ELECTRONIC FILE IS THE PROPERTY OF ENVIRONMENTAL ENGINEERING & REMEDIATION, INC. AND IS TO BE USED ONLY FOR THE SPECIFIC PROJECT IDENTIFIED ON THE DRAWING. NO REVISIONS OR COPIES, IN PART OR WHOLE, SHALL BE MADE WITHOUT THE EXPRESSED WRITTEN CONSENT OF ENVIRONMENTAL ENGINEERING & REMEDIATION, INC. ANY ALTERATIONS, AUTHORIZED OR OTHERWISE, SHALL BE AT THE USER'S RISK AND WITHOUT LIABILITY TO ENVIRONMENTAL ENGINEERING & REMEDIATION, INC.

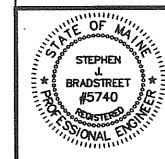

**BERNIE'S AUTO CENTER
SITE EXPANSION**

**SITE
PLAN**

EER Environmental Engineering & Remediation, Inc.
222 St. John Street, Suite 714 Portland, Maine 04102

DESIGN BY:	SJB
DRAWN BY:	JAR
CHECKED BY:	SJB
DATE:	04/11/03
JOB NO:	768
SCALE:	1" = 20'
C-100	
SHEET	1 OF 1

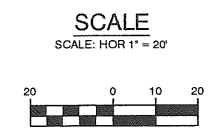

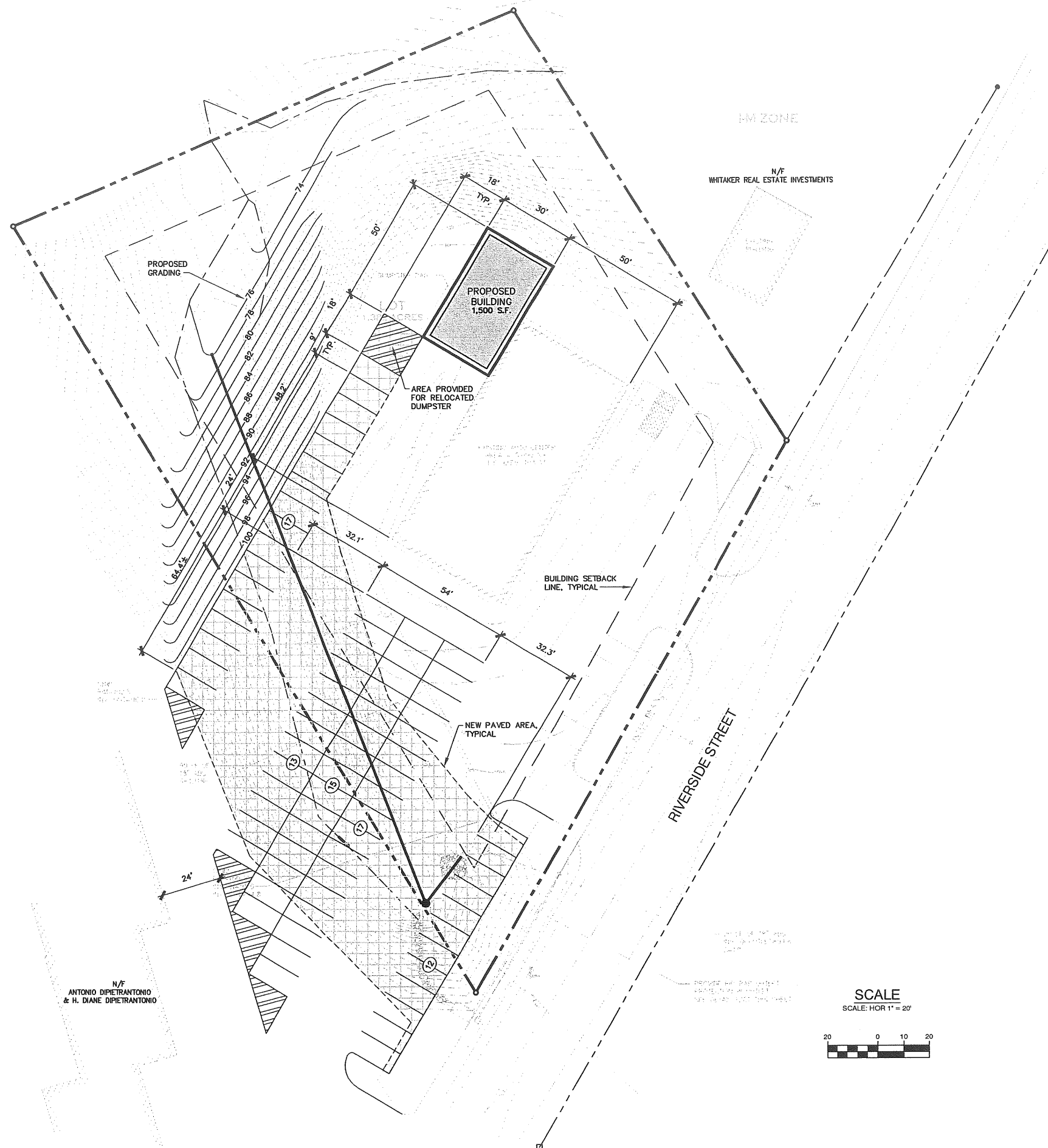

DEVELOPMENT SUMMARY		
	EXISTING	PROPOSED
BUILDING	5,000 S.F.±	6,500 S.F.±
PAVEMENT	16,212 S.F.±	31,438 S.F.± (ON-SITE 8,238 S.F.±) (OFF-SITE 6,988 S.F.±)
TOTAL PARCEL AREA	1.382 ACRES	1.382 ACRES

GENERAL NOTES

- 25' BUILDING SETBACK FROM FRONT, SIDE AND REAR PROPERTY LINES.
PROPOSED: 114.5' FRONT YARD; 74.6' REAR YARD; 41' SIDE YARD.
- 10' PAVEMENT SETBACK FROM ALL PROPERTY LINES.
PROPOSED: 12.4'± FRONT.
3. PARKING (WAREHOUSE OVER 3,000 S.F.) = 1 SPACE/1,000 S.F.
PROPOSED WAREHOUSE = 9,400 S.F. (MAINTAIN EXISTING PARKING FOR EXISTING BUILDING)
REQUIRED: 10 SPACES, PROPOSED 11 SPACES.

A	SJB	05/02/03	ISSUED FOR: PLANNING STAFF REVIEW	788_C100
REV.	BY	DATE	STATUS	CAD NO.

THIS ELECTRONIC FILE IS THE PROPERTY OF ENVIRONMENTAL ENGINEERING & REMEDIATION, INC. AND IS TO BE USED ONLY FOR THE SPECIFIC PROJECT IDENTIFIED ON THE DRAWING. NO REVISIONS OR COPIES, IN PART OR WHOLE, SHALL BE MADE WITHOUT THE EXPRESSED WRITTEN CONSENT OF ENVIRONMENTAL ENGINEERING & REMEDIATION, INC. ANY ALTERATIONS, AUTHORIZED OR OTHERWISE, SHALL BE AT THE USER'S RISK AND WITHOUT LIABILITY TO ENVIRONMENTAL ENGINEERING & REMEDIATION, INC.

	BERNIE'S AUTO CENTER SITE EXPANSION	
	SITE PLAN	
	DESIGN BY:	SJB
	DRAWN BY:	JAR
	CHECKED BY:	SJB
	DATE:	04/11/03
	JOB NO:	788
SCALE:	1" = 20'	
C-100		
SHEET 1		OF 1

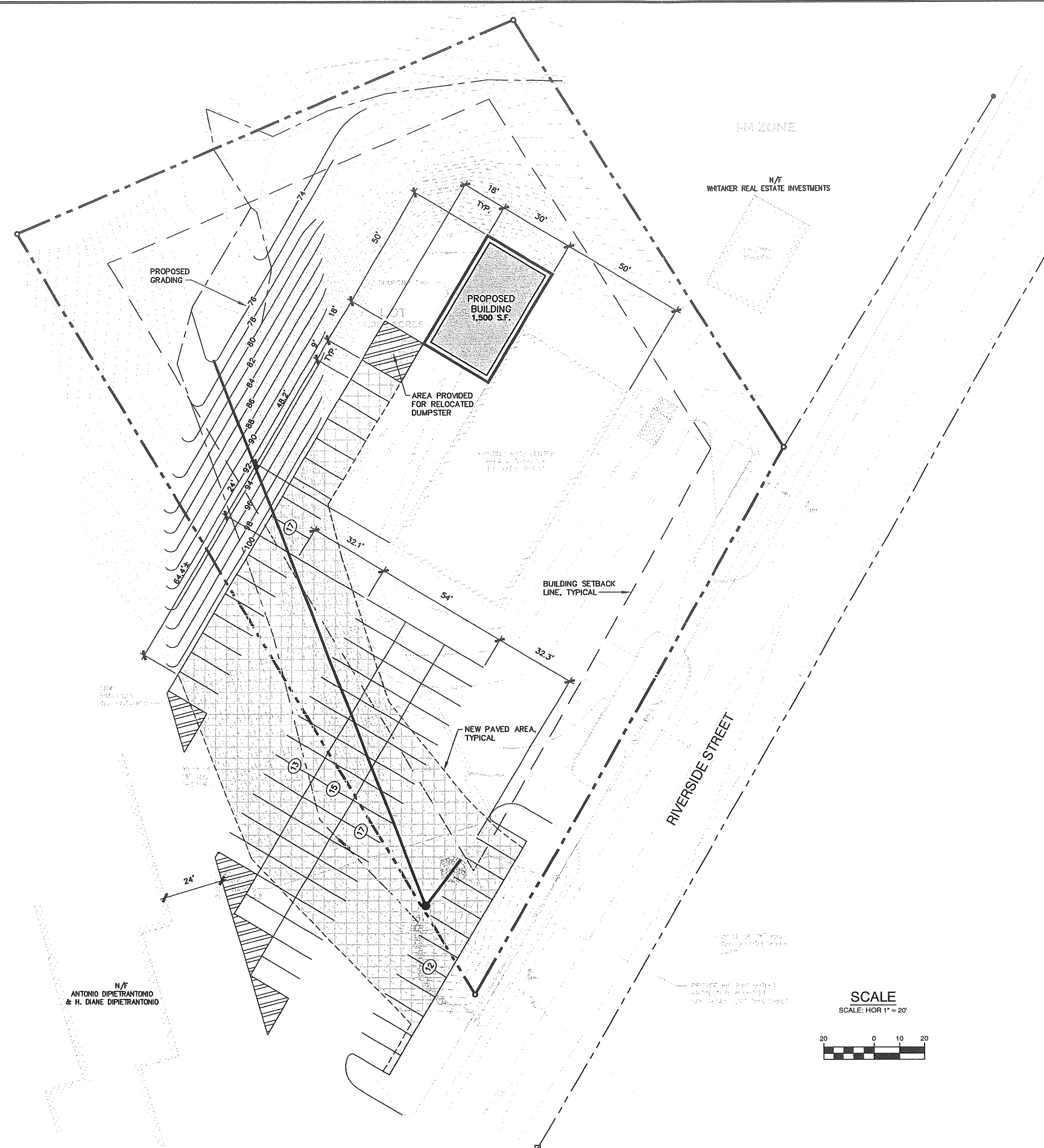

DEVELOPMENT SUMMARY		
	EXISTING	PROPOSED
BUILDING	5,000 S.F.±	6,500 S.F.±
PAVEMENT	16,212 S.F.±	31,438 S.F.± (ON-SITE 8,238 S.F.±) (OFF-SITE 6,988 S.F.±)
TOTAL PARCEL AREA	1.382 ACRES	1.382 ACRES

GENERAL NOTES

- 25' BUILDING SETBACK FROM FRONT, SIDE AND REAR PROPERTY LINES.
PROPOSED: 114.5' FRONT YARD; 74.6' REAR YARD; 41' SIDE YARD.
- 10' PAVEMENT SETBACK FROM ALL PROPERTY LINES.
PROPOSED: 12.4'± FRONT.
- ? 3. PARKING (WAREHOUSE OVER 3,000 S.F.) = 1 SPACE/1,000 S.F.
PROPOSED WAREHOUSE = 9,400 S.F. (MAINTAIN EXISTING PARKING FOR EXISTING BUILDING)
REQUIRED: 10 SPACES, PROPOSED 11 SPACES.

A	SJB	05/02/03	ISSUED FOR: PLANNING STAFF REVIEW	766_C100
REV.	BY	DATE	STATUS	CAD NO.

THIS ELECTRONIC FILE IS THE PROPERTY OF ENVIRONMENTAL ENGINEERING & REMEDIATION, INC. AND IS TO BE USED ONLY FOR THE SPECIFIC PROJECT IDENTIFIED ON THE DRAWING. NO REVISIONS OR COPIES, IN PART OR WHOLE, SHALL BE MADE WITHOUT THE EXPRESSED WRITTEN CONSENT OF ENVIRONMENTAL ENGINEERING & REMEDIATION, INC. ANY ALTERATIONS, AUTHORIZED OR OTHERWISE, SHALL BE AT THE USER'S RISK AND WITHOUT LIABILITY TO ENVIRONMENTAL ENGINEERING & REMEDIATION, INC.

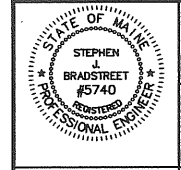

**BERNIE'S AUTO CENTER
SITE EXPANSION**

**SITE
PLAN**

EER Environmental Engineering & Remediation, Inc. 222 St. John Street, Suite 314 Portland, Maine 04102	DESIGN BY: SJB
	DRAWN BY: JAR
	CHECKED BY: SJB
	DATE: 04/11/03
	JOB NO: 766
SCALE: 1" = 20'	
C-100	
SHEET 1 OF 1	

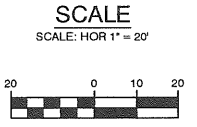

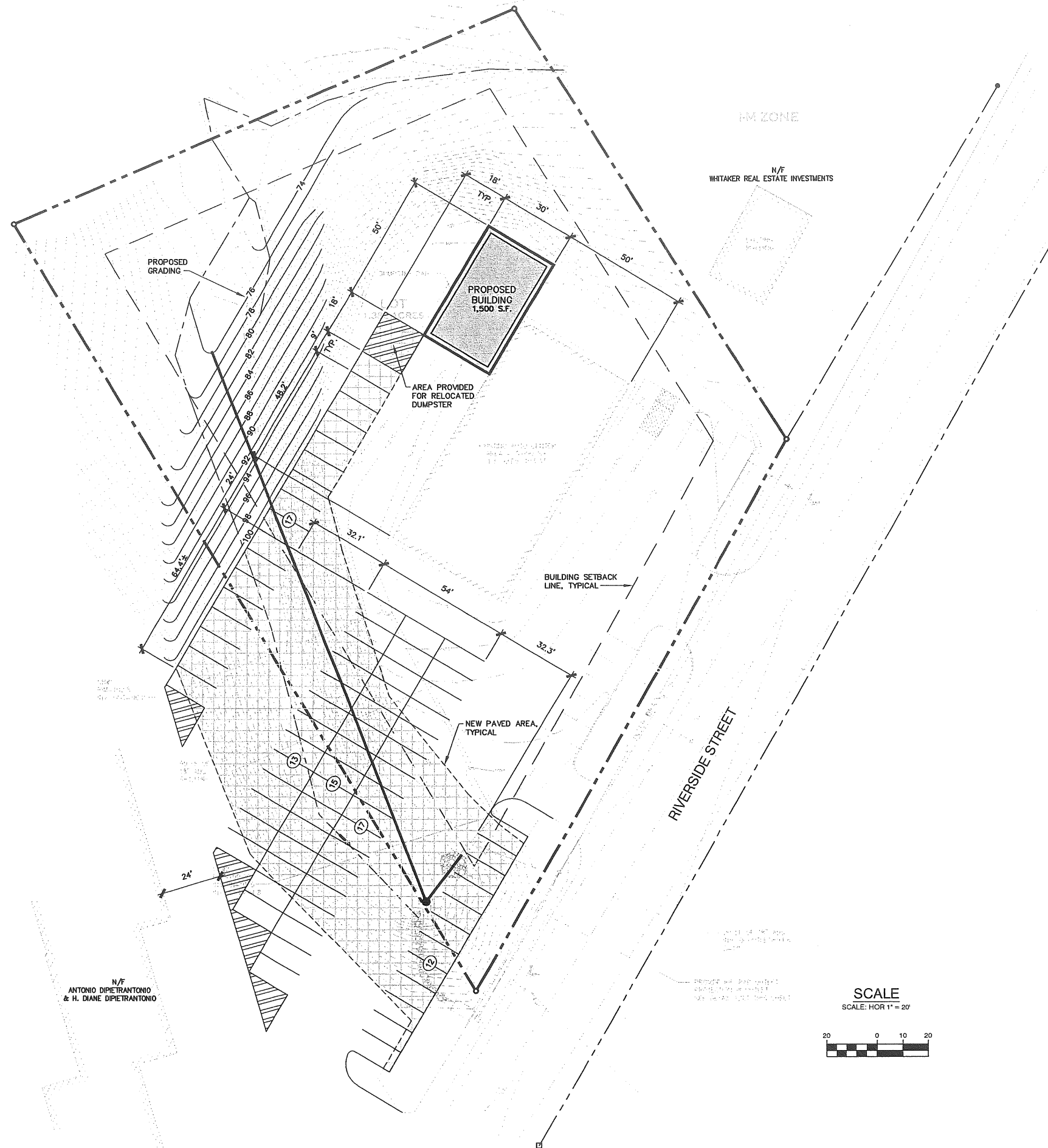

DEVELOPMENT SUMMARY		
	EXISTING	PROPOSED
BUILDING	5,000 S.F.±	6,500 S.F.±
PAVEMENT	16,212 S.F.±	31,438 S.F.± (ON-SITE 8,238 S.F.±) (OFF-SITE 6,988 S.F.±)
TOTAL PARCEL AREA	1.382 ACRES	1.382 ACRES

GENERAL NOTES

- 25' BUILDING SETBACK FROM FRONT, SIDE AND REAR PROPERTY LINES.
PROPOSED: 114.5' FRONT YARD; 74.6' REAR YARD; 41' SIDE YARD.
- 10' PAVEMENT SETBACK FROM ALL PROPERTY LINES.
PROPOSED: 12.4'± FRONT.
3. PARKING (WAREHOUSE OVER 3,000 S.F.) = 1 SPACE/1,000 S.F.
PROPOSED WAREHOUSE = 9,400 S.F. (MAINTAIN EXISTING PARKING FOR EXISTING BUILDING)
REQUIRED: 10 SPACES, PROPOSED 11 SPACES.

REV.	BY	DATE	STATUS	CAD NO.
A	SJB	05/02/03	ISSUED FOR: PLANNING STAFF REVIEW	788_C100

THIS ELECTRONIC FILE IS THE PROPERTY OF ENVIRONMENTAL ENGINEERING & REMEDIATION, INC. AND IS TO BE USED ONLY FOR THE SPECIFIC PROJECT IDENTIFIED ON THE DRAWING. NO REVISIONS OR COPIES, IN PART OR WHOLE, SHALL BE MADE WITHOUT THE EXPRESSED WRITTEN CONSENT OF ENVIRONMENTAL ENGINEERING & REMEDIATION, INC. ANY ALTERATIONS, AUTHORIZED OR OTHERWISE, SHALL BE AT THE USER'S RISK AND WITHOUT LIABILITY TO ENVIRONMENTAL ENGINEERING & REMEDIATION, INC.

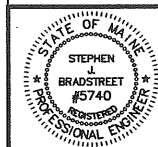

**BERNIE'S AUTO CENTER
SITE EXPANSION**

**SITE
PLAN**

EER Environmental Engineering & Remediation, Inc.
222 St. John Street, Suite #14 Portland, Maine 04102

DESIGN BY:	SJB
DRAWN BY:	JAR
CHECKED BY:	SJB
DATE:	04/11/03
JOB NO:	788
SCALE:	1" = 20'
C-100	
SHEET	1 OF 1

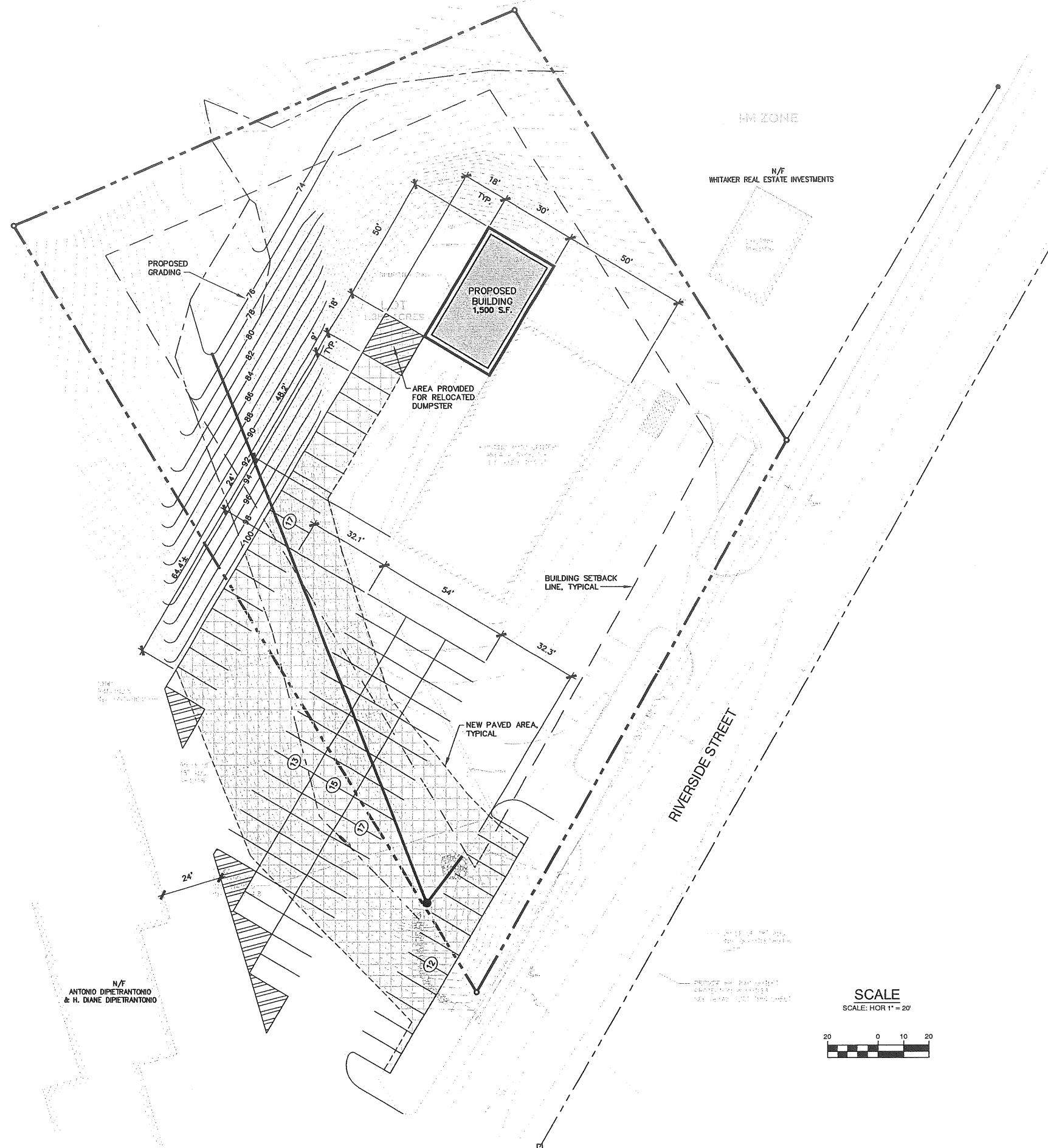

HM ZONE
N/F
WHITAKER REAL ESTATE INVESTMENTS

N/F
ANTONIO DIPIETRANTONIO
& H. DIANE DIPIETRANTONIO

DEVELOPMENT SUMMARY		
	EXISTING	PROPOSED
BUILDING	5,000 S.F.±	6,500 S.F.±
PAVEMENT	16,212 S.F.±	31,438 S.F.± (ON-SITE 8,238 S.F.±) (OFF-SITE 6,988 S.F.±)
TOTAL PARCEL AREA	1.382 ACRES	1.382 ACRES

GENERAL NOTES

- 25' BUILDING SETBACK FROM FRONT, SIDE AND REAR PROPERTY LINES.
PROPOSED: 114.5' FRONT YARD; 74.6' REAR YARD; 41' SIDE YARD.
- 10' PAVEMENT SETBACK FROM ALL PROPERTY LINES.
PROPOSED: 12.4'± FRONT.
3. PARKING (WAREHOUSE OVER 3,000 S.F.) = 1 SPACE/1,000 S.F.
PROPOSED WAREHOUSE = 9,400 S.F. (MAINTAIN EXISTING PARKING FOR EXISTING BUILDING)
REQUIRED: 10 SPACES, PROPOSED 11 SPACES.

A	SJB	05/02/03	ISSUED FOR: PLANNING STAFF REVIEW	788_C100
REV.	BY	DATE	STATUS	CAD NO.

THIS ELECTRONIC FILE IS THE PROPERTY OF ENVIRONMENTAL ENGINEERING & REMEDIATION, INC. AND IS TO BE USED ONLY FOR THE SPECIFIC PROJECT IDENTIFIED ON THE DRAWING. NO REVISIONS OR COPIES, IN PART OR WHOLE, SHALL BE MADE WITHOUT THE EXPRESSED WRITTEN CONSENT OF ENVIRONMENTAL ENGINEERING & REMEDIATION, INC. ANY ALTERATIONS, AUTHORIZED OR OTHERWISE, SHALL BE AT THE USER'S RISK AND WITHOUT LIABILITY TO ENVIRONMENTAL ENGINEERING & REMEDIATION, INC.

	BERNIE'S AUTO CENTER SITE EXPANSION
	SITE PLAN
	DESIGN BY: SJB DRAWN BY: JAR CHECKED BY: SJB DATE: 04/11/03 JOB NO: 788 SCALE: 1" = 20' C-100 SHEET 1 OF 1

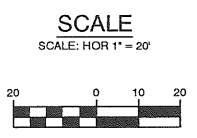

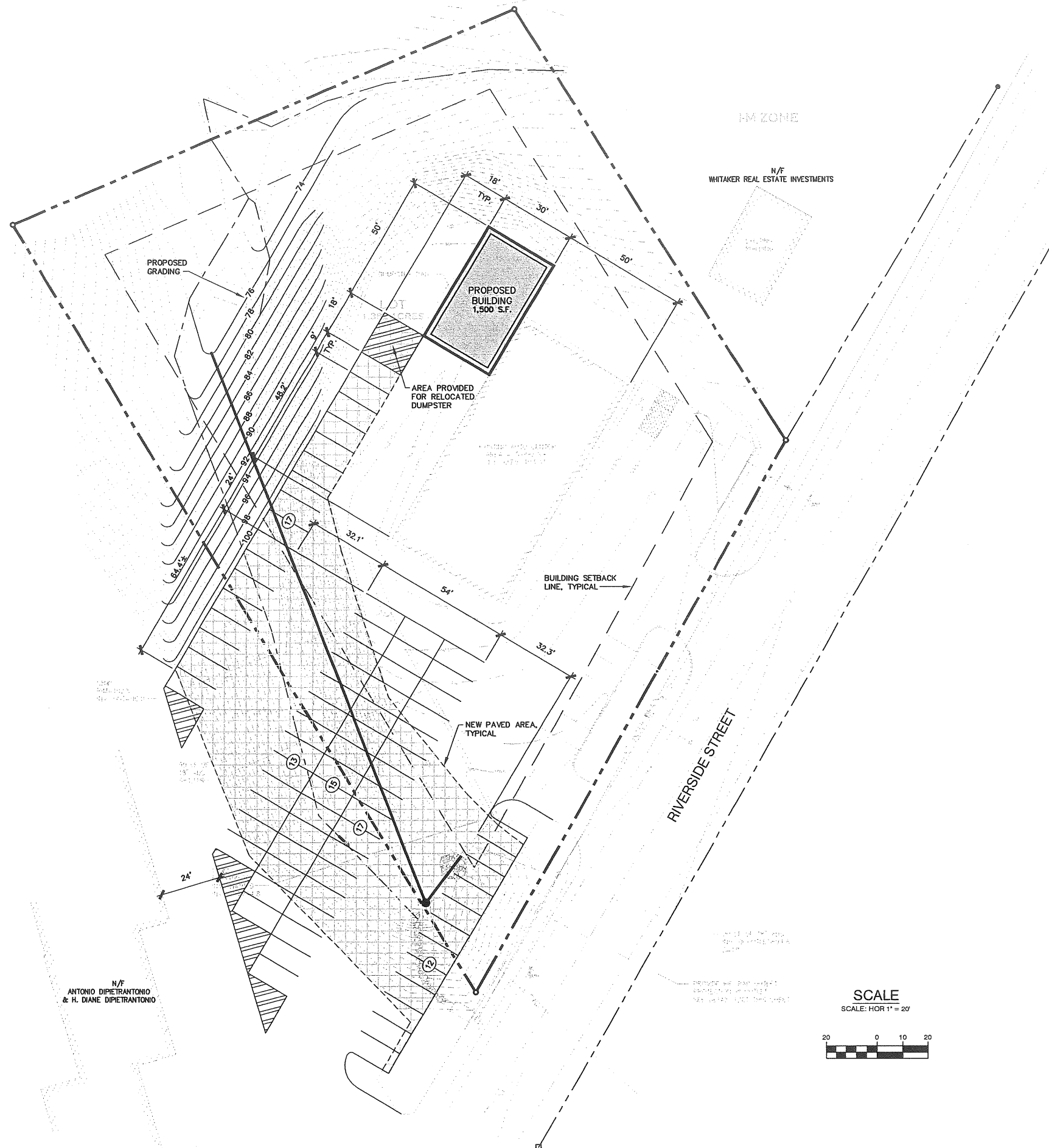

DEVELOPMENT SUMMARY		
	EXISTING	PROPOSED
BUILDING	5,000 S.F.±	6,500 S.F.±
PAVEMENT	16,212 S.F.±	31,438 S.F.± (ON-SITE 18,238 S.F.±) (OFF-SITE 6,988 S.F.±)
TOTAL PARCEL AREA	1.382 ACRES	1.382 ACRES

GENERAL NOTES

- 25' BUILDING SETBACK FROM FRONT, SIDE AND REAR PROPERTY LINES.
PROPOSED: 114.5' FRONT YARD; 74.6' REAR YARD; 41' SIDE YARD.
- 10' PAVEMENT SETBACK FROM ALL PROPERTY LINES.
PROPOSED: 12.4'± FRONT.
- ? 3. PARKING (WAREHOUSE OVER 3,000 S.F.) = 1 SPACE/1,000 S.F.
PROPOSED WAREHOUSE = 9,400 S.F. (MAINTAIN EXISTING PARKING FOR EXISTING BUILDING)
REQUIRED: 10 SPACES, PROPOSED 11 SPACES.

REV.	BY	DATE	STATUS	CAD NO.
A	SJB	05/02/03	ISSUED FOR: PLANNING STAFF REVIEW	788_C100

THIS ELECTRONIC FILE IS THE PROPERTY OF ENVIRONMENTAL ENGINEERING & REMEDIATION, INC. AND IS TO BE USED ONLY FOR THE SPECIFIC PROJECT IDENTIFIED ON THE DRAWING. NO REVISIONS OR COPIES, IN PART OR WHOLE, SHALL BE MADE WITHOUT THE EXPRESSED WRITTEN CONSENT OF ENVIRONMENTAL ENGINEERING & REMEDIATION, INC. ANY ALTERATIONS, AUTHORIZED OR OTHERWISE, SHALL BE AT THE USER'S RISK AND WITHOUT LIABILITY TO ENVIRONMENTAL ENGINEERING & REMEDIATION, INC.

	BERNIE'S AUTO CENTER SITE EXPANSION	
	SITE PLAN	
	DESIGN BY:	SJB
	DRAWN BY:	JAR
	CHECKED BY:	SJB
	DATE:	04/11/03
	JOB NO:	788
SCALE:	1" = 20'	
C-100		
SHEET 1		OF 1

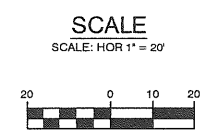

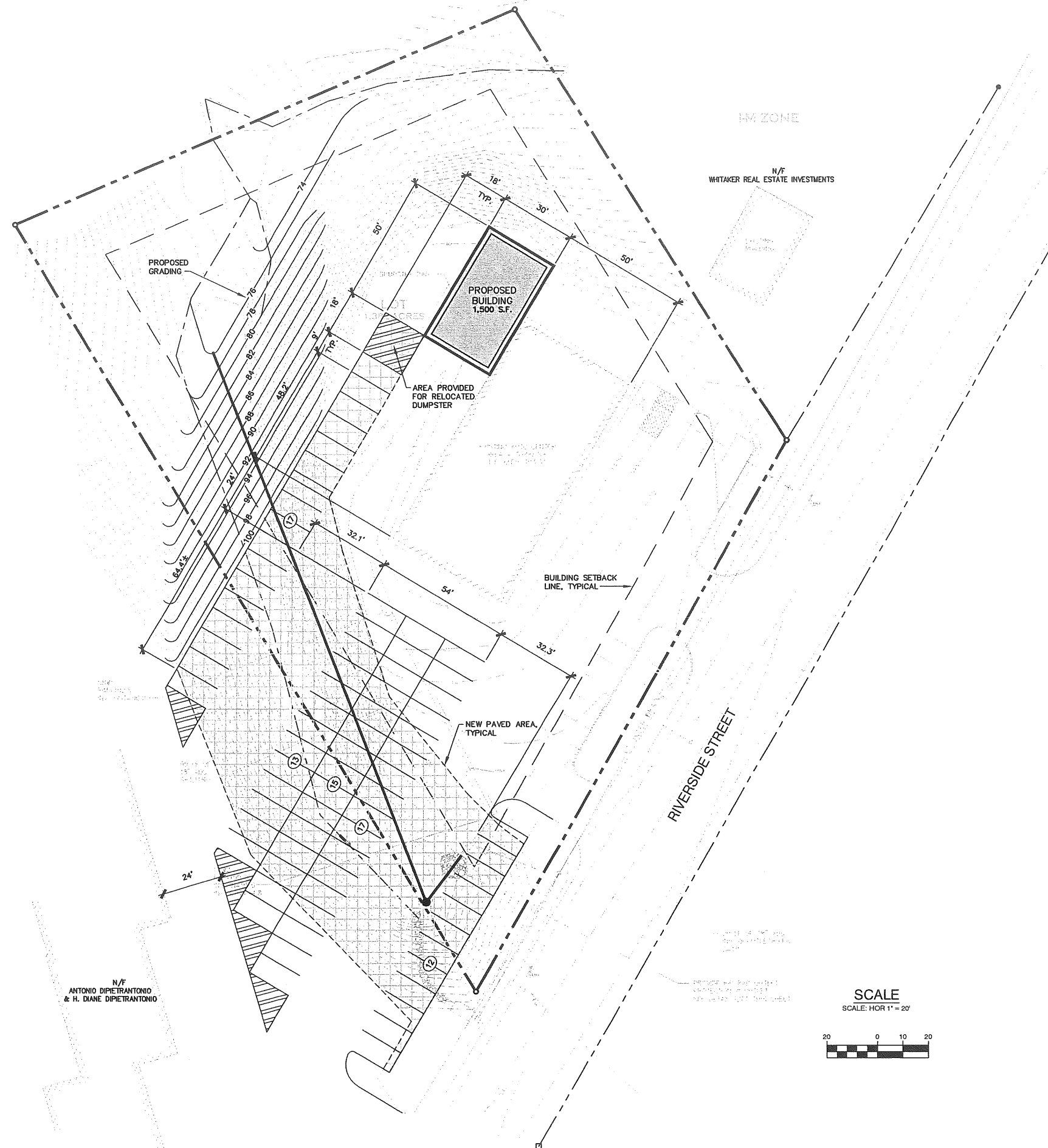

DEVELOPMENT SUMMARY		
	EXISTING	PROPOSED
BUILDING	5,000 S.F.±	6,500 S.F.±
PAVEMENT	16,212 S.F.±	31,438 S.F.± (ON-SITE 8,238 S.F.±) (OFF-SITE 6,988 S.F.±)
TOTAL PARCEL AREA	1.382 ACRES	1.382 ACRES

GENERAL NOTES

- 25' BUILDING SETBACK FROM FRONT, SIDE AND REAR PROPERTY LINES.
PROPOSED: 114.5' FRONT YARD; 74.6' REAR YARD; 41' SIDE YARD.
- 10' PAVEMENT SETBACK FROM ALL PROPERTY LINES.
PROPOSED: 12.4'± FRONT.
- ? 3. PARKING (WAREHOUSE OVER 3,000 S.F.) = 1 SPACE/1,000 S.F.
PROPOSED WAREHOUSE = 9,400 S.F. (MAINTAIN EXISTING PARKING FOR EXISTING BUILDING)
REQUIRED: 10 SPACES, PROPOSED 11 SPACES.

A	SJB	05/02/03	ISSUED FOR: PLANNING STAFF REVIEW	766_C100
REV.	BY	DATE	STATUS	CAD NO.

THIS ELECTRONIC FILE IS THE PROPERTY OF ENVIRONMENTAL ENGINEERING & REMEDIATION, INC. AND IS TO BE USED ONLY FOR THE SPECIFIC PROJECT IDENTIFIED ON THE DRAWING. NO REVISIONS OR COPIES, IN PART OR WHOLE, SHALL BE MADE WITHOUT THE EXPRESSED WRITTEN CONSENT OF ENVIRONMENTAL ENGINEERING & REMEDIATION, INC. ANY ALTERATIONS, AUTHORIZED OR OTHERWISE, SHALL BE AT THE USER'S RISK AND WITHOUT LIABILITY TO ENVIRONMENTAL ENGINEERING & REMEDIATION, INC.

	BERNIE'S AUTO CENTER SITE EXPANSION	
	SITE PLAN	
	DESIGN BY:	SJB
	DRAWN BY:	JAR
	CHECKED BY:	SJB
	DATE:	04/11/03
	JOB NO:	766
	SCALE:	1" = 20'
	C-100	
	SHEET	1 OF 1

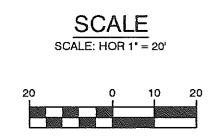

N/F
ANTONIO DIPIETRANTONIO
& H. DIANE DIPIETRANTONIO

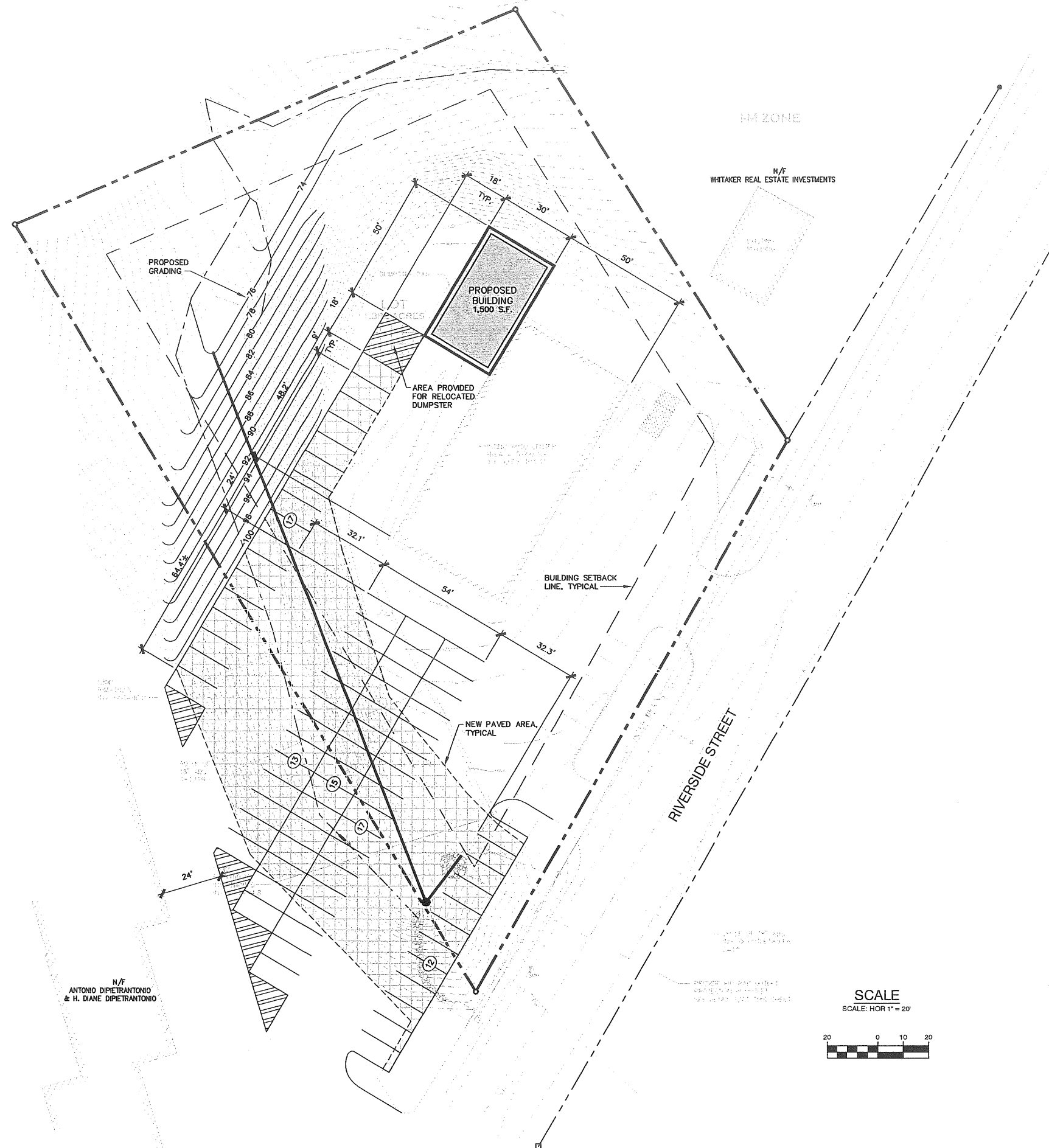

DEVELOPMENT SUMMARY		
	EXISTING	PROPOSED
BUILDING	5,000 S.F.±	6,500 S.F.±
PAVEMENT	16,212 S.F.±	31,438 S.F.± (ON-SITE 8,238 S.F.±) (OFF-SITE 6,988 S.F.±)
TOTAL PARCEL AREA	1.382 ACRES	1.382 ACRES

GENERAL NOTES

- 25' BUILDING SETBACK FROM FRONT, SIDE AND REAR PROPERTY LINES.
PROPOSED: 114.5' FRONT YARD; 74.6' REAR YARD; 41' SIDE YARD.
- 10' PAVEMENT SETBACK FROM ALL PROPERTY LINES.
PROPOSED: 12.4'± FRONT.
3. PARKING (WAREHOUSE OVER 3,000 S.F.) = 1 SPACE/1,000 S.F.
PROPOSED WAREHOUSE = 9,400 S.F. (MAINTAIN EXISTING PARKING FOR EXISTING BUILDING)
REQUIRED: 10 SPACES, PROPOSED 11 SPACES.

A	SJB	05/02/03	ISSUED FOR: PLANNING STAFF REVIEW	788_C100
REV.	BY	DATE	STATUS	CAD NO.

THIS ELECTRONIC FILE IS THE PROPERTY OF ENVIRONMENTAL ENGINEERING & REMEDIATION, INC. AND IS TO BE USED ONLY FOR THE SPECIFIC PROJECT IDENTIFIED ON THE DRAWING. NO REVISIONS OR COPIES, IN PART OR WHOLE, SHALL BE MADE WITHOUT THE EXPRESSED WRITTEN CONSENT OF ENVIRONMENTAL ENGINEERING & REMEDIATION, INC. ANY ALTERATIONS, AUTHORIZED OR OTHERWISE, SHALL BE AT THE USER'S RISK AND WITHOUT LIABILITY TO ENVIRONMENTAL ENGINEERING & REMEDIATION, INC.

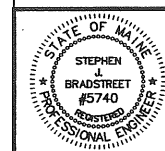

**BERNIE'S AUTO CENTER
SITE EXPANSION**

**SITE
PLAN**

EER Environmental Engineering & Remediation, Inc.
222 St. John Street, Suite 314 Portland, Maine 04102

DESIGN BY:	SJB
DRAWN BY:	JAR
CHECKED BY:	SJB
DATE:	04/11/03
JOB NO:	788
SCALE:	1" = 20'
C-100 SHEET	1 OF 1