

**FRONT ELEVATION**

SCALE: 3/16" = 1'-0"

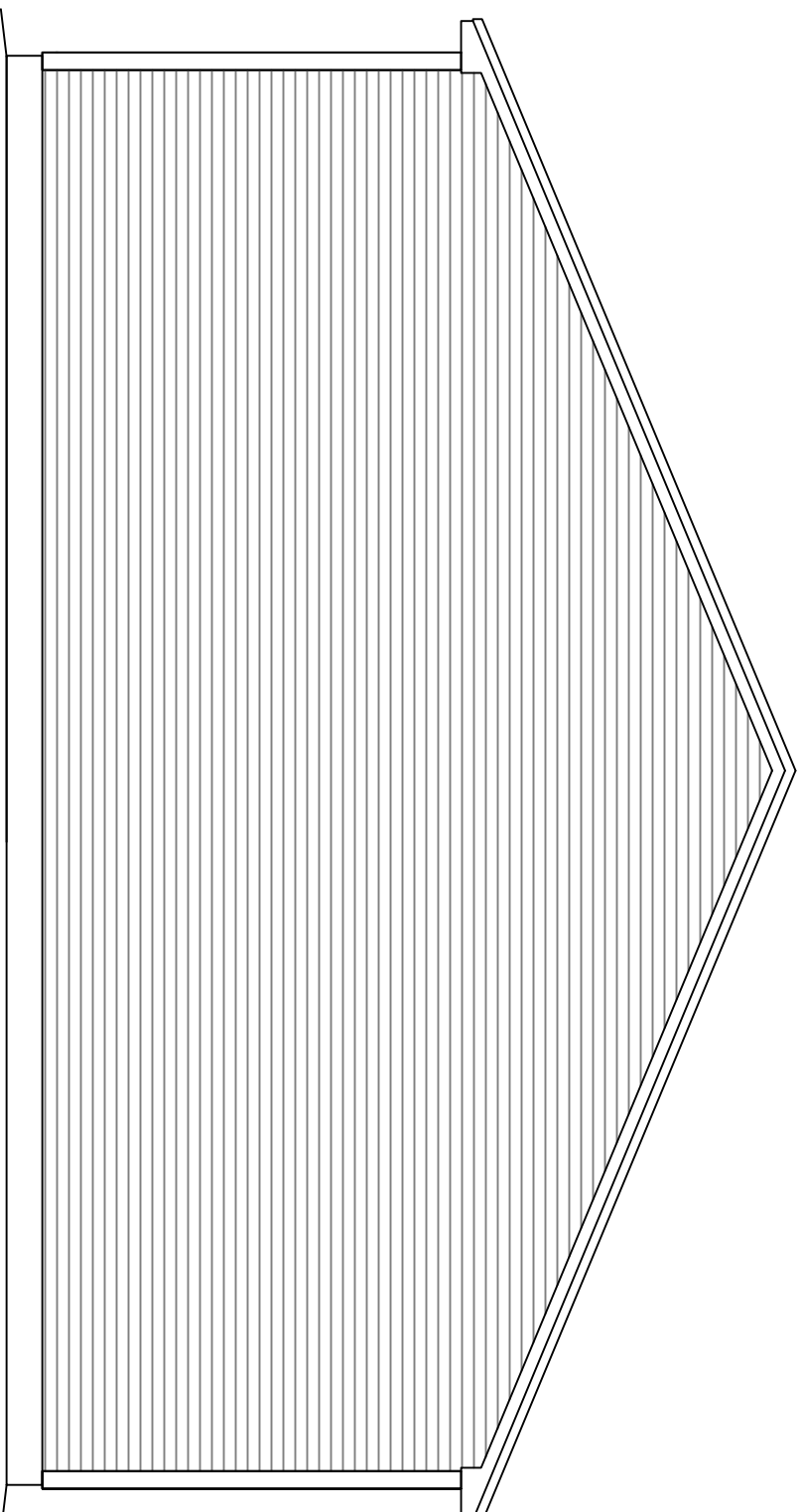

**REAR ELEVATION**

SCALE: 3/16" = 1'-0"

**TABLE OF CONTENTS DRAWING LIST:**

- EL-1 FRONT & REAR ELEVATIONS
- EL-2 RIGHT & LEFT ELEVATIONS
- FP-1 FIRST FLOOR PLAN
- LS-1 LIFE SAFETY PLAN
- S-1 FOUNDATION PLAN
- S-2 SECTION 1
- S-3 ROOF FRAMING PLAN
- S-4 NOTES & DETAILS

**ISSUED FOR  
CONSTRUCTION**

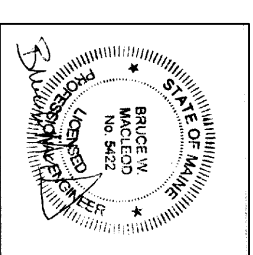

**GRAPHIC SCALE**

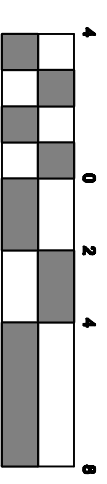

SCALE: 3/16" = 1'-0"

DATE ISSUED 8/21/15

**MACLEOD**

STRUCTURAL ENGINEERS, PA  
90 Bridge Street Suite 252  
Westbrook, Maine 04092 207.839.0980

JASON LANDRY CONSULTING, LLC  
17 NASON ROAD GORHAM, MAINE 04038 207-632-3111

DELTA REALTY  
40' X 48' COMMERCIAL BUILDING  
400 BURGESS STREET, PORTLAND, MAINE

TITLE: **FRONT & REAR ELEVATIONS**

DATE: 7/15/15 DRAWN BY: JLL DRAWING NUMBER: EL-1

SCALE: as noted PROJ NO: 2015-039

