

revised 3/27/12 - final plan approved

Barbara Barhydt
Dev Review Services mgr

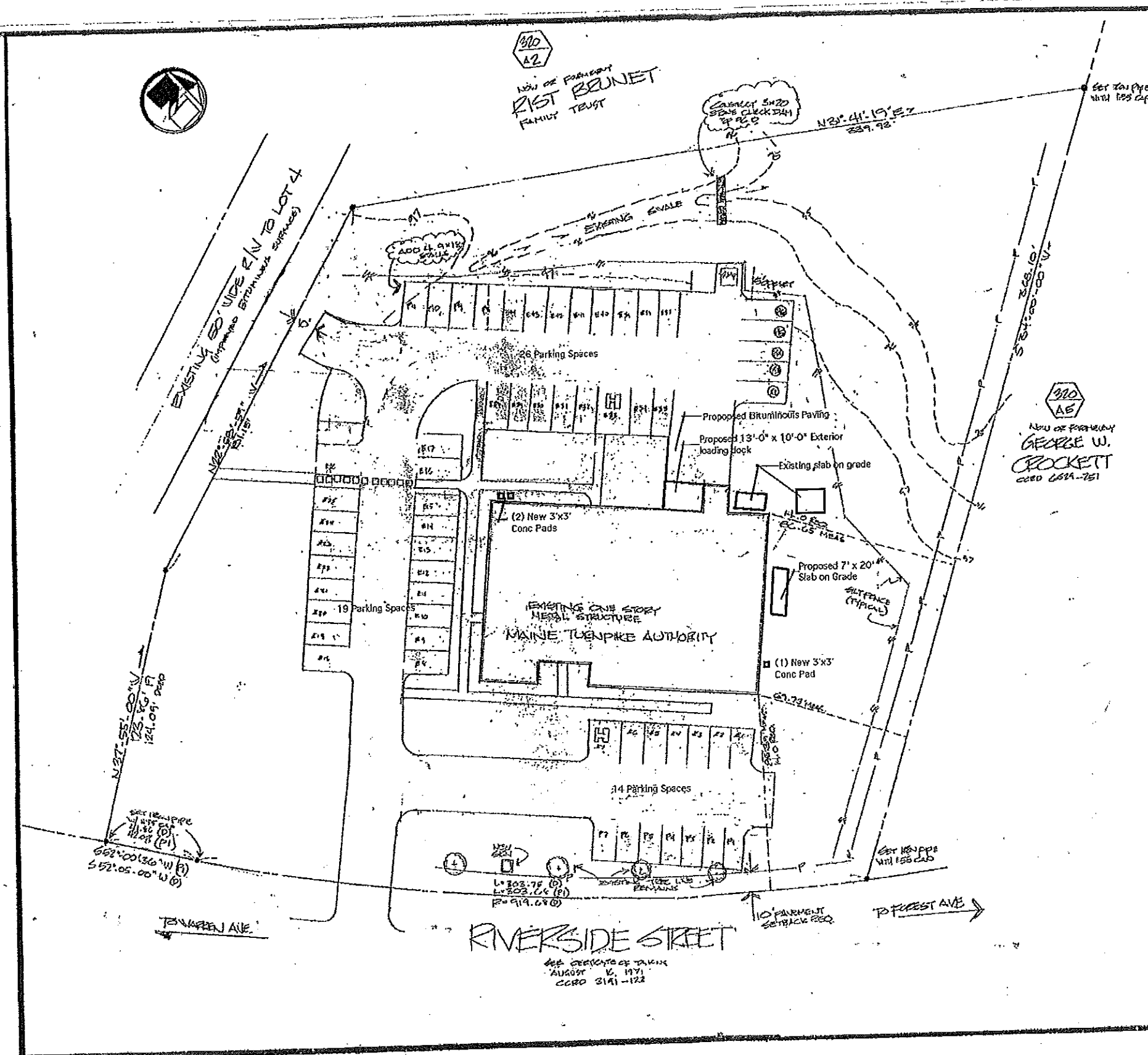

TYPICAL CROSS SECTION OF NEW PAVEMENT
 1 1/2" HOT BITUMINOUS PAVEMENT (ASPHALT GRAD 6'S)
 1 1/2" PLANT MIX WITH 2% FINE AGGREGATE
 3" EXISTING AGGREGATE

RE: OF "ECCO"
 EDWARD H. COLEMAN'S MAINE TURNPIKE AUTHORITY
 2-10-83 REC. 0080 0148-547

- NOTES**
1. PROJECT IS LOCATED IN ZONE I-M
 2. USE 1 BACK OFFICE FOR TRANSPORTATION ENTRY
 3. MAXIMUM IMPROVEMENT ALLOWED: (0.75)(15140) = 11355
 4. LOCUS IS TAX MAP 320, LOT A-5
- PLAN REFERENCES**
1. OFFICES FOR THE MAINE TURNPIKE AUTHORITY BY PEARSONS WHITFIELD ARCHITECTS 1985
 2. DANIEL O. BUTLER SUBDIVISION BY LUC 11-30-90 0080

AREA

AREA	EXISTING	PROPOSED	% CHG
STALL	11704	15720	10
AISSLE	2225	2225	14
WALK	9904	9904	1
TOTAL IMPROVEMENT	34633	39241	26

STATEMENT

I HEREBY STATE TO THE MAINE TURNPIKE AUTHORITY THAT THIS PLAN IS THE RESULT OF AN INSTRUMENT SIGNED IN THE US. STANDARD OF MEASUREMENT, IS CORRECT TO THE BEST OF MY MEASUREMENT AND BELIEF. I HAVE RESEARCHED THE PUBLIC RECORDS AND HAVE SET THE CORNER POINTS AS INDICATED. I AM A FULL TIME EMPLOYEE OF THE MAINE TURNPIKE AUTHORITY.

JOHN D. FERRIS P.E.
 MAINE REG. PROFESSIONAL LAND SURVEYOR
 MAINE LICENSED LANDSCAPE ARCHITECT P.S.O.
 DATE: JUNE 20, 2001

NOTE 7-16-01
 BETLAND PLANNING AUTHORITY GRANTED MAJOR SITE PLAN APPROVAL FOR THIS PLAT BY LETTER DATED 12-18-03 SUBJECT TO:
 1) APPLICANT WILL INSPECT THE COLLECTING, DRAINAGE SWALE TWICE ANNUALLY AND MAINTAINED FOR BUILD UP, TRASH/DEBRIS REMOVAL, AND RE-STABILIZATION THE CHANNEL OF SIDE SLOPES, IF REQUIRED BY EROSION. APPLICANT WILL ACHIEVE P WINTER STABILIZATION METHODS PRESCRIBED BY MAINE DEP.

DATE	REVISION	BY
NOV 14 2012	REMOVE AREA AND TESTS, BUT DESIGN	JE
NOV 14 2012	ADD CIVIL PLAN, REMOVE DRAINAGE PLAN	JE
7-16-01	ADD APPROVAL NOTE	

SITE PLAN

MAINE TURNPIKE AUTHORITY
 HEADQUARTERS
 430 RIVERSIDE STREET
 BETLAND CUMBERLAND COUNTY MAINE
 JUNE 21, 2001 SCALE 1"=20'

RECEIVED
 MAR 27 2012
 Dept. of Building Inspections
 City of Portland Maine

2012-443
 320-A-003
 430 Riverside St
 Permit 2010-02-3352