

5 BULK STORAGE PLAN  
1/4" = 1'-0"

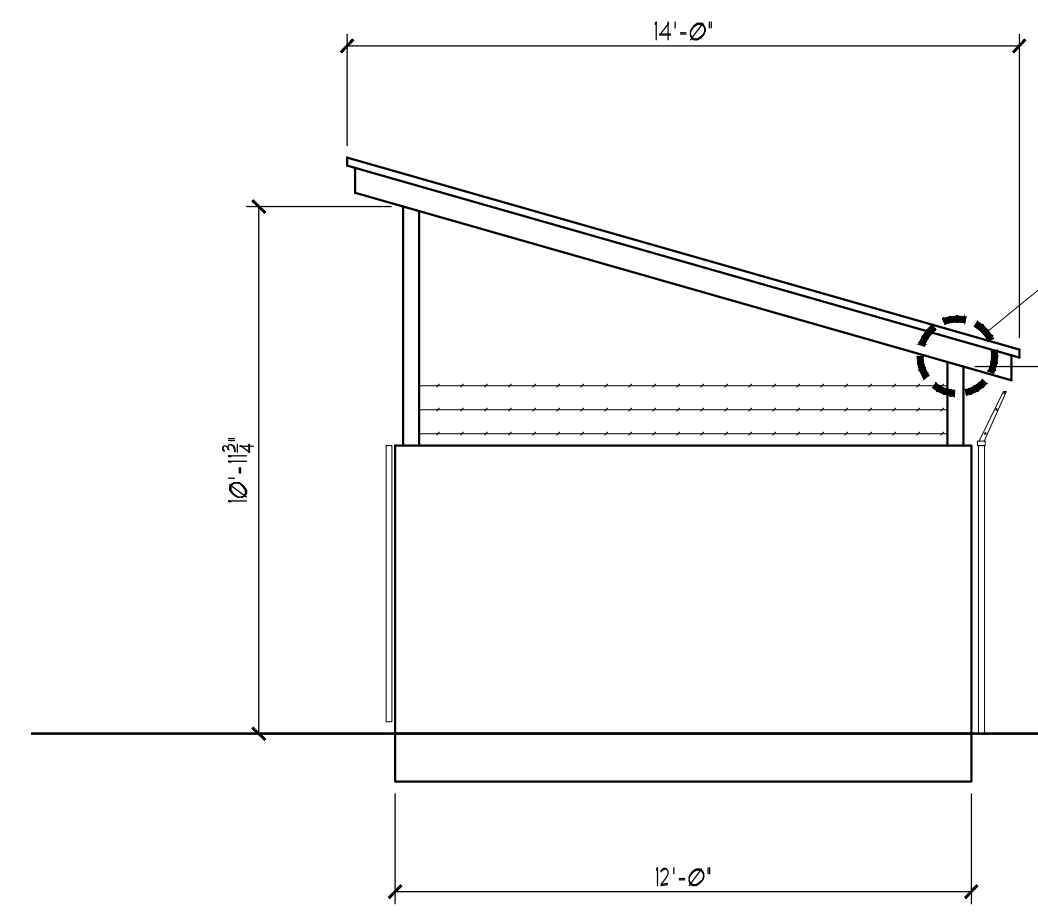

4 SIDE ELEVATION  
1/4" = 1'-0"

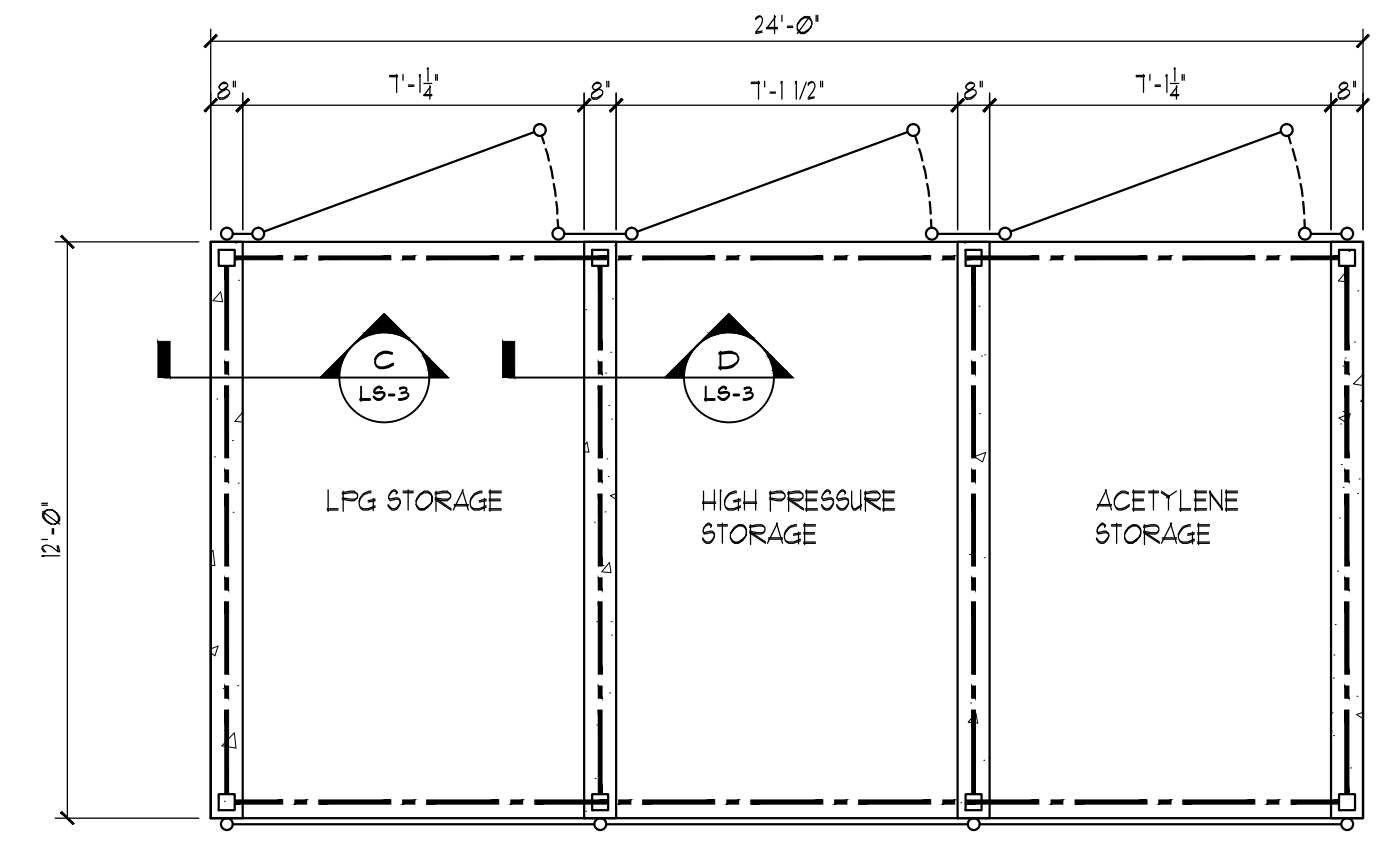

1 EXTERIOR FLAMMABLE GAS CYLINDER STORAGE  
1/4" = 1'-0"

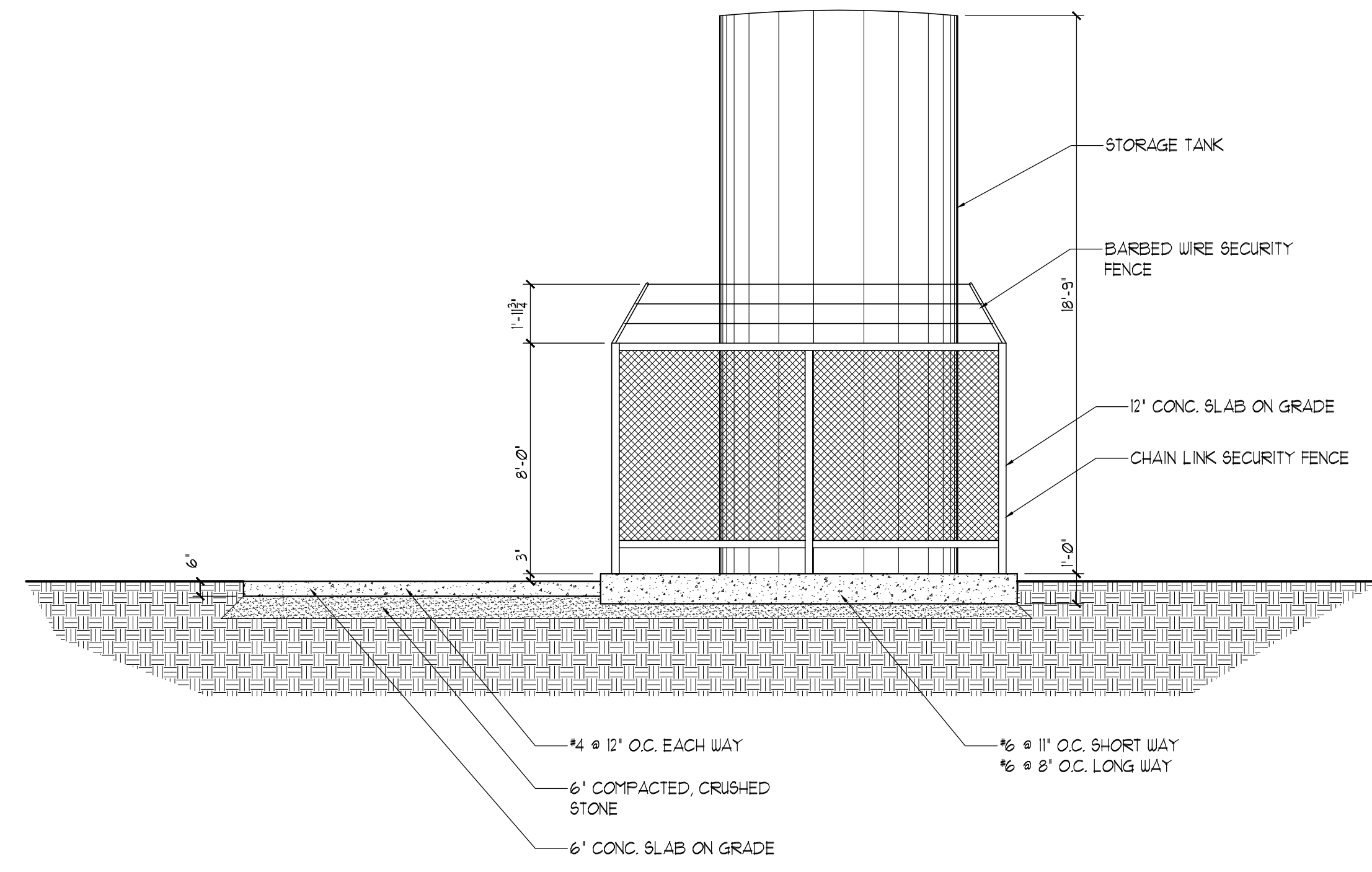

6 BULK STORAGE PLAN  
1/4" = 1'-0"

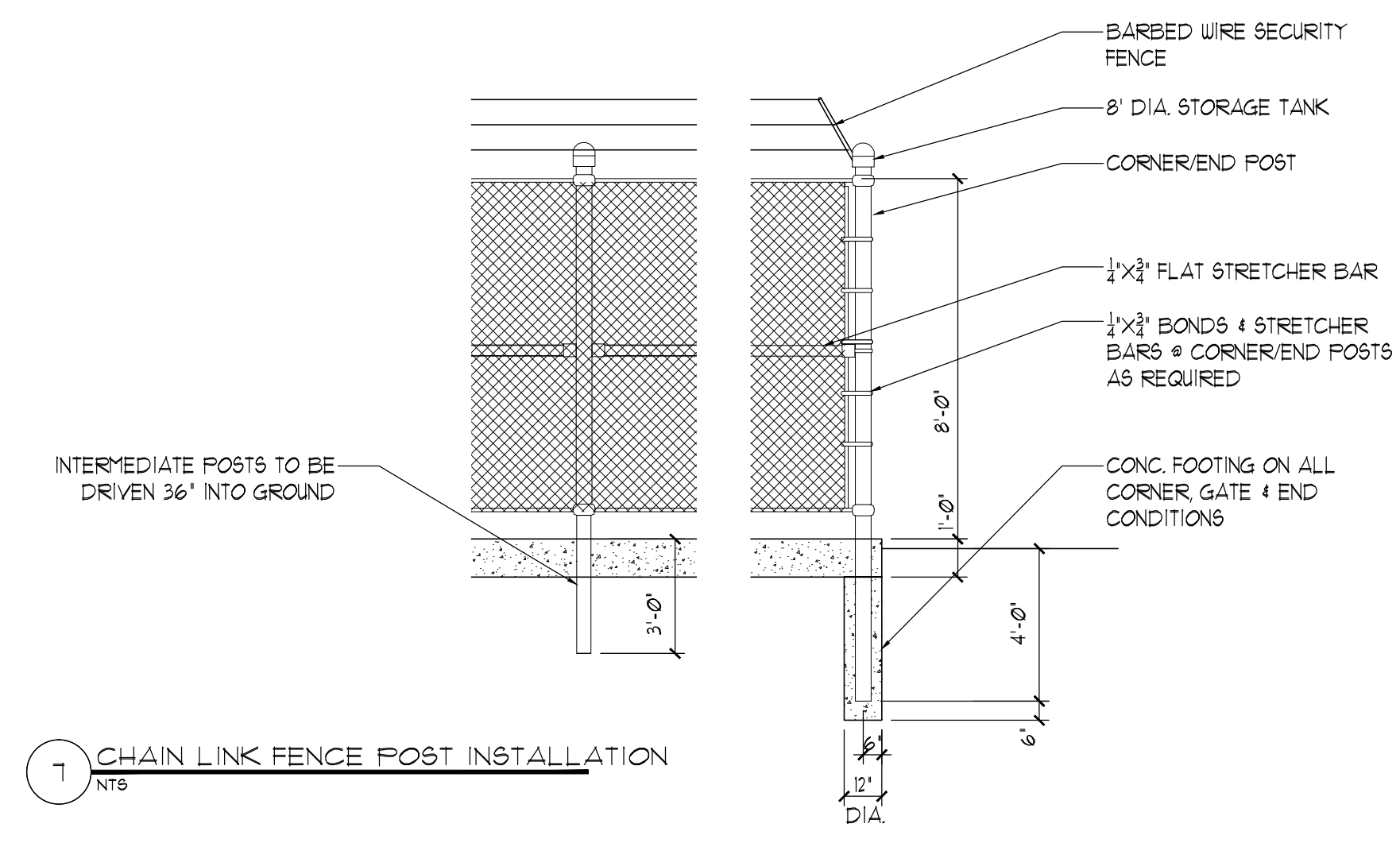

7 CHAIN LINK FENCE POST INSTALLATION  
NTS

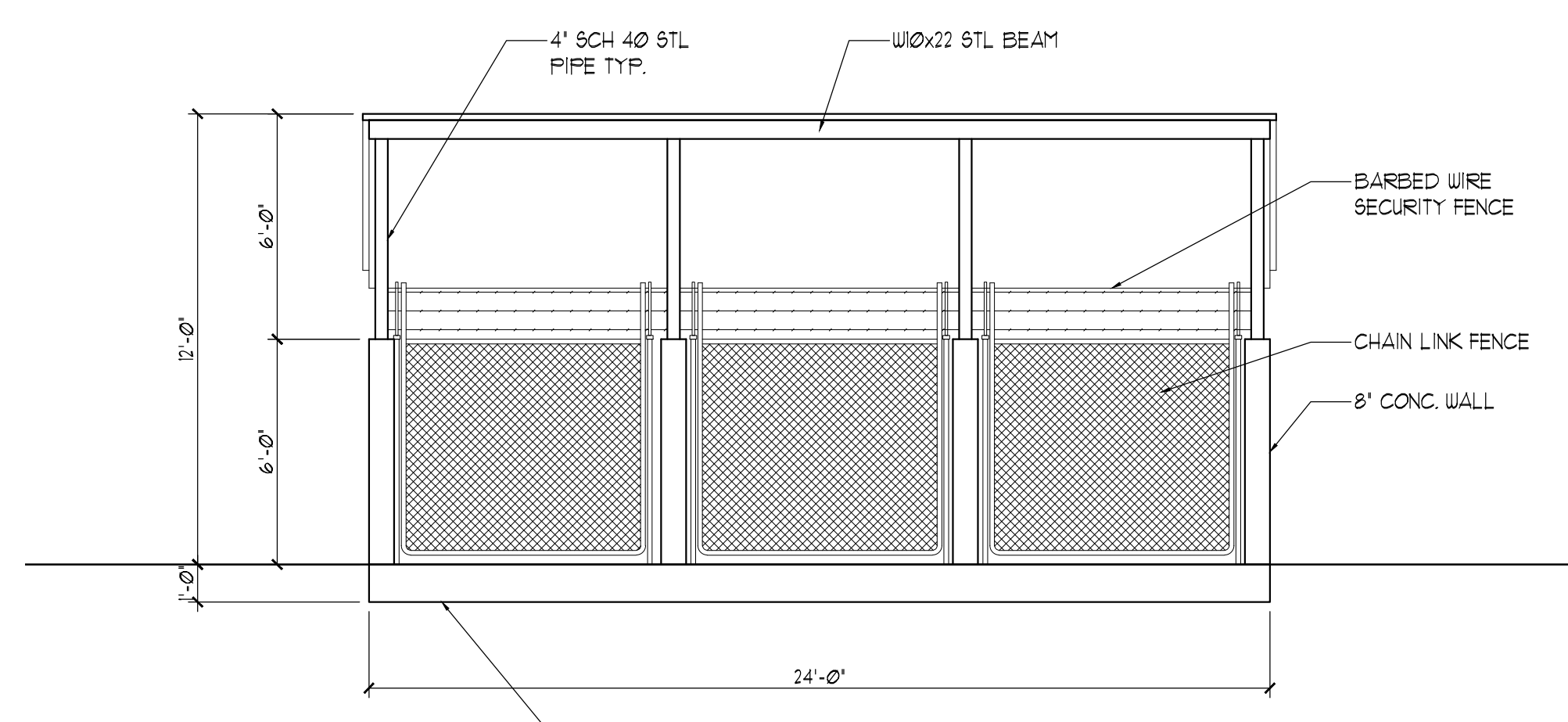

2 FRONT ELEVATION  
1/4" = 1'-0"

### Airgas

#### CONCRETE PAD DETAILS FOR CRYOGENIC BULK TANK INSTALLATIONS 575 TO 3400 GALLON CAPACITY

APPROXIMATE TANK DIMENSIONS & CAPACITIES							
Model	Height	Tank Diameter	Net Cap. Gallons	Weight Empty	Weight Full	Weight Full w/ Air	Weight Full w/ N <sub>2</sub>
575	18'-0"	5'-0"	535	5800	10,500	9400	12,000
680	13'-0"	5'-0"	600	7500	13,200	11,500	14,500
975	15'-0"	6'-0"	920	9300	16,100	15,500	20,000
1500	15'-6"	6'-6"	1490	10,300	20,600	24,800	28,000
3125	18'-6"	8'-0"	3005	17,100	45,700	37,400	52,000
3170	19'-10"	7'-0"	3050	18,500	47,500	39,100	54,000
3400	17'-5"	8'-0"	3250	18,500	49,500	40,400	56,300

**Pad Specifications**

Concrete: 4000 PSI @ 28 Days.  
 Reinforcing: ASTM A615 Grade 60  
 Soil Bearing Capacity: 2000 PSF (minimum)  
 Grounding: Per N.F.P.A. 70, N.E.C. Article 501 & Dwg. PIP2

**Pad Dimensions and Reinforcing:**  
 Tank Pad: 14'-0" x 20'-0" x 12" thick  
 Bottom: 21-#6 at 8" On Center Long Way  
 22-#6 at 11" On Center Short Way  
 Top: None  
 Transport Pad: 12'-0" x 12'-0" x 6" thick  
 #4 at 12" On Center Both Ways

**Work This Drawing With:**  
 PIP1 - Pad Installation Procedure  
 PIP2 - Grounding Specifications  
 PIP3 - Standard Bolt Detail  
 EIP1 - Tank Anchoring Procedure  
 EIP2 - Tank Anchoring Procedure  
 EIP4 - Vaporizer Anchoring Procedure

**See Technical Services Representative For Final Site Approval.**

**Small Tank Pad 575 to 3400 Gallon Capacity For Industrial / Commercial Use**  
 Date: 11/11/07 **STP1**

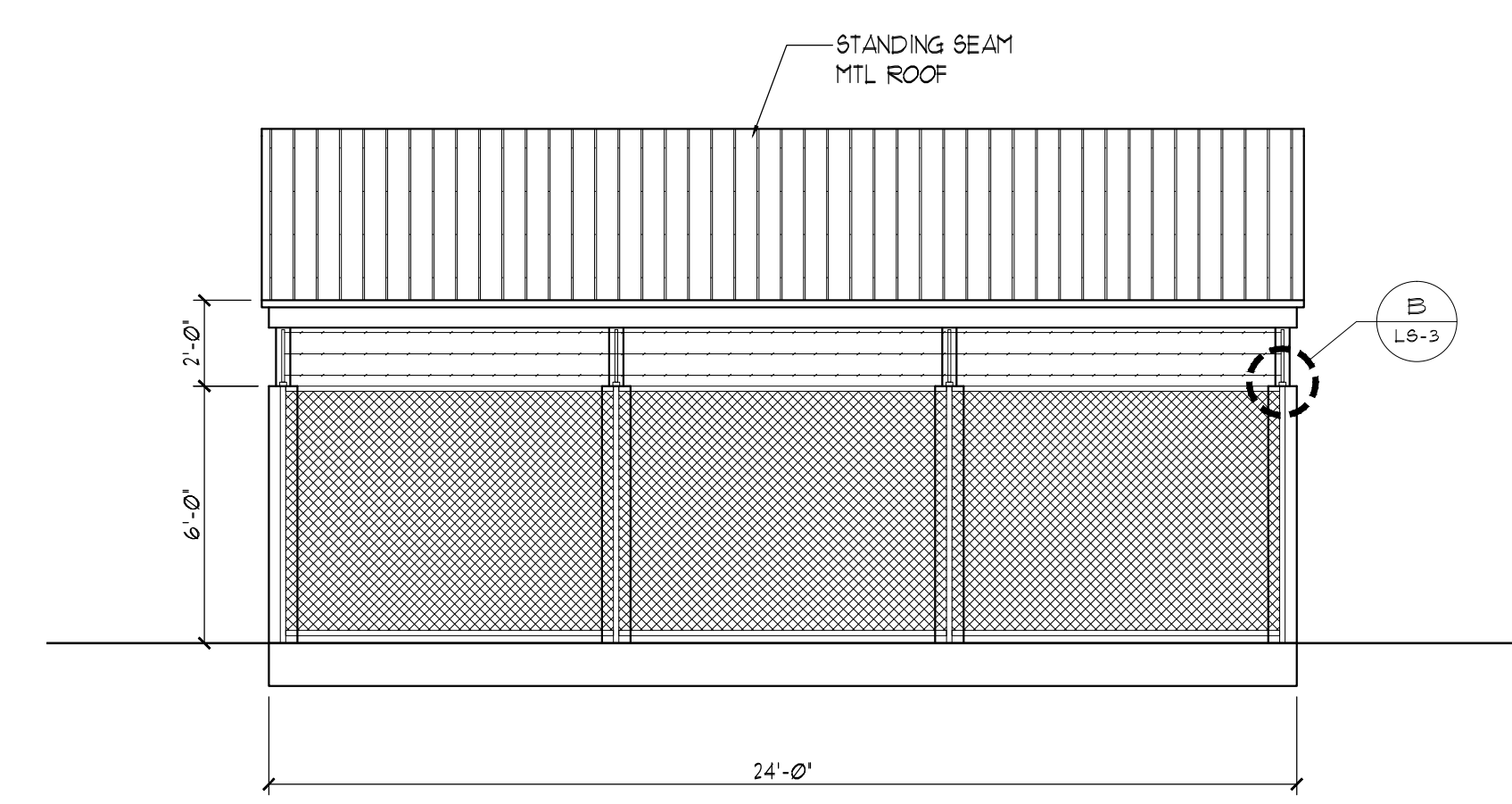

3 BACK ELEVATION  
1/4" = 1'-0"

**NOTE:**  
 THIS DRAWING IS PROVIDED FOR INFORMATIONAL PURPOSES ONLY. IF USED FOR CONSTRUCTION, THE CONTRACTOR ASSUMES ALL RESPONSIBILITY FOR LOCAL CODE COMPLIANCE. ALL DRAWINGS, PLANS, SKETCHES ETC. ARE PROVIDED TO OUR CLIENTS BASED UPON INFORMATION PROVIDED BY THE CLIENT AND ORIGIN IN ACCORDANCE WITH COMMON BUILDING PRACTICES AND LOCAL CODES. NONE OF THE EMPLOYEES OF FMC CADD DRAFTING SERVICES, INC. ARE REGISTERED ARCHITECTS, ENGINEERS OR LAND SURVEYORS. ALL DIMENSIONS AND SPECIFICATIONS SHOULD BE VERIFIED BY CLIENT AND/OR CONTRACTOR BEFORE ACTUAL CONSTRUCTION BEGINS. FMC CADD DRAFTING SERVICES, INC. WILL BE HELD HARMLESS BY CLIENT AND/OR CONTRACTOR BEFORE ACTUAL CONSTRUCTION BEGINS. FMC CADD DRAFTING SERVICES, INC. ASSUMES NO LIABILITY FOR CHANGES AND/OR REVISIONS MADE TO PLANS BY CLIENT AND/OR CONTRACTOR.