

PLAN VIEW

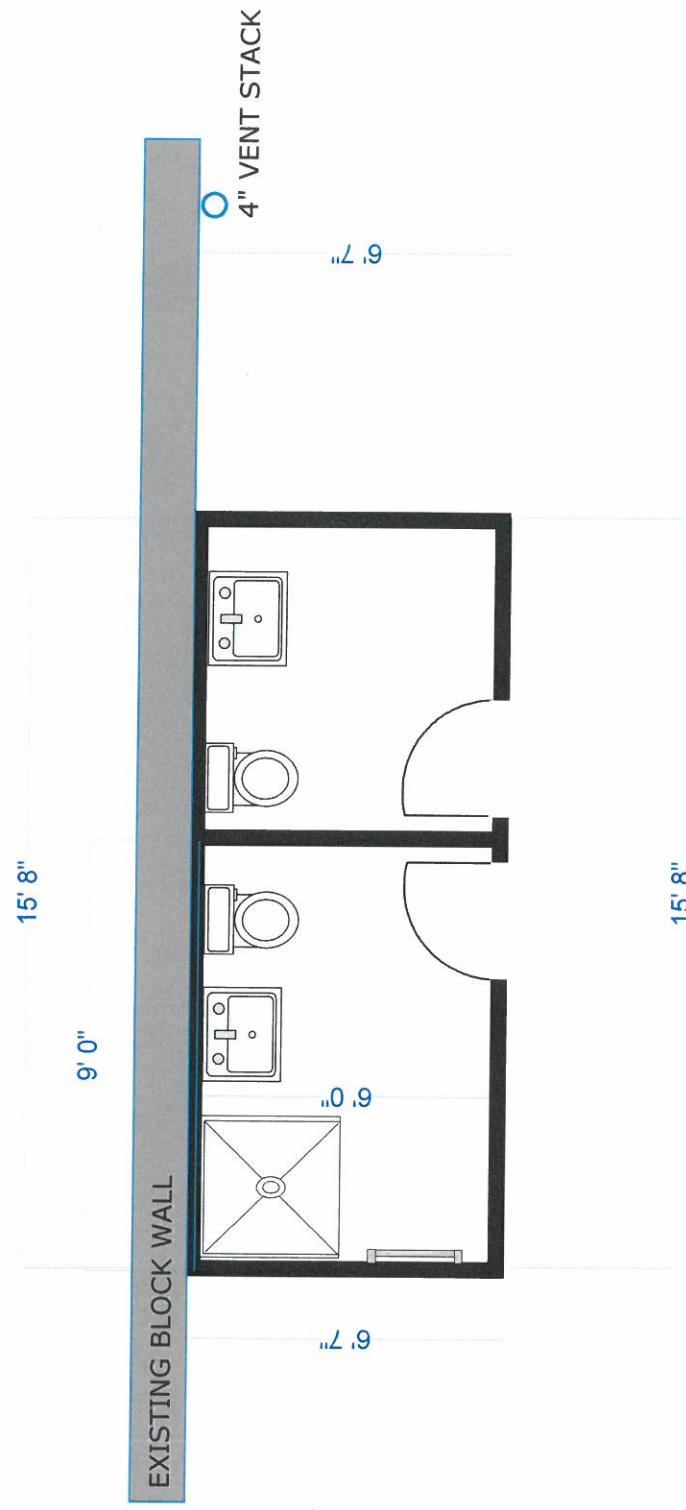

NOTES:

- 2"x 4" wall construction
- Doors - 3'0" x 6'8"
- 3' x 3' Shower
- 24" Vanity
- 10' Overall height
- 8' Suspended Ceiling

Fixture Vent Size Schedule

| | |
|------------------|------|
| Men's Shower | 1.5" |
| Men's Vanity | 1.5" |
| Men's Lavatory | 2" |
| Women's Vanity | 1.5" |
| Women's Lavatory | 2" |

All individually piped to a 4" stack