

SELECT FILL	
4 INCH	PERCENT FINE
3 INCH	200
1/2 INCH	80 TO 200
NO. 40	20 TO 80
NO. 200	0 TO 20

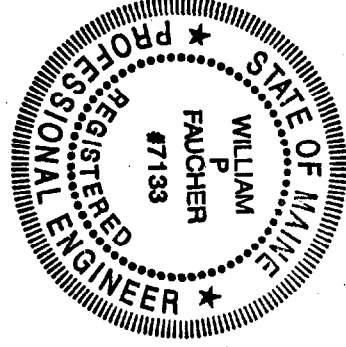

1. ALL DIMENSIONS SHALL BE SHOWN ON THE PLAN UNLESS OTHERWISE NOTED.
2. ALL DIMENSIONS SHALL BE SHOWN ON THE PLAN UNLESS OTHERWISE NOTED.
3. ALL DIMENSIONS SHALL BE SHOWN ON THE PLAN UNLESS OTHERWISE NOTED.
4. ALL DIMENSIONS SHALL BE SHOWN ON THE PLAN UNLESS OTHERWISE NOTED.
5. ALL DIMENSIONS SHALL BE SHOWN ON THE PLAN UNLESS OTHERWISE NOTED.
6. ALL DIMENSIONS SHALL BE SHOWN ON THE PLAN UNLESS OTHERWISE NOTED.
7. ALL DIMENSIONS SHALL BE SHOWN ON THE PLAN UNLESS OTHERWISE NOTED.
8. ALL DIMENSIONS SHALL BE SHOWN ON THE PLAN UNLESS OTHERWISE NOTED.
9. ALL DIMENSIONS SHALL BE SHOWN ON THE PLAN UNLESS OTHERWISE NOTED.
10. ALL DIMENSIONS SHALL BE SHOWN ON THE PLAN UNLESS OTHERWISE NOTED.
11. ALL DIMENSIONS SHALL BE SHOWN ON THE PLAN UNLESS OTHERWISE NOTED.
12. ALL DIMENSIONS SHALL BE SHOWN ON THE PLAN UNLESS OTHERWISE NOTED.
13. ALL DIMENSIONS SHALL BE SHOWN ON THE PLAN UNLESS OTHERWISE NOTED.
14. ALL DIMENSIONS SHALL BE SHOWN ON THE PLAN UNLESS OTHERWISE NOTED.

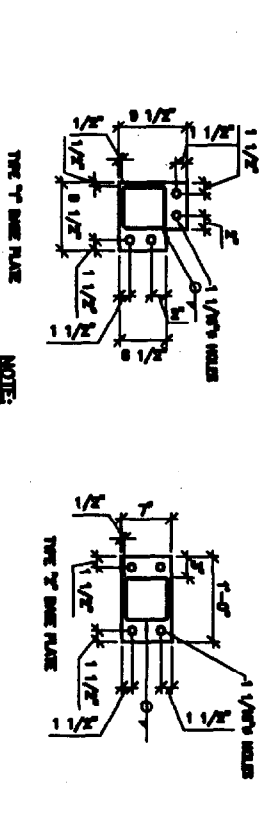
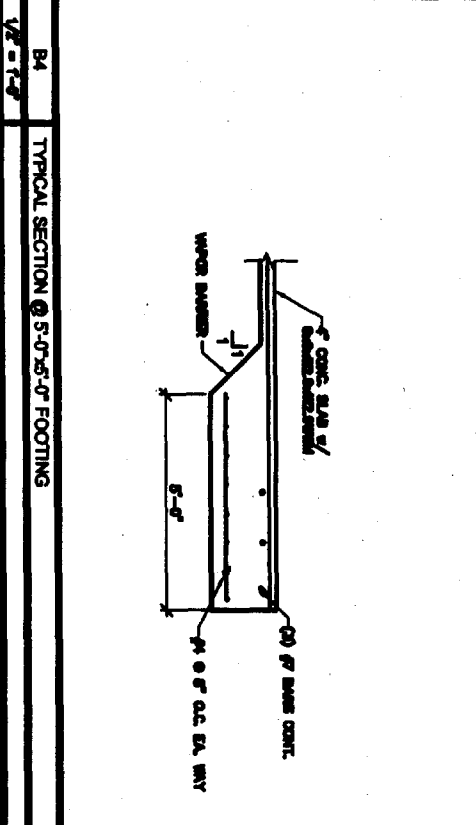

- NOTE:
1. PROVIDE (4) SAFETY ANCHOR BOLTS 1/2" DIA. x 12" LONG.
  2. BASE PLATE THICKNESS TO BE 1/2"

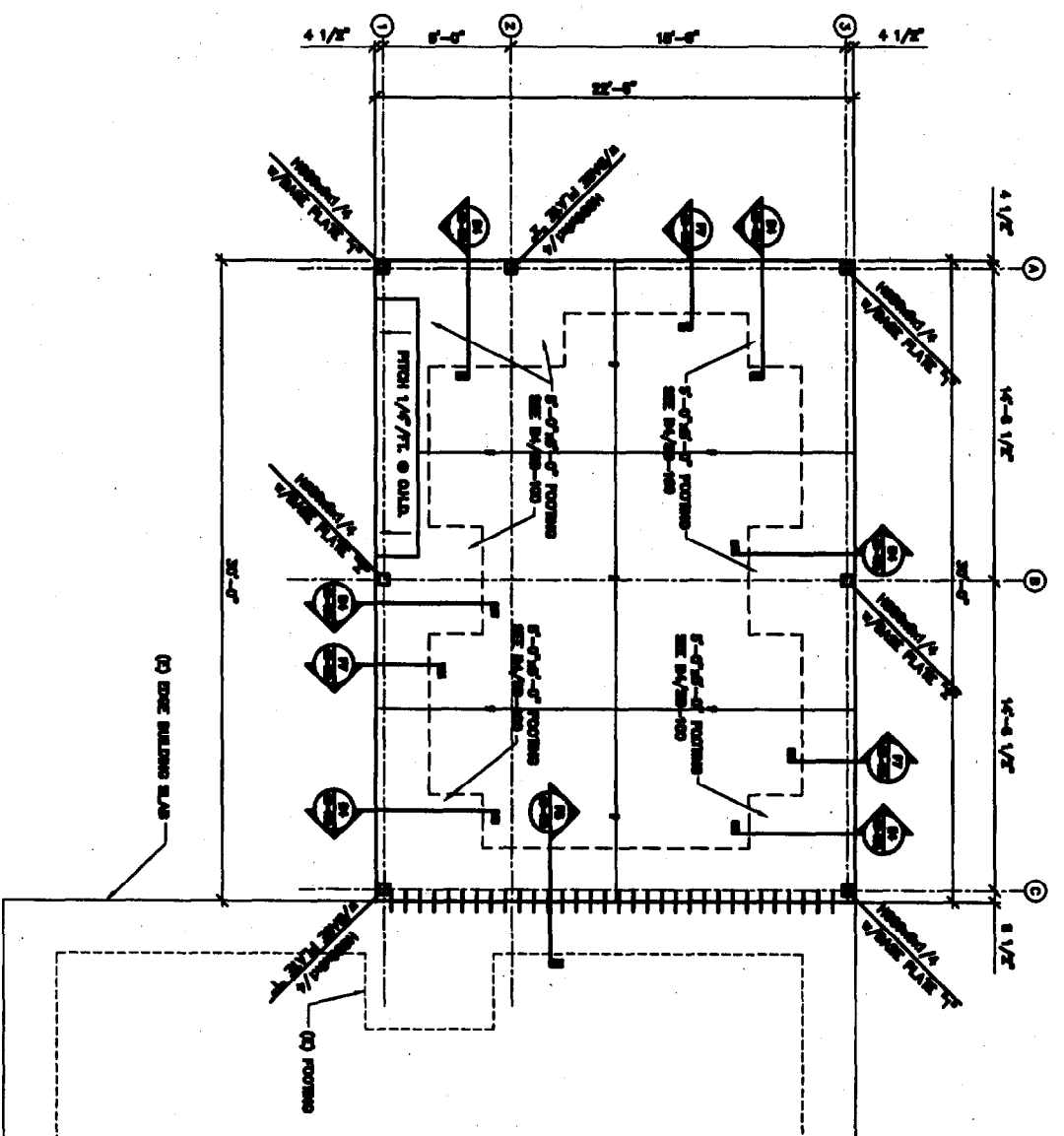

A1 FOUNDATION NOTES | A4 BASE PLATE SCHEDULE | A6 FOUNDATION PLAN | SB-100

FOUNDATION PLAN  
AN DETAILS  
ARBOR CARE  
PORTLAND, MAINE

NO.	DATE	DESCRIPTION
1	10/1/11	ISSUED FOR PERMITS
2	10/1/11	ISSUED FOR PERMITS
3	10/1/11	ISSUED FOR PERMITS
4	10/1/11	ISSUED FOR PERMITS
5	10/1/11	ISSUED FOR PERMITS
6	10/1/11	ISSUED FOR PERMITS
7	10/1/11	ISSUED FOR PERMITS
8	10/1/11	ISSUED FOR PERMITS
9	10/1/11	ISSUED FOR PERMITS
10	10/1/11	ISSUED FOR PERMITS

**allied engineering, inc.**  
FULL SERVICE CONSULTING ENGINEERS  
STRUCTURAL • MECHANICAL • ELECTRICAL • THERMAL  
ENVIRONMENTAL SERVICES • CONSTRUCTION ADMINISTRATION  
200 West Street, Portland, Maine 04101  
Tel: 603.761.1111 • Fax: 603.761.1112  
www.alliedeng.com • alliedeng.com



CLASS TYPE 2B  
USE GROUP S1

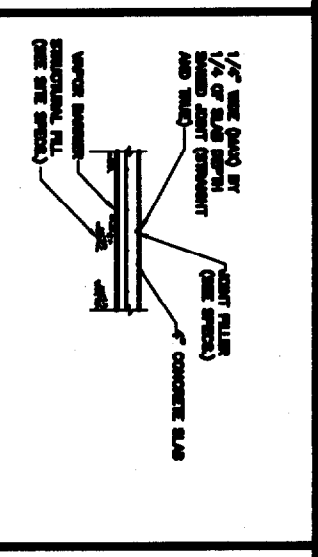
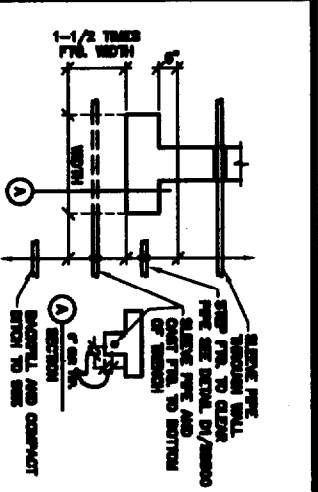
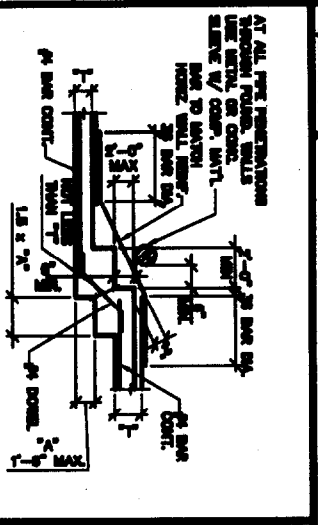
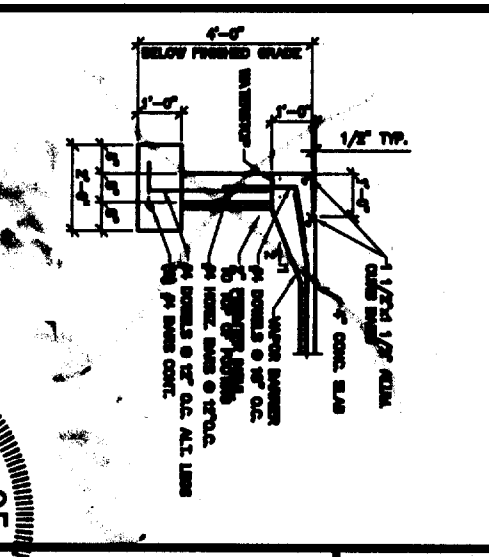
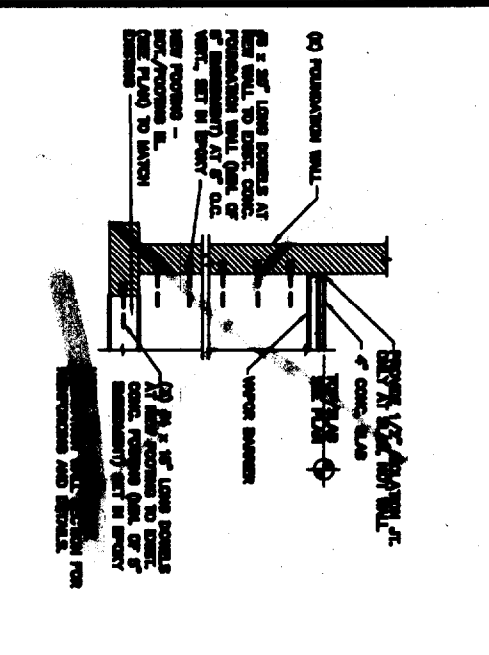
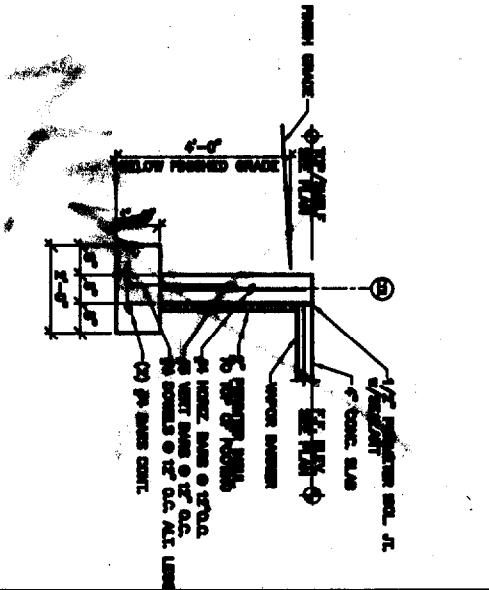
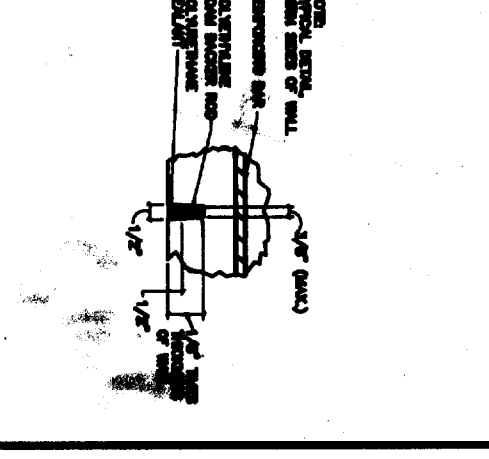
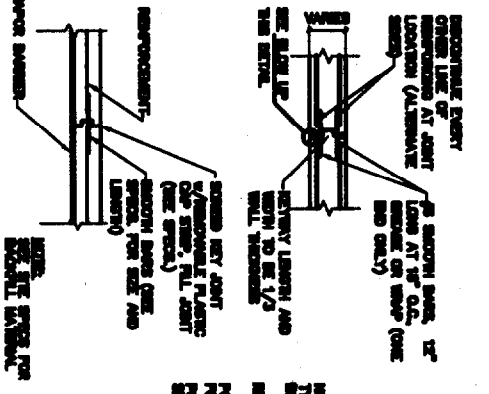

1. ALL CONCRETE SHALL BE CAST IN PLACE. ALL CONCRETE SHALL BE CAST IN PLACE. ALL CONCRETE SHALL BE CAST IN PLACE.
2. ALL CONCRETE SHALL BE CAST IN PLACE. ALL CONCRETE SHALL BE CAST IN PLACE. ALL CONCRETE SHALL BE CAST IN PLACE.
3. ALL CONCRETE SHALL BE CAST IN PLACE. ALL CONCRETE SHALL BE CAST IN PLACE. ALL CONCRETE SHALL BE CAST IN PLACE.
4. ALL CONCRETE SHALL BE CAST IN PLACE. ALL CONCRETE SHALL BE CAST IN PLACE. ALL CONCRETE SHALL BE CAST IN PLACE.
5. ALL CONCRETE SHALL BE CAST IN PLACE. ALL CONCRETE SHALL BE CAST IN PLACE. ALL CONCRETE SHALL BE CAST IN PLACE.
6. ALL CONCRETE SHALL BE CAST IN PLACE. ALL CONCRETE SHALL BE CAST IN PLACE. ALL CONCRETE SHALL BE CAST IN PLACE.
7. ALL CONCRETE SHALL BE CAST IN PLACE. ALL CONCRETE SHALL BE CAST IN PLACE. ALL CONCRETE SHALL BE CAST IN PLACE.
8. ALL CONCRETE SHALL BE CAST IN PLACE. ALL CONCRETE SHALL BE CAST IN PLACE. ALL CONCRETE SHALL BE CAST IN PLACE.
9. ALL CONCRETE SHALL BE CAST IN PLACE. ALL CONCRETE SHALL BE CAST IN PLACE. ALL CONCRETE SHALL BE CAST IN PLACE.
10. ALL CONCRETE SHALL BE CAST IN PLACE. ALL CONCRETE SHALL BE CAST IN PLACE. ALL CONCRETE SHALL BE CAST IN PLACE.
11. ALL CONCRETE SHALL BE CAST IN PLACE. ALL CONCRETE SHALL BE CAST IN PLACE. ALL CONCRETE SHALL BE CAST IN PLACE.
12. ALL CONCRETE SHALL BE CAST IN PLACE. ALL CONCRETE SHALL BE CAST IN PLACE. ALL CONCRETE SHALL BE CAST IN PLACE.
13. ALL CONCRETE SHALL BE CAST IN PLACE. ALL CONCRETE SHALL BE CAST IN PLACE. ALL CONCRETE SHALL BE CAST IN PLACE.
14. ALL CONCRETE SHALL BE CAST IN PLACE. ALL CONCRETE SHALL BE CAST IN PLACE. ALL CONCRETE SHALL BE CAST IN PLACE.

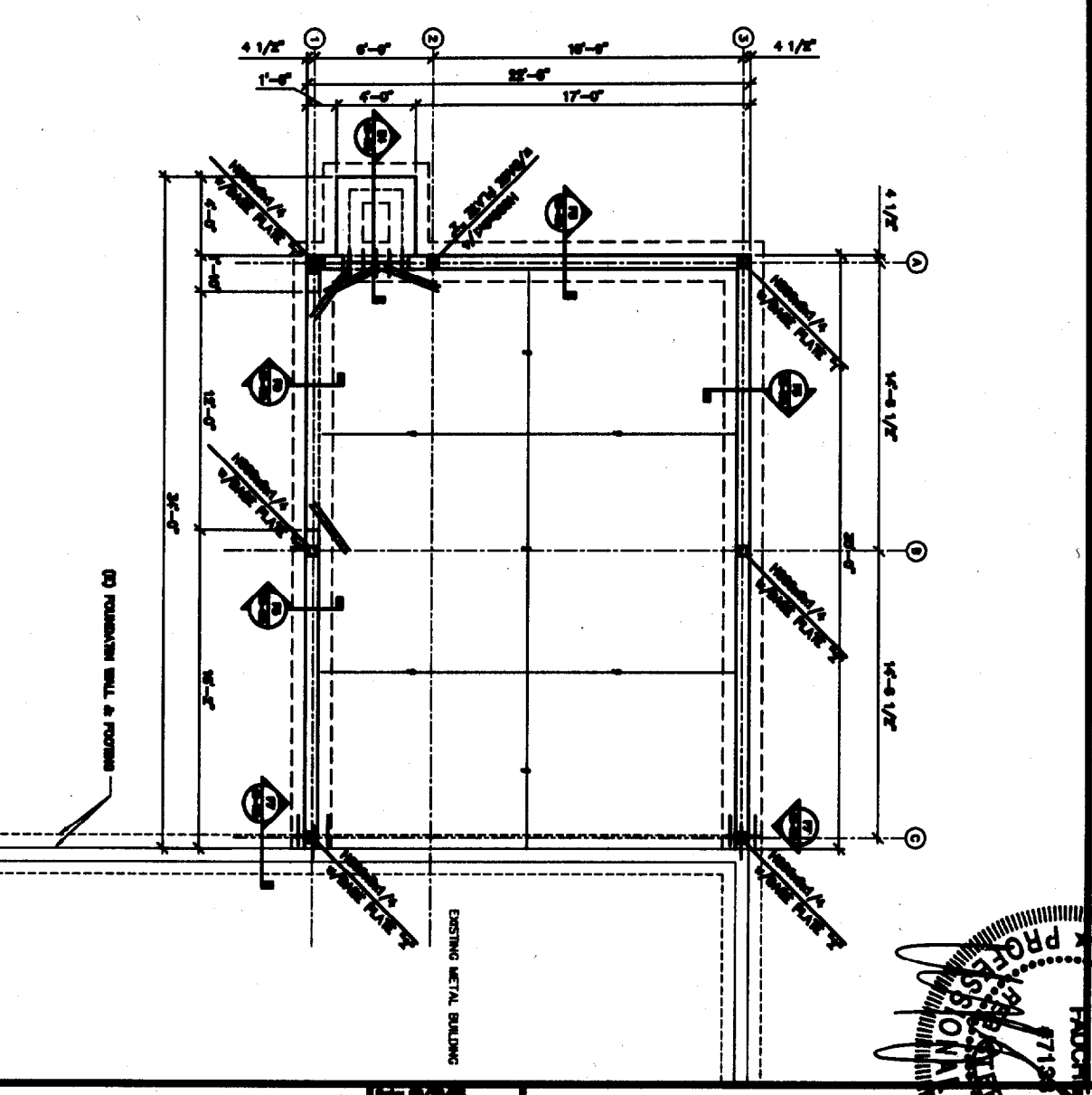
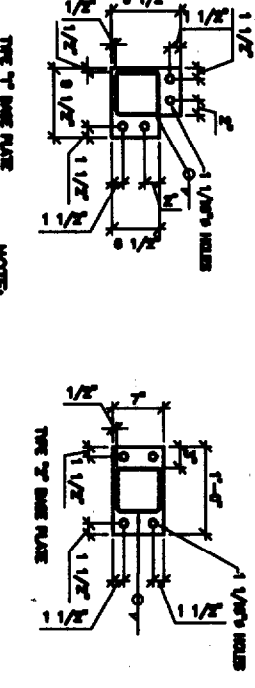
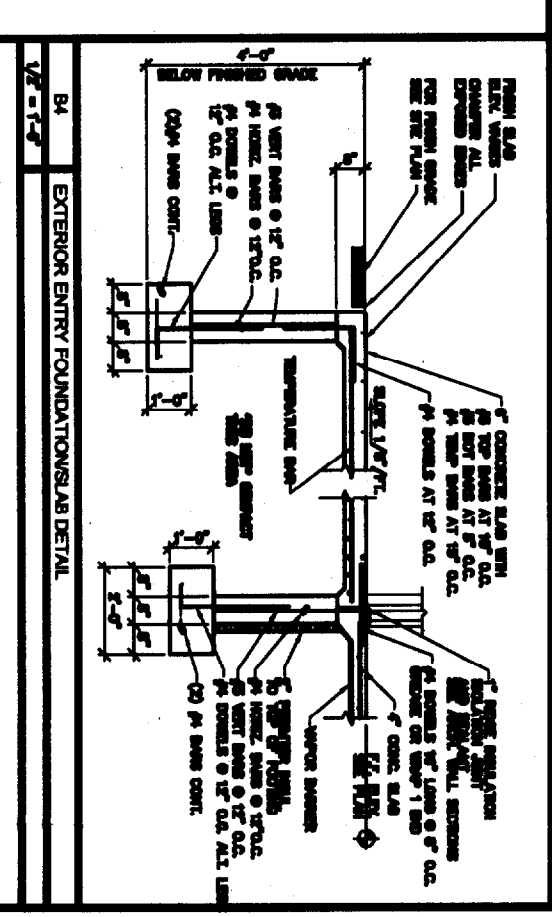

A1 FOUNDATION NOTES

A4 BASE PLATE SCHEDULE

A6 FOUNDATION PLAN

SB-100

FOUNDATION PLAN AND DETAILS  
ARBOR CARE  
PORTLAND, MAINE

NO.	DATE	DESCRIPTION

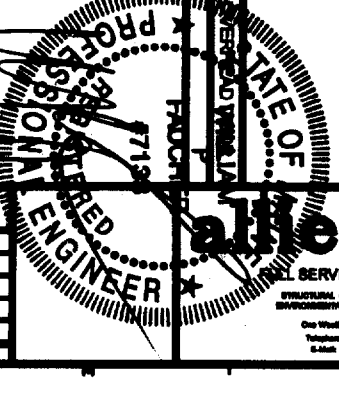

**ed engineering, inc.**  
ALL SERVICE CONSULTING ENGINEERS  
STRUCTURAL • MECHANICAL • ELECTRICAL • HYDRAULIC  
ENVIRONMENTAL SERVICES • CONSTRUCTION INSPECTION  
One Westbrook Center, Westbrook, Maine 04092  
Telephone: 603-883-8888 • Fax: 603-883-8889  
E-Mail: info@edeng.com • www.edeng.com