

3/1/05
SEP 22 2004
REVISED

LEGEND

	FIRE EXTINGUISHER
	EMERGENCY LIGHT
	EXIT SIGN
	HORN / STROKE

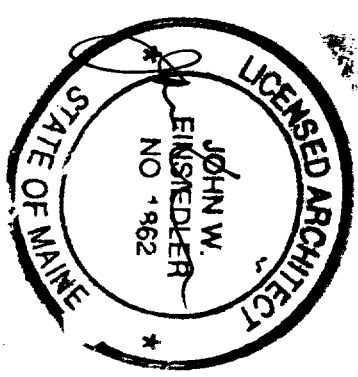
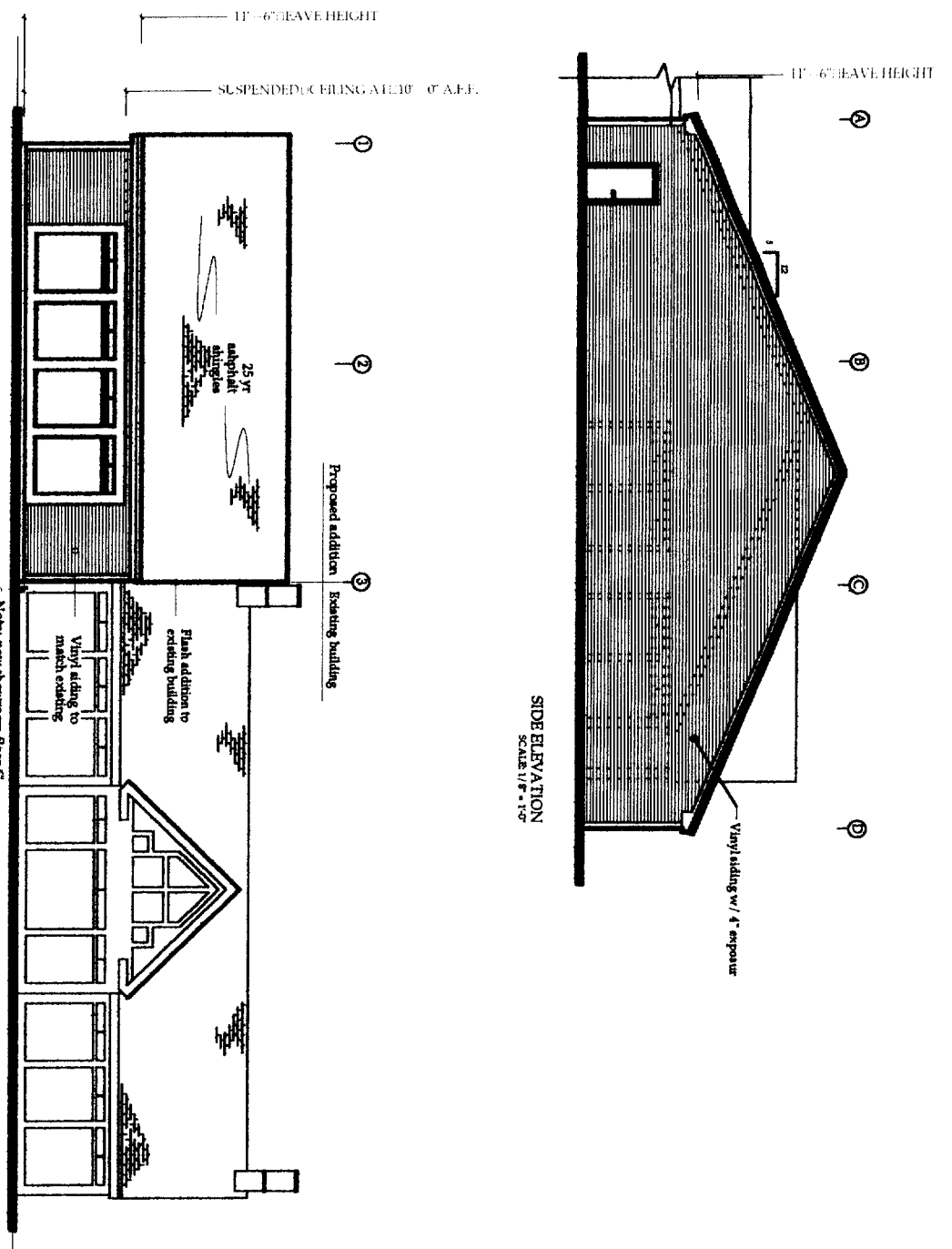
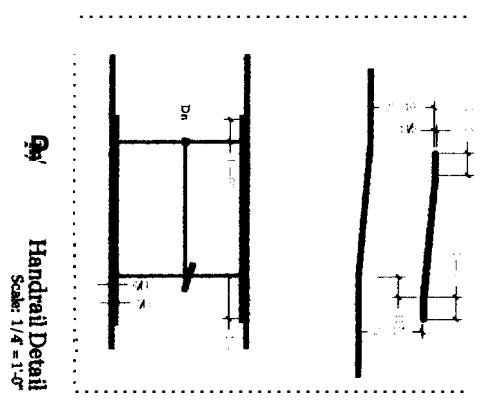
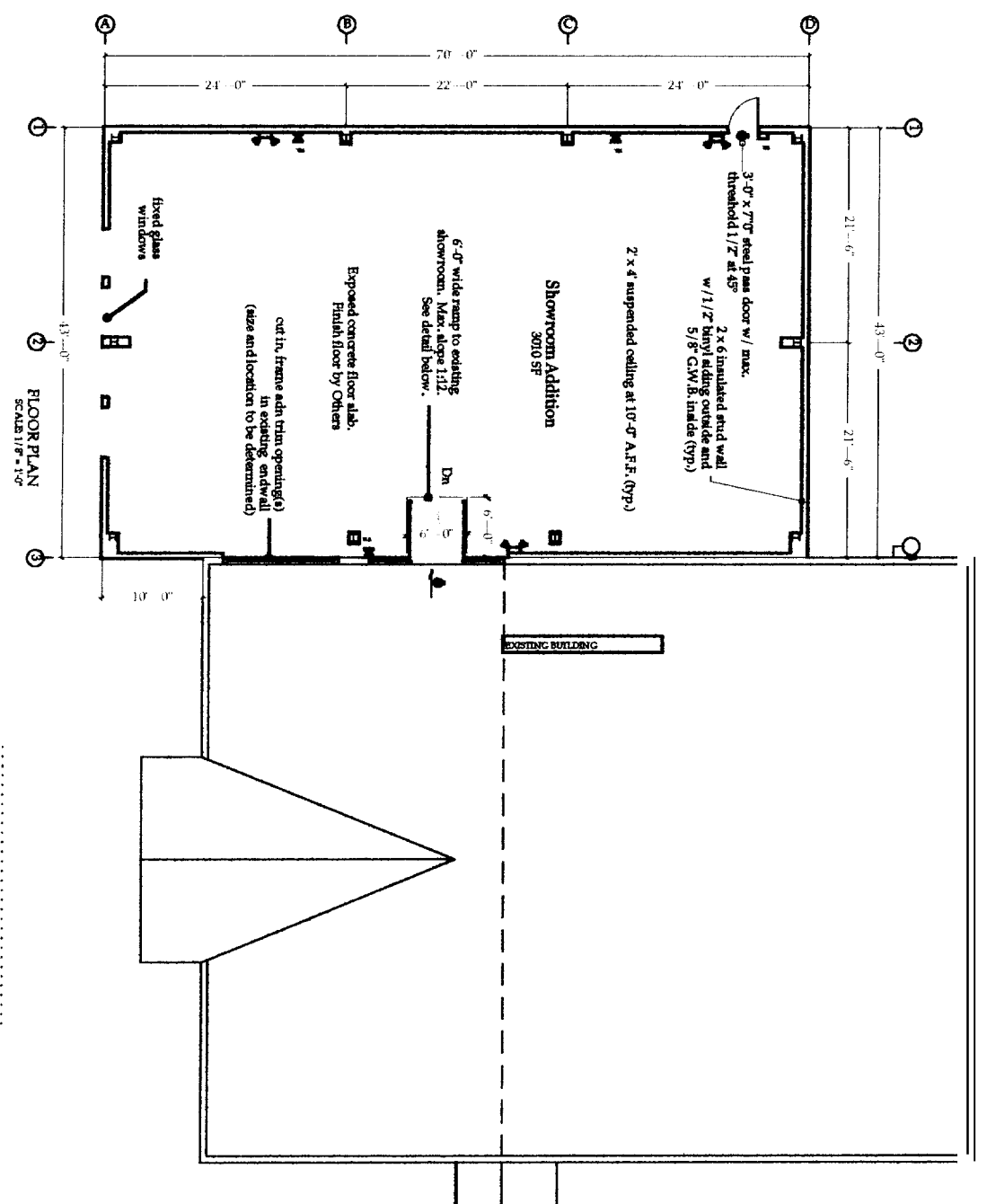

- CAPITAL NOTES**
1. Customer shall provide final approved and signed plans to the contractor for construction.
 2. The building shall be constructed in accordance with all applicable codes of the State of Maine.
 3. All work shall be done in accordance with the approved plans and specifications.
 4. The contractor shall be responsible for obtaining all necessary permits and licenses.
 5. The contractor shall be responsible for the safety of all workers and the public.
 6. The contractor shall be responsible for the protection of all existing structures and utilities.
 7. The contractor shall be responsible for the removal and disposal of all debris.
 8. The contractor shall be responsible for the cleanup of the construction site.
 9. The contractor shall be responsible for the final inspection and approval of the building.
 10. The contractor shall be responsible for the final payment of the building.
 11. The contractor shall be responsible for the final completion of the building.
 12. The contractor shall be responsible for the final delivery of the building.
 13. The contractor shall be responsible for the final acceptance of the building.
 14. The contractor shall be responsible for the final satisfaction of the customer.
 15. The contractor shall be responsible for the final completion of the project.

DATE	09/15/04
BY	AS SHOWN
PROJECT NO.	J.W.E./J.G.
REVISED BY	
DATE	2663

PROPOSED BUILDING FOR:
BIG MOOSE HARLEY
PORTLAND, MAINE

FLOOR PLANS/ELEVATIONS/DETAILS

PATCO CONSTRUCTION INC.
John W. Einsiedler, R.A. Architecture
148 Sea Road Kennebunk, Maine 04043
Tel: 207-985-9760 Fax: 207-985-9818

1293 MAIN STREET SANFORD, ME 04073
TEL: (207)324-5574 FAX: (207)324-1643
www.patco-construction.com

REV	DATE	BY