

LEGEND

	FIRE EXTINGUISHER
	EMERGENCY LIGHT
	EXIT SIGN
	HORN/STROBE

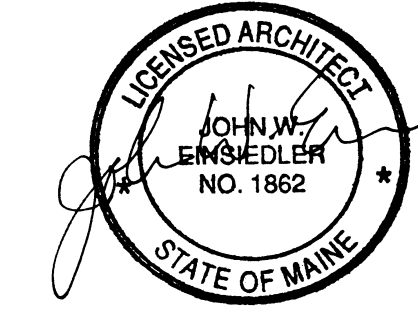

DESCRIPTION	REV.	DATE	BY

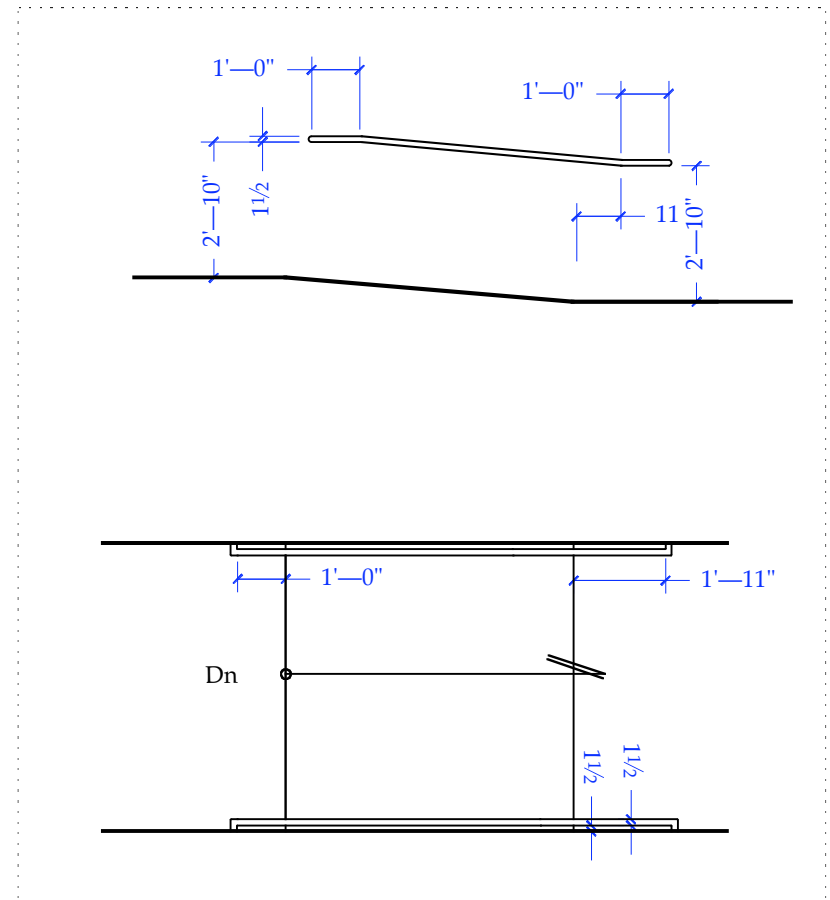
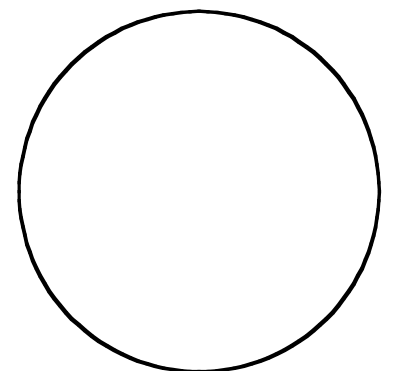

John W. Einsiedler, R.A.
 ARCHITECTURE
 148 Sea Road Kennebunk, Maine 04043
 Phone: 207-324-5574 Fax: 207-324-1643
 Architecture • Interior Design • Universal Design

PATCO CONSTRUCTION INC.
 1293 MAIN STREET SANFORD, ME 04073
 TEL: (207)324-5574 FAX: (207)324-1643
 www.patco-construction.com

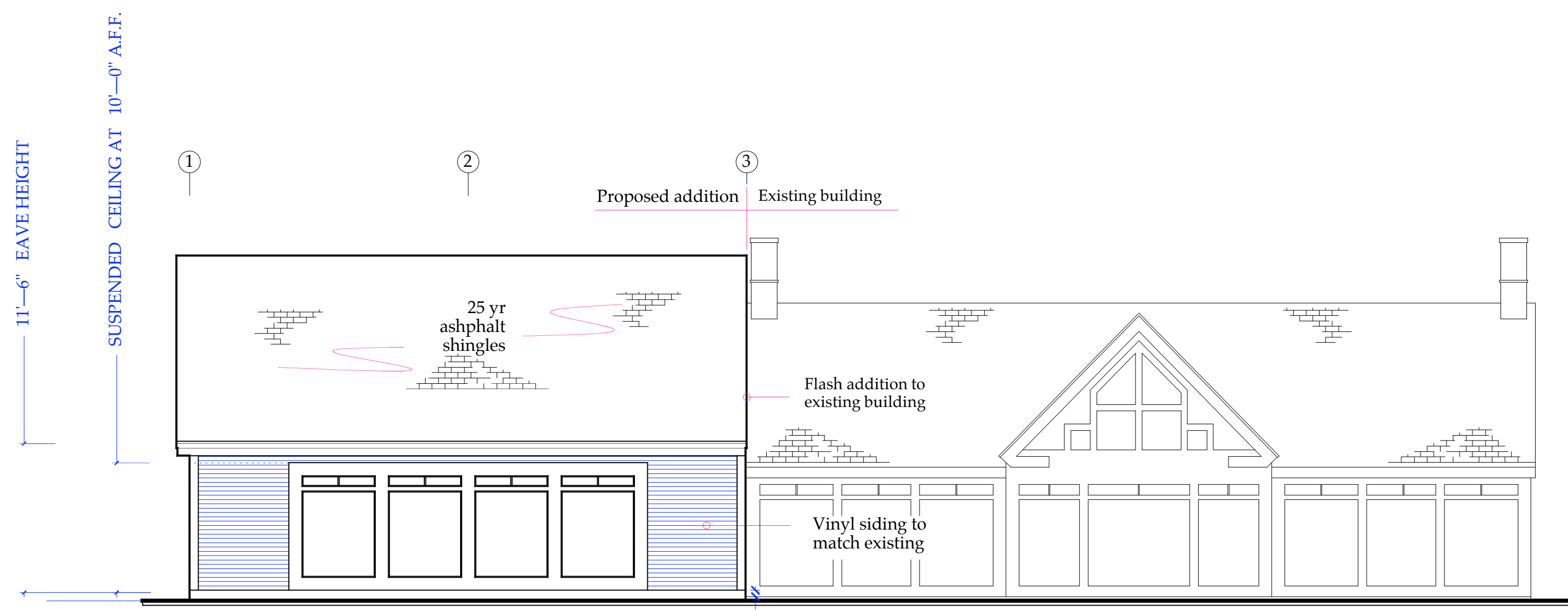
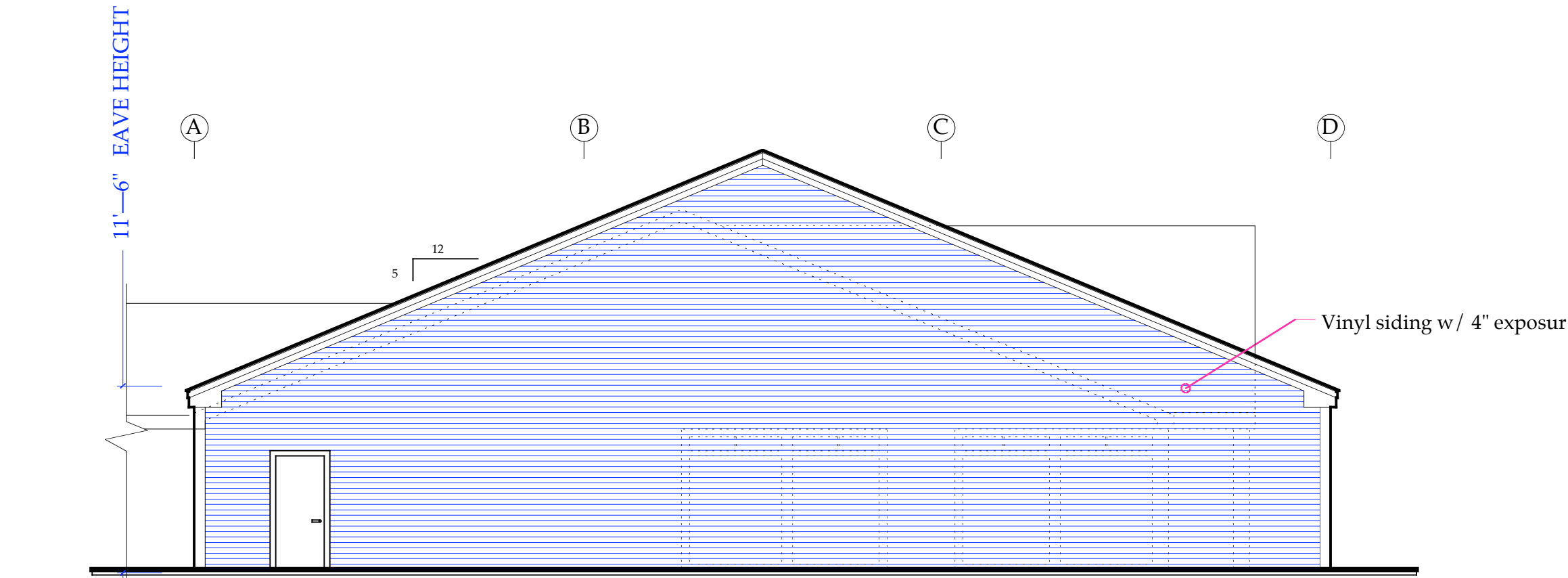

- GENERAL NOTES**
- Contractor shall work from given dimensions and large scale details only. Do not scale the drawings.
 - The building shall be constructed to conform with all applicable codes including, but not limited to, 1999 edition of BOCA and 2003 edition of NFPA 101.
 - All wood in contact with concrete shall be pressure preservative treated.
 - General contractor shall verify all existing conditions & dimensions prior to construction and report any discrepancies to the owner. General contractor shall proceed with the work only after discrepancy has been resolved by the owner.
 - Caulking around windows shall be non-hardening type sealant.
 - This project shall not contain hazardous material of any kind, in any product of any kind, i.e. asbestos.
 - Install blocking behind all surface applied fixtures, and grab bars when mounted on stud walls.
 - All door hardware to be accessible: e.g. lever handles.
 - Max. pull pressure exterior doors - 5lbs
 - Max. pull pressure interior doors - 5lbs
 - All doors to be 36", unless noted otherwise. Min. clear door opening with 32", unless noted otherwise.
 - For all structural design details and requirements refer to plans prepared by Varco Pruden Buildings.
 - Smoke detector and emergency lighting system to be installed per plan and designed by contractor in accordance with all applicable codes and regulations. Add emergency lighting and horn/strobes as required when equipment in place.
 - Fire suppression system shall be designed and installed, in the new and existing, in accordance with all applicable codes and regulations and as approved by the Maine State Farm Marshal and the local fire department.

PROPOSED BUILDING FOR:
BIG MOOSE HARLEY
 PORTLAND, MAINE

FLOOR PLANS / ELEVATIONS / DETAILS

DATE:	09/15/04
SCALE:	AS SHOWN
DRAWN BY:	J.W.E./J.G.
CHECKED BY:	
JOB NUMBER:	2663
SHEET:	