

**LEGEND**

	FIRE EXTINGUISHER
	EMERGENCY LIGHT
	EXIT SIGN
	HORN/STROBE

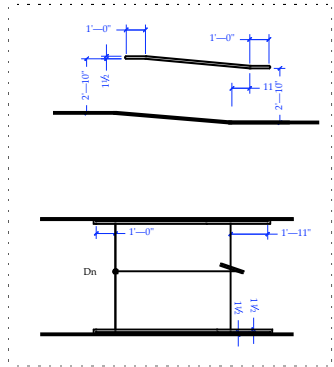

Ramp/Handrail Detail  
Scale: 1/4" = 1'-0"

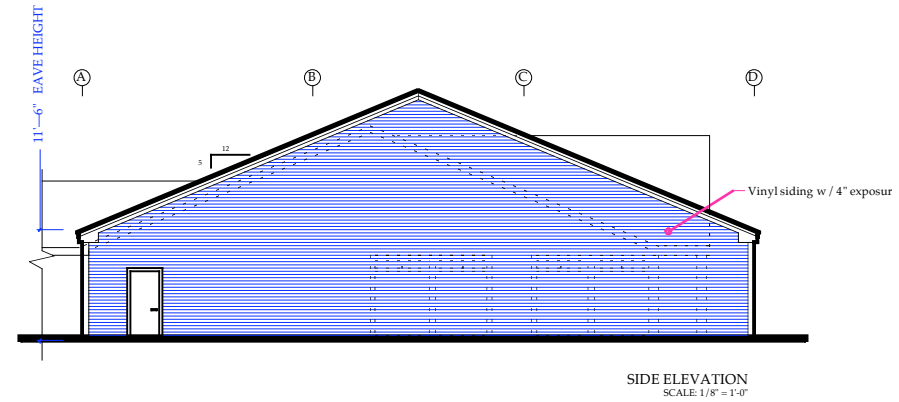

SIDE ELEVATION  
Scale: 1/8" = 1'-0"

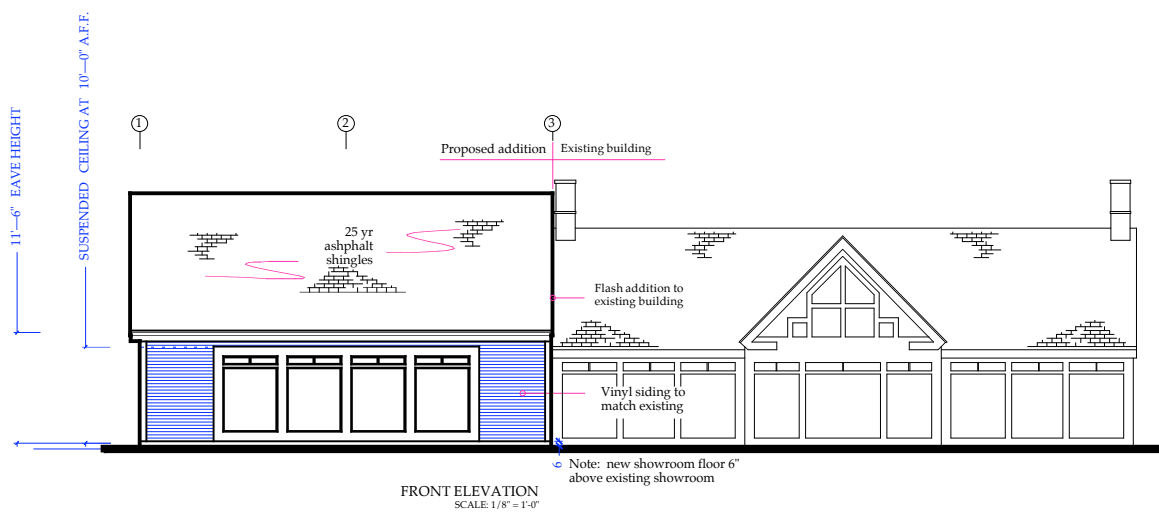

FRONT ELEVATION  
Scale: 1/8" = 1'-0"

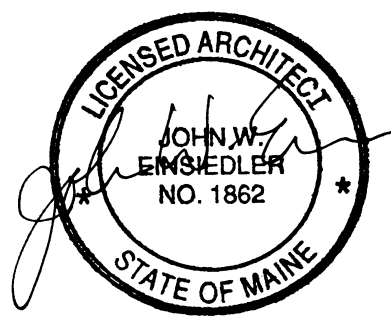

- GENERAL NOTES**
- Contractor shall work from given dimensions and large scale details only. Do not scale the drawings.
  - The building shall be constructed to conform with all applicable codes including, but not limited to, 1999 edition of BOCA and 2003 edition of NFPA 101.
  - All wood in contact with concrete shall be pressure preservative treated.
  - General contractor shall verify all existing conditions & dimensions prior to construction and report any discrepancies to the owner. General contractor shall proceed with the work only after discrepancy has been resolved by the owner.
  - Caulking around windows shall be non-hardening type sealant.
  - This project shall not contain hazardous material of any kind, in any product, of any kind, i.e. Asbestos.
  - Install blocking behind all surface applied fixtures, and grab bars when mounted on stud walls.
  - All door hardware to be accessible; e.g. lever handles.  
-Max. pull pressure exterior doors - 5lbs  
-Max. pull pressure interior doors - 5lbs
  - All doors to be 36", unless noted otherwise. Min. clear door opening with 32" unless noted otherwise.
  - For all structural design details and requirements refer to plans prepared by Varco Pruden Buildings.
  - Smoke detector and emergency lighting system to be installed per plans and designated by contractor in accordance with all applicable codes and regulations. Add emergency lighting and handrails as required when equipment in place.
  - Fire suppression system shall be designed and installed, in the new and existing in accordance with all applicable codes and regulations and as approved by the Maine State Fire Marshal and the local fire department.

DATE	
SCALE	
DRAWN BY	
CHECKED BY	
JOB NUMBER	
SHEET	

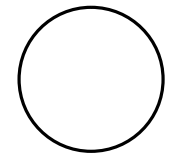

**John W. Einsiedler, R.A.**  
ARCHITECTURE  
148 Syc Road - Kennebunk, Maine 04043  
TEL: (207)324-5574 FAX: (207)324-1643  
www.patco-construction.com

**PATCO CONSTRUCTION INC.**  
1293 MAIN STREET SANFORD, ME 04073  
TEL: (207)324-5574 FAX: (207)324-1643  
www.patco-construction.com

PROPOSED BUILDING FOR:  
**BIG MOOSE HARLEY**  
PORTLAND, MAINE

FLOOR PLANS/ELEVATIONS/DETAILS

DATE	09/15/04
SCALE	AS SHOWN
DRAWN BY	J.W.E./J.G.
CHECKED BY	
JOB NUMBER	2663
SHEET	

A-1