

DISPLAY THIS CARD ON PRINCIPAL FRONTAGE OF WORK

CITY OF PORTLAND

BU **D B** ICTION

PERMIT

Permit Number: 090103

PERMIT ISSUED

Please Read Application And Notes, If Any, Attached

This is to certify that IRVING OIL CORPORATION Self S Dick Self

has permission to Replacing Circle K logo to existing sign 200

AT 270 RIVERSIDE ST City 316 B008001

provided that the person or persons, firm or corporation accounting this permit shall comply with all of the provisions of the Statutes of Maine and of the Ordinances of the City of Portland regulating the construction, maintenance and use of buildings and structures, and of the application on file in this department.

Apply to Public Works for street line and grade if nature of work requires such information.

Notification of inspection must be given and written permission procured before this building or part thereof is lathed or otherwise red-in. 24 HOUR NOTICE IS REQUIRED.

A certificate of occupancy must be procured by owner before this building or part thereof is occupied.

OTHER REQUIRED APPROVALS

Fire Dept. _____

Health Dept. _____

Appeal Board _____

Other _____

Department Name

[Signature] 2/11/09
Director - Building & Inspection Services

PENALTY FOR REMOVING THIS CARD

City of Portland, Maine - Building or Use Permit Application

389 Congress Street, 04101 Tel: (207) 874-8703, Fax: (207) 874-8716

Permit No: 09-0103	Issue Date: 2/11/09	CBL: 316 B008001
-----------------------	------------------------	---------------------

Location of Construction: 270 RIVERSIDE ST	Owner Name: IRVING OIL CORPORATION	Owner Address: 190 COMMERCE WAY	Phone:
Business Name:	Contractor Name: SS Self Services / Rick Self	Contractor Address: PO Box 59421 Pgh	Phone 4124814077
Lessee/Buyer's Name	Phone:	Permit Type: Signs - Permanent	Zone: B-4

Past Use: Commercial - Irving / Circle K	Proposed Use: Commercial - Irving / Circle K - Replacing Circle K logo to existing sign (freestanding)	Permit Fee: \$93.20	Cost of Work: \$93.20	CEO District: 5
Proposed Project Description: Replacing Circle K logo to existing sign (freestanding)		FIRE DEPT: <input type="checkbox"/> Approved <input type="checkbox"/> Denied	INSPECTION: Use Group: <i>NA Signage</i> <i>IBC-2003</i>	
		Signature:	Signature: <i>CL 2/11/09</i>	
PEDESTRIAN ACTIVITIES DISTRICT (P.A.D.)				
Action: <input type="checkbox"/> Approved <input type="checkbox"/> Approved w/Conditions <input type="checkbox"/> Denied				
Signature: _____ Date: _____				

Permit Taken By: Ldobson	Date Applied For: 02/10/2009	Zoning Approval		
-----------------------------	---------------------------------	------------------------	--	--

<ol style="list-style-type: none"> This permit application does not preclude the Applicant(s) from meeting applicable State and Federal Rules. Building permits do not include plumbing, septic or electrical work. Building permits are void if work is not started within six (6) months of the date of issuance. False information may invalidate a building permit and stop all work.. 	Special Zone or Reviews <input type="checkbox"/> Shoreland <input type="checkbox"/> Wetland <input type="checkbox"/> Flood Zone <input type="checkbox"/> Subdivision <input type="checkbox"/> Site Plan Maj <input type="checkbox"/> Minor <input type="checkbox"/> MM <input type="checkbox"/> Date: <i>2/10/09 ABN</i>	Zoning Appeal <input type="checkbox"/> Variance <input type="checkbox"/> Miscellaneous <input type="checkbox"/> Conditional Use <input type="checkbox"/> Interpretation <input type="checkbox"/> Approved <input type="checkbox"/> Denied Date: _____	Historic Preservation <input checked="" type="checkbox"/> Not in District or Landmark <input type="checkbox"/> Does Not Require Review <input type="checkbox"/> Requires Review <input type="checkbox"/> Approved <input type="checkbox"/> Approved w/Conditions <input type="checkbox"/> Denied Date: <i>ABN</i>
---	--	---	---

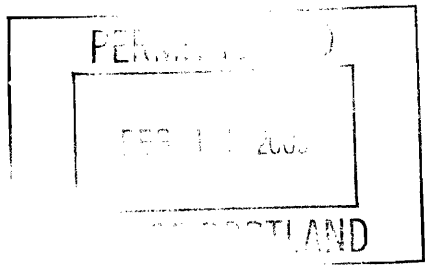

CERTIFICATION

I hereby certify that I am the owner of record of the named property, or that the proposed work is authorized by the owner of record and that I have been authorized by the owner to make this application as his authorized agent and I agree to conform to all applicable laws of this jurisdiction. In addition, if a permit for work described in the application is issued, I certify that the code official's authorized representative shall have the authority to enter all areas covered by such permit at any reasonable hour to enforce the provision of the code(s) applicable to such permit.

SIGNATURE OF APPLICANT	ADDRESS	DATE	PHONE
RESPONSIBLE PERSON IN CHARGE OF WORK, TITLE		DATE	PHONE

City of Portland, Maine - Building or Use Permit

389 Congress Street, 04101 Tel: (207) 874-8703, Fax: (207) 874-8716

Permit No: 09-0103	Date Applied For: 02/10/2009	CBL: 316 B008001
------------------------------	--	----------------------------

Location of Construction: 270 RIVERSIDE ST	Owner Name: IRVING OIL CORPORATION	Owner Address: 190 COMMERCE WAY	Phone:
Business Name:	Contractor Name: SS Self Services / Rick Self	Contractor Address: PO Box 59421 Pgh	Phone (412) 481-4077
Lessee/Buyer's Name	Phone:	Permit Type: Signs - Permanent	

Proposed Use: Commercial - Irving / Circle K - Replacing Circle K logo to existing freestanding sign	Proposed Project Description: Replacing Circle K logo to existing freestanding sign
--	---

Dept: Zoning	Status: Approved	Reviewer: Ann Machado	Approval Date: 02/10/2009
Note: Original permit application for Irving/Blue Canoe freestanding sign was #08-0234. First permit for Circle K to replace Blue Canoe was #08-1060. Ok to Issue: <input checked="" type="checkbox"/>			
Dept: Building	Status: Approved with Conditions	Reviewer: Chris Hanson	Approval Date:
Note: 1) Signage Installation to comply with Chapter 31 of the IBC 2003 building code.			Ok to Issue: <input checked="" type="checkbox"/>

Comments: 2/10/2009-Ldobson: Spoke to Rick Self Explained Permit fee was over. He explained that he did not want to send a new check and apply extra fee as necessary. Fee should have been 61.66 He paid 93.20 Applied fee to pay for both sides of sign

BUILDING PERMIT INSPECTION PROCEDURES

Please call 874-8703 or 874-8693 (ONLY)

to schedule your inspections as agreed upon

Permits expire in 6 months, if the project is not started or ceases for 6 months.

The Owner or their designee is required to notify the inspections office for the following inspections and provide adequate notice. Notice must be called in 48-72 hours in advance in order to schedule an inspection:

By initializing at each inspection time, you are agreeing that you understand the inspection procedure and additional fees from a "Stop Work Order" and "Stop Work Order Release" will be incurred if the procedure is not followed as stated below.

A Pre-construction Meeting will take place upon receipt of your building permit.

 X **Final inspection required at completion of work.**

Certificate of Occupancy is not required for certain projects. Your inspector can advise you if your project requires a Certificate of Occupancy. All projects DO require a final inspection.

If any of the inspections do not occur, the project cannot go on to the next phase, REGARDLESS OF THE NOTICE OR CIRCUMSTANCES.

CERIFICATE OF OCCUPANICES MUST BE ISSUED AND PAID FOR, BEFORE THE SPACE MAY BE OCCUPIED.

Signature of Applicant/Designee

Date

Signature of Inspections Official

Date



Signage/Awning Permit Application

If you or the property owner owes real estate or personal property taxes or user charges on any property within the City, payment arrangements must be made before permits of any kind are accepted.

Location/Address of Construction: <u>270 Riverside St.</u>		
Tax Assessor's Chart, Block & Lot Chart# Block# Lot# <u>316 B 8</u>	Owner: <u>IRVING OIL CORP.</u> <u>190 Commerce Way</u> <u>Portsmouth, NH 03801</u>	Telephone: <u>603-559-8700</u>
Lessee/Buyer's Name (If Applicable) <u>Mac's convenience stores</u> <u>LLC.</u> <u>935 E. Tallmadge Ave.</u> <u>Akron, OH 44310</u>	Contractor name, address & telephone: <u>Advanced Power Tech.</u> <u>1650 Starkey Rd.</u> <u>Largo, FL 33771</u> <u>888-278-8518</u>	Total s.f. of signage x \$2.00 <u>15.8 x 2 = 31.60</u> Per s.f. plus \$30.00/\$65.00 For H.D. signage= Total Fee: <u>\$31.60 x 2 = 63.20</u> - double Awning Fee= cost of work <u>+ 30.00</u> faced Total Fee: \$ <u>93.20</u> sign
Who should we contact when the permit is ready: <u>Rick Self</u> phone: <u>412-481-4077</u>		
Tenant/allocated building space frontage (feet): Length: _____ Height: _____ Lot Frontage (feet) _____ Single Tenant or Multi Tenant Lot _____		
Current Specific use: <u>Irving Circle K</u> If vacant, what was prior use: _____ Proposed Use: <u>Irving Circle K - A-Frame Pole Sign</u>		
Information on proposed sign(s): Freestanding (e.g., pole) sign? Yes <input checked="" type="checkbox"/> No _____ Dimensions proposed: <u>3'16 x 5' cabinet</u> Height from grade: <u>18'</u> Bldg. wall sign? (attached to bldg) Yes _____ No _____ Dimensions proposed: _____		
Proposed awning? Yes _____ No _____ Is awning backlit? Yes _____ No _____ Height of awning: _____ Length of awning: _____ Depth: _____ Is there any communication, message, trademark or symbol on it? Yes _____ No _____ If yes, total s.f. of panels w/communications, message, trademark or symbol: _____ s.f.		
Information on existing and previously permitted sign(s): Freestanding (e.g., pole) sign? Yes <input checked="" type="checkbox"/> No _____ Dimensions: <u>5.83' x 18' OAH</u> Bldg. wall sign? (attached to bldg) Yes _____ No _____ Dimensions: _____ Awning? Yes _____ No _____ Sq. ft. area of awning w/communication: _____		
A site sketch and building sketch showing exactly where existing and new signage is located must be provided. Sketches and/or pictures of proposed signage and existing building are also required.		

Please submit all of the information outlined in the Sign/Awning Application Checklist. Failure to do so may result in the automatic denial of your permit.

In order to be sure the City fully understands the full scope of the project, the Planning and Development Department may request additional information prior to the issuance of a permit. For further information visit us on-line at www.portlandmaine.gov, stop by the Building Inspections office, room 315 City Hall or call 874-8703.

I hereby certify that I am the Owner of record of the named property, or that the owner of record authorizes the proposed work and that I have been authorized by the owner to make this application as his/her authorized agent. I agree to conform to all applicable laws of this jurisdiction. In addition, if a permit for work described in this application is issued, I certify that the Code Official's authorized representative shall have the authority to enter all areas covered by this permit at any reasonable hour to enforce the provisions of the codes applicable to this permit.

Signature of applicant: <u>Rick Self (agent)</u>	Date: <u>2.6.2009</u>
--	-----------------------

This is not a permit; you may not commence ANY work until the permit is issued.



Signage/Awning Permit Application

If you or the property owner owes real estate or personal property taxes or user charges on any property within the City, payment arrangements must be made before permits of any kind are accepted.

Location/Address of Construction: 270 Riverside St.

Tax Assessor's Chart, Block & Lot Chart# <u>316</u> Block# <u>B</u> Lot# <u>8</u>	Owner: <u>Irving Oil Corp.</u> <u>190 Commerce Way</u> <u>Portsmouth, NH 03801</u>	Telephone: <u>603-559-8700</u>
Lessee/Buyer's Name (If Applicable) <u>Mac's convenience stores LLC.</u> <u>935 E. Tallmadge Ave.</u> <u>Akron, OH 44310</u>	Contractor name, address & telephone: <u>Advanced Power Tech.</u> <u>1650 Starkey Rd.</u> <u>Largo, FL 33771</u> <u>888-278-8518</u>	Total s.f. of signage x \$2.00 <u>15.8 x 2 = 31.60</u> Per s.f. plus \$30.00/\$65.00 For H.D. signage= Total Fee: <u>\$31.60 x 2 = 63.20</u> - double faced sign Awning Fee= cost of work <u>+ 30.00</u> Total Fee: \$ <u>93.20</u>

Who should we contact when the permit is ready: Rick Self phone: 412-481-4077

Tenant/allocated building space frontage (feet): Length: _____ Height: _____
Lot Frontage (feet) _____ Single Tenant or Multi Tenant Lot _____

Current Specific use: Irving Circle K
If vacant, what was prior use: _____

Proposed Use: Irving Circle K - Aeface Pole Sign

Information on proposed sign(s):
 Freestanding (e.g., pole) sign? Yes No _____ Dimensions proposed: 3.16 x 5' cabinet Height from grade: 18'
 Bldg. wall sign? (attached to bldg) Yes _____ No _____ Dimensions proposed: _____

Proposed awning? Yes _____ No _____ Is awning backlit? Yes _____ No _____
 Height of awning: _____ Length of awning: _____ Depth: _____
 Is there any communication, message, trademark or symbol on it? Yes _____ No _____
 If yes, total s.f. of panels w/communications, message, trademark or symbol: _____ s.f.

Information on existing and previously permitted sign(s):
 Freestanding (e.g., pole) sign? Yes No _____ Dimensions: 5.83' x 18' OAH

RICK SELF
 SELF - SERVICE SIGN/SERVICES
 PH. 412-481-4077 FAX 412-481-9669
 P.O. BOX 59421
 PITTSBURGH, PA 15210

8-12 265 3982
 430
 658764314
2.6.2009
 DATE

PAY TO City of Portland \$ 93.20
 the order of Ninety three & 20/100

Ninety three & 20/100 DOLLARS

National City

MEMO more on 270 Riverside

⑆043000122⑆ 658764314⑆ 3982

Signature of applicant: Rick Self (agent) Date: 2.6.2009

Overall sign approval 08-15-234 This is not a permit; you may not commence ANY work until the permit is issued.

1 panel 15' x 35" - 15.83 sq ft OK.
 15.83 x 140" = 2216.4 sq ft
 7250 sq ft
 50.56
 pylon B 4 - height max 35' - 14'
 total sf = 110 sq ft - Irving - 61' x 35.625 = 2158.125 sq ft
 66.93 sq ft OK.
 16.36 sq ft

#70418 PORTLAND RIVERSIDE B.C.

70418 PORTLAND RIVERSIDE BC

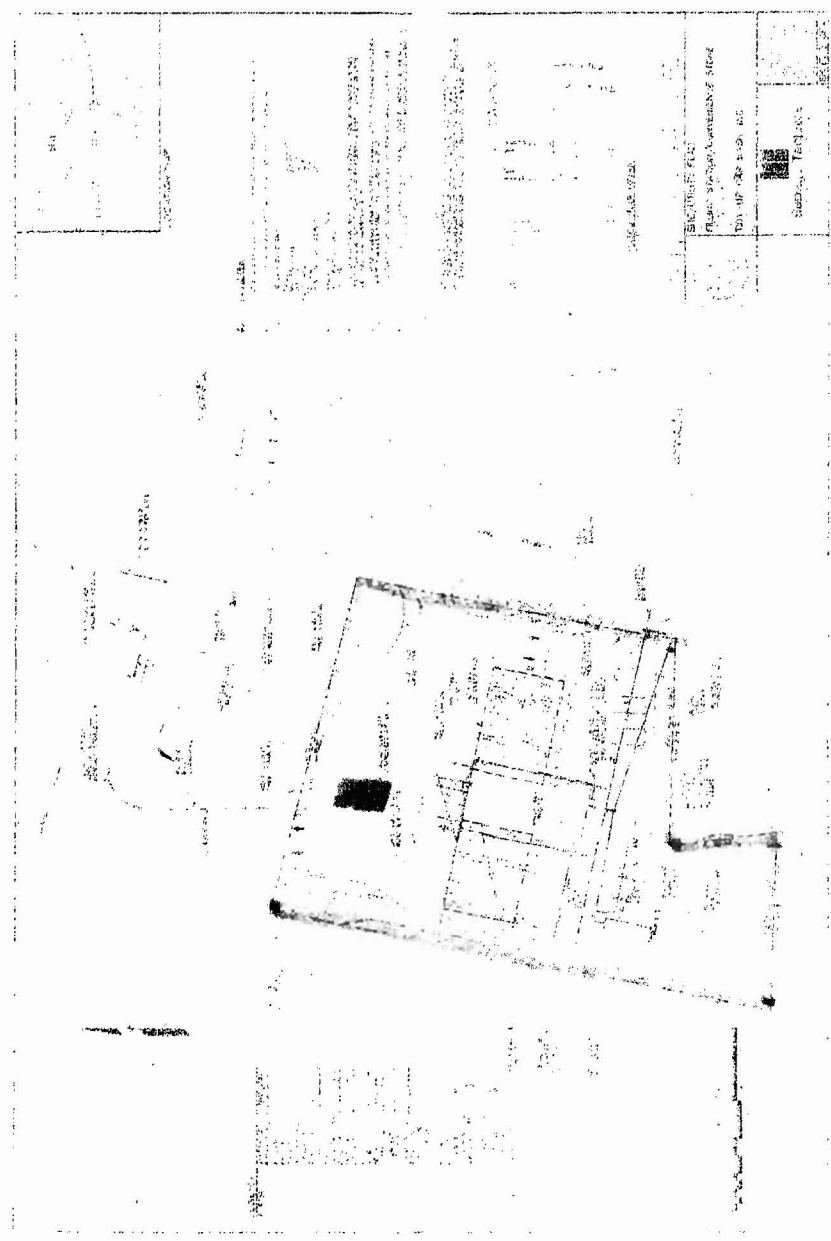

6

7/20/08

= 15.83sf

#7017 Portland 270 Riverside Street

K 38" x 5' Reface Only



WIO # 7017



09/11/2008

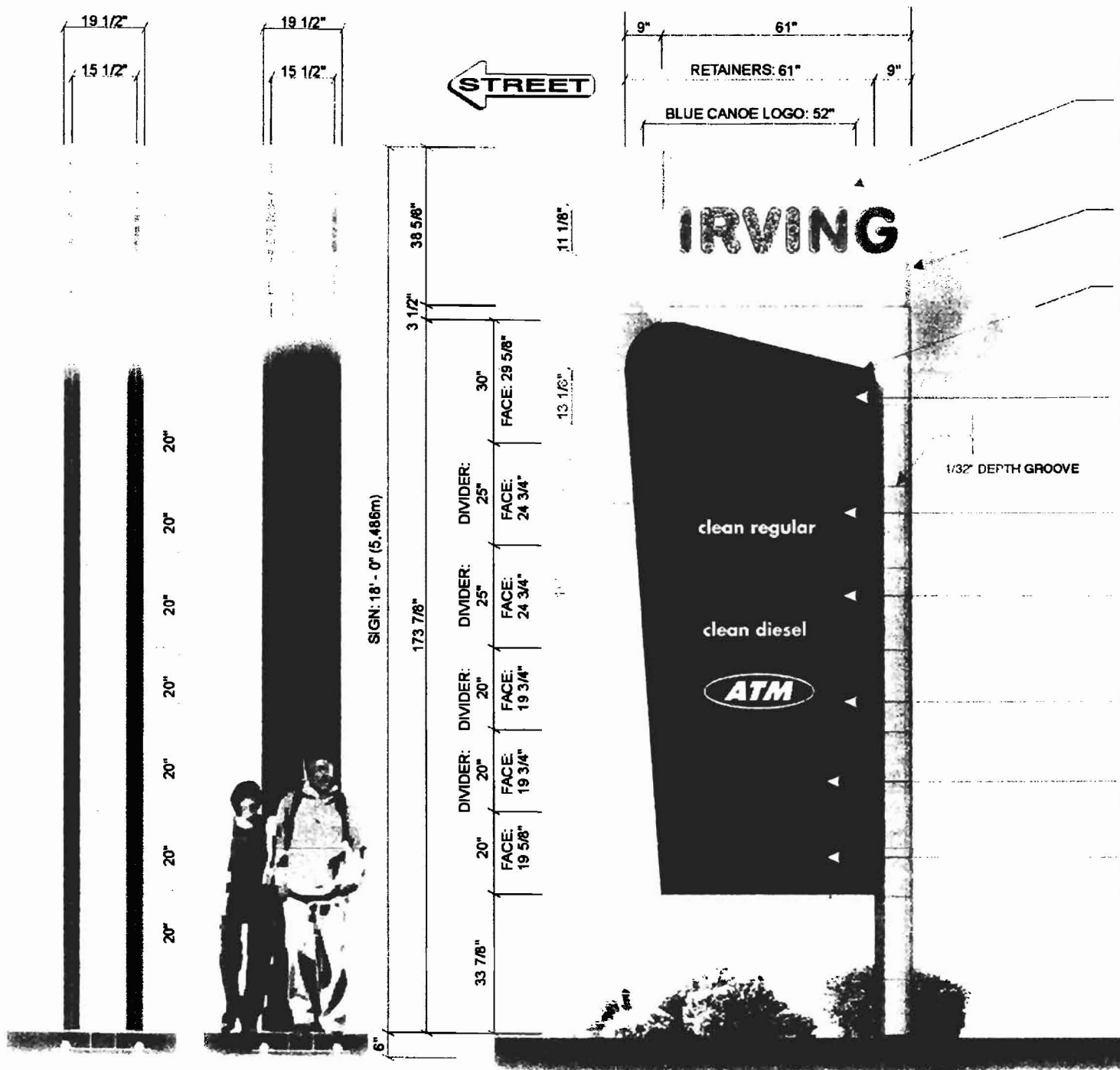

(2) WHITE PIGM. #7328
 ROUNDED .177THK. "VIVAC HT" FACES,
 WITH MOLDED LOGO, WITHOUT BLOCK
 VINYL GRAPHICS APPLIED
 ON FIRST SURFACE
 RED ARROW #3630-83
 "IRVING": IRVING BLUE #VT-12138.

ALUM COVERING
 PAINTED WHITE TO MATCH
 WITH WHITE VIVAC

CABINET WITH 2" FACE RETAINER
 AND H-DIVIDERS #E-2070 (2")
 PAINTED MATCH
 WITH THE VINYL IRVING BLUE #VT-12138.

(2).150 THK. FLATE FACES "VIVAC HT" PIGMENTED WHITE
 #7328 ,GRAPHICS MADE OF VINYL
 APPLIED ON FIRST SURFACE
 BACKGROUND IRVING BLUE TRANSLUCENT #VT-12138.

(2) .177 THK. "VIVAC HT" FLAT FACES #7328 WHITE PIGM
 WITH BLOCKS, WITH GRAPHICS APPLIED ON FIRST SURF
 BACKGROUND IRVING BLUE TRANSLUCENT 3M #VT-121
 OPENING TO BE CUT OUT IN THE FACE FOR PCU INSTAL
 (2) PRICE CHANGER "LED PCU" (DAKTRONICS 10")
 (3 NUMBERS 10" / 1 CHIFFRE 7" RED LED) WITH REMOTE

(2) .177 THK. "VIVAC HT" FLAT FACES #7328 WHITE PIGM
 WITH BLOCKS, WITH GRAPHICS APPLIED ON FIRST SURF
 BACKGROUND IRVING BLUE TRANSLUCENT 3M #VT-121
 OPENING TO BE CUT OUT IN THE FACE FOR PCU INSTAL
 (2) PRICE CHANGER "LED PCU" (DAKTRONICS 10")
 (3 NUMBERS 10" / 1 CHIFFRE 7" GREEN LED) WITH REMC

(2).150 THK. "VIVAC HT" REPLACEMENT FLAT FACES
 PIGMENTED WHITE #7328 WITH BLOCKS
 VINYL GRAPHICS APPLIED ON FIRST SURFACE
 BACKGROUND IRVING BLUE TRANSLUCENT #VT-12138, W

(2).150 THK. "VIVAC HT" REPLACEMENT FLAT FACES
 PIGMENTED WHITE #7328 WITH BLOCKS
 VINYL GRAPHICS APPLIED ON FIRST SURFACE
 BACKGROUND IRVING BLUE TRANSLUCENT #VT-12138,

(2).150 THK. "VIVAC HT" REPLACEMENT FLAT FACES
 PIGMENTED WHITE #7328 WITH BLOCKS
 VINYL GRAPHICS APPLIED ON FIRST SURFACE
 BACKGROUND IRVING BLUE TRANSLUCENT #VT-12138,

RIGHT SIDE VIEW

LEFT SIDE VIEW

A FRONT VIEW

Revisions	
No 4	X
No 2	X
No 2	REVISION

MIO # 7017

panel was 52" X 30" = 1560¢
= 1083¢



TOP VIEW

SCALE: 3/8" = 1' - 0"



FACE MOLDING DETAIL

(2) WHITE PIGM. #7328 ROUNDED .177THK. "VIVAC HT" FACES, WITH MOLDED LOGO, WITHOUT BLOCK VINYL GRAPHICS APPLIED ON FIRST SURFACE
RED ARROW #830-83 "IRVING". IRVING BLUE #VT-12138.

ALUM COVERING PAINTED WHITE TO MATCH WITH WHITE VIVAC

CABINET WITH 2" FACE RETAINER AND H-DIVIDERS #E-2070 (2) PAINTED MATCH WITH THE VINYL IRVING BLUE #VT-12138.

(2).150 THK. FLATE FACES "VIVAC HT" PIGMENTED WHITE #7328 GRAPHICS MADE OF VINYL APPLIED ON FIRST SURFACE BACKGROUND IRVING BLUE TRANSLUCENT #VT-12138.

(2).177 THK. "VIVAC HT" FLAT FACES #7328 WHITE PIGMENTED FACES, WITH BLOCKS, WITH GRAPHICS APPLIED ON FIRST SURFACE. BACKGROUND IRVING BLUE TRANSLUCENT 3M #VT-12138, WHITE COPY (FACE) OPENING TO BE CUT OUT IN THE FACE FOR PCU INSTALLATION.

(2) PRICE CHANGER "LED PCU" (DAKTRONICS 10")
(3) NUMBERS 10" / 1 CHIFFRE 7" RED LED) WITH REMOTE CONTROL

(2).177 THK. "VIVAC HT" FLAT FACES #7328 WHITE PIGMENTED FACES, WITH BLOCKS, WITH GRAPHICS APPLIED ON FIRST SURFACE. BACKGROUND IRVING BLUE TRANSLUCENT 3M #VT-12138, WHITE COPY (FACE) OPENING TO BE CUT OUT IN THE FACE FOR PCU INSTALLATION.
(2) PRICE CHANGER "LED PCU" (DAKTRONICS 10")
(3) NUMBERS 10" / 1 CHIFFRE 7" GREEN LED) WITH REMOTE CONTROL.

(2).150 THK. "VIVAC HT" REPLACEMENT FLAT FACES PIGMENTED WHITE #7328 WITH BLOCKS VINYL GRAPHICS APPLIED ON FIRST SURFACE BACKGROUND IRVING BLUE TRANSLUCENT #VT-12138, WHITE LETTERS (FACE).

(2).150 THK. "VIVAC HT" REPLACEMENT FLAT FACES PIGMENTED WHITE #7328 WITH BLOCKS VINYL GRAPHICS APPLIED ON FIRST SURFACE BACKGROUND IRVING BLUE TRANSLUCENT #VT-12138.

(2).150 THK. "VIVAC HT" REPLACEMENT FLAT FACES PIGMENTED WHITE #7328 WITH BLOCKS VINYL GRAPHICS APPLIED ON FIRST SURFACE BACKGROUND IRVING BLUE TRANSLUCENT #VT-12138.



BACK

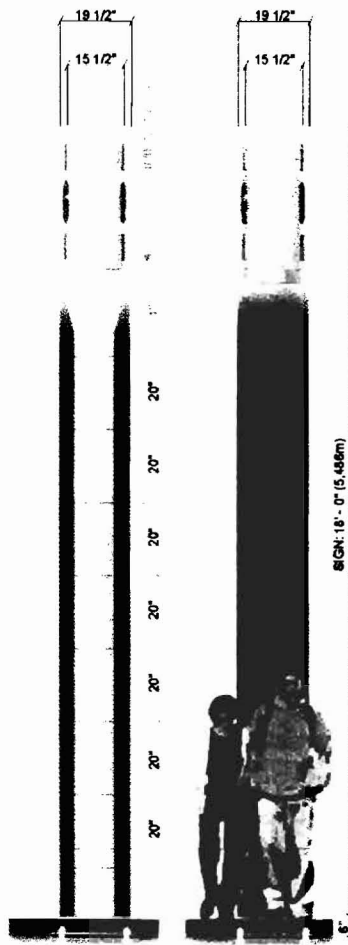

RIGHT SIDE VIEW
SCALE: 3/8" = 1' - 0"

LEFT SIDE VIEW
SCALE: 3/8" = 1' - 0"

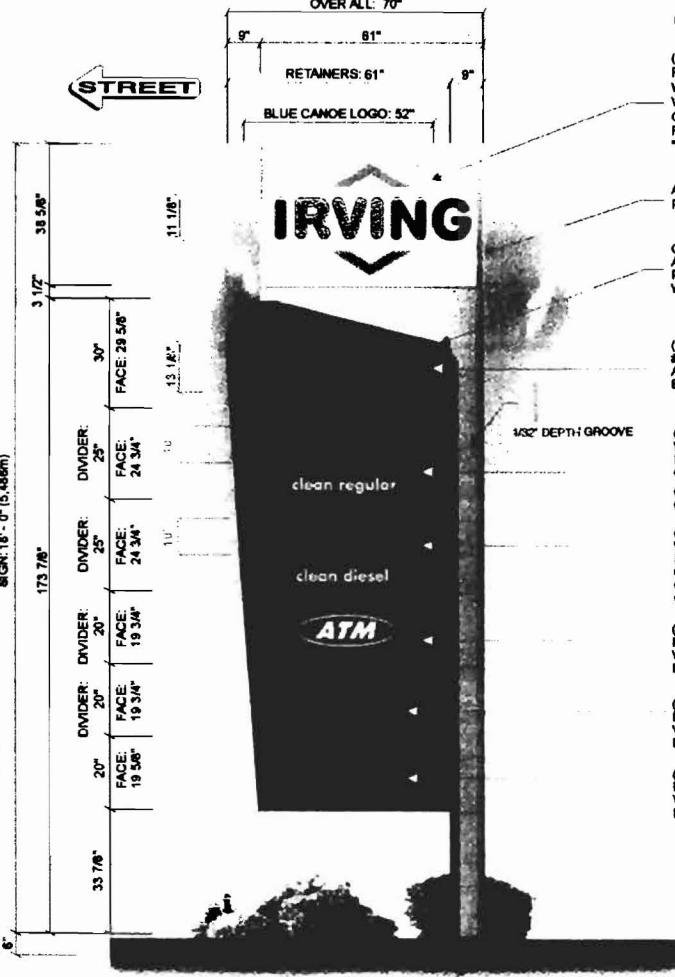

FRONT VIEW
SCALE: 3/8" = 1' - 0"

EXISTING CONCRETE BASE IS RE-PAVING WITH 4\"/>

A - PROCEED
AUTHORIZATION TO PROCEED DOES NOT RELIEVE CONTRACTOR VENDOR OF ITS RESPONSIBILITY OR LIABILITY UNDER THE CONTRACT/PURCHASE ORDER.



COLORS DETAIL

Revisions		By	Date	IRVING	
No. 4	X			City	St. Louis
No. 3	X			Address	270 Riverside Street, Box 25, 04103
No. 2	REVISION GRAPHIC CHANGE	ET	18-02-08	Phone	603-883-1238
No. 1	SUP-BASE DIMENSIONS	ET	20-03-16	Fax	603-883-1238
				Website	www.irving.com
				Country	USA
				State	VT
				City	St. Louis
				Zip	04103



GREAT LAKES

935 E. Tallmadge Ave. • Akron, OH 44310
330-630-6300 • Fax: 330-630-6511

August 22, 2008

To Whom It May Concern:

Self-Services and Agent(s) are the Authorized Representatives of **Mac's Convenience Stores, LLC** (doing business as **Circle K**) for processing and securing all the necessary permits for the **Re-Image/Change-Out** at any of our locations in the **New England Market**. This includes, but is not limited to, the **Irving Oil Company Blue Canoe and Mainway** sites.

Please contact **Rich Self** directly at **(412) 481-4077** or **(412) 760-6782** should you have any questions. You may also contact me if needed at **(330) 696-6278**.

Thank you in advance for your cooperation.

Sincerely,

A handwritten signature in black ink that reads "Mike Teter". The signature is written in a cursive, slightly slanted style.

MikeTeter
Director of Facilities
Mac's Convenience Stores, LLC
Circle K Great Lakes Region



August 25, 2008

To Whom It May Concern:

IRVING OIL CORPORATION

190 Commerce Way

Portsmouth NH

USA 03801

T 603.559.8700

800 544.1120

F 603.559.8790

Self-Service/Sign and Agent(s) is the authorized representative of Mac's Convenience Stores, LLC (DBA Circle K) for securing all of the necessary permits for re-image/change-out at any Irving Oil locations in Maine, New Hampshire, Vermont & Massachusetts.

Please contact Rick Self (412) 481-4077 or Mike Teter (812) 350-6661 should you have questions for Mac's (Circle K) or the writer with any questions related to Irving Oil Corporation. My direct number is (603) 559-8811.

Sincerely,

A handwritten signature in black ink, appearing to read "Marc Newman". The signature is fluid and cursive.

Marc Newman
Director, Human Resources & Integration
Irving Oil Corp.