

**44**  
FLOOR PLAN  
SCALE 3/32" = 1'-0"

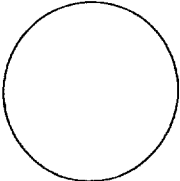

THE ASSOCIATION OF  
FLOORING CONTRACTORS OF  
MAINE  
1500 BROADWAY  
PORTLAND, MAINE 04103  
TEL: 603-833-1111  
WWW.AFCMAINE.COM



REVISIONS  
 15 OCT '05 FOOTPRINT DIMS  
 7 NOV '05 FOOTPRINT DIMS

NEW STORAGE BUILDING FOR  
 BRADCO/WICKES SUPPLY  
 235 RIVERSIDE ST  
 PORTLAND, MAINE  
 JOB TITLE

ARCHITECTURE  
 INTERIOR DESIGN  
 P.O. BOX 6179 PALMOUTH, MAINE 04105  
 (207) 871-5900  
 (207) 871-5900

DRAWING TITLE  
 NPPA  
 FLOOR  
 PLAN

SCALE 3/32" = 1'-0"  
 DATE 7 NOV '05  
 DRAWN BY MFP/ DSK  
 JOB NO. 050644  
 DRAWING NO.

A2

G R A N T H A Y S A S S O C I A T E S

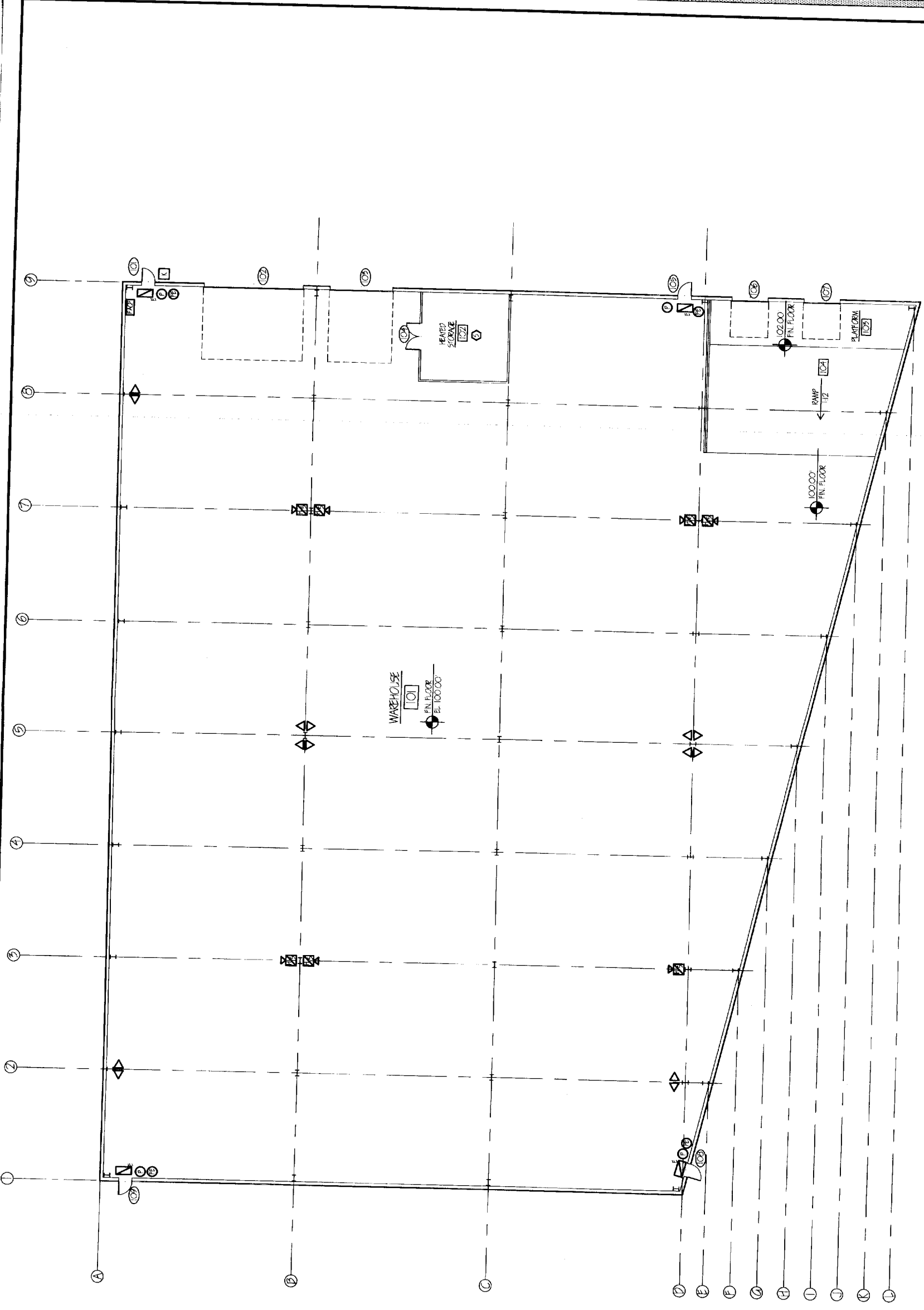

NOTES:  
 1. SEE SHEET A-4 FOR NPPA LIFE SAFETY CODE REQUIREMENTS.  
 2. DESIGN-BUILD SPRINKLER CONTRACTOR SHALL OBTAIN SPRINKLER SYSTEM DESIGN PERMIT FROM THE STATE OF MAINE FIRE MARSHAL PRIOR TO COMMENCING THE WORK.

NEW FLOOR PLAN  
 SCALE 3/32" = 1'-0"



NPPA LEGEND

	EXIT LIGHT		FIRE EXTINGUISHER
	EMERGENCY LIGHT		MANUAL FIRE ALARM PULL
	HORN (110 db)		SMOKE DETECTOR
	STROKE (15 db)		KNOX BOX
	FIRE ALARM CONTROL PANEL		PENETRATING BEAM

**BRADCO / WICKES STORAGE BUILDING**  
PORTLAND, MAINE

**NFPA LIFE SAFETY CODE - 2005 EDITION**

<p><b>Building Classification:</b> Hazardous</p> <p><b>Construction Type:</b> Type I (1000)</p> <p><b>Occupant Load:</b> 51 @ 500 sq ft occupant = 75 occupants</p> <p><b>Separation of Use Rating:</b> None</p> <p><b>Sanitary Rating:</b> None</p> <p><b>Elevator Shaft:</b> None</p> <p><b>Minimum Story Height:</b> 10'-0" (at stairs, 7'-6" at occupied areas)</p> <p><b>Minimum Floor Height:</b> 10'-0"</p> <p><b>Minimum Headroom:</b> 7'-0"</p> <p><b>Handrail for extension:</b> None</p> <p><b>Handrail bottom extension:</b> None</p> <p><b>Handrail diameter:</b> None</p> <p><b>Maximum baluster open space:</b> None</p>	<p><b>Storage (5-1):</b> Type I (1000) 51 @ 500 sq ft occupant = 75 occupants</p> <p><b>Fire Alarm System:</b> Required</p> <p><b>Fire Sprinkler System:</b> Required</p> <p><b>Portable Fire Extinguishers:</b> Required</p> <p><b>Exit Lighting:</b> Required</p> <p><b>Emergency Lighting:</b> Required</p> <p><b>Building Use Loads:</b> 125 psf @ light 250 psf @ heavy</p>	<p><b>Use Group Classification:</b> Storage (5-1)</p> <p><b>Construction:</b> Type I (1000)</p> <p><b>Area Use Separation Rating:</b> None</p> <p><b>Sanitary, Mech. &amp; Storage Rooms:</b> None</p> <p><b>Building Limitations:</b> None</p> <p><b>Construction Type:</b> Type I (1000)</p> <p><b>Minimum Height:</b> 10'-0" (at stairs, 7'-6" at occupied areas)</p> <p><b>Minimum Area:</b> None</p> <p><b>Fire Resistance Rating:</b> None</p> <p><b>Fire Separation Rating:</b> None</p> <p><b>Stairs &amp; Elevator Handrails:</b> None</p> <p><b>Other Assemblies:</b> None</p> <p><b>Exit Corridors:</b> None</p> <p><b>Minimum Number of Exits:</b> 2</p> <p><b>Minimum Separation of Exits:</b> 20'</p> <p><b>Minimum Dead End Corridor Length:</b> 20'</p> <p><b>Minimum Corridor Width:</b> 44"</p> <p><b>Minimum Stair Width:</b> 44"</p> <p><b>Minimum Floor Height:</b> 10'-0"</p> <p><b>Minimum Ramp Width:</b> 44"</p> <p><b>Minimum Ramp Pitch:</b> 1:12</p> <p><b>Handrails:</b> None</p> <p><b>Minimum Ceiling Height:</b> 7'-6"</p>	<p><b>Building Uses:</b> "C" - denotes if building is fully sprinkled</p> <p><b>Max. Allowable Travel Distance:</b> 200' (400')</p> <p><b>Max. Allowable Corridor Length:</b> 90' (100')</p> <p><b>Min. Dead End Corridor Length:</b> 50' (100')</p> <p><b>Minimum Egress Corridor Width:</b> 44"</p> <p><b>Minimum Number of Required Exits:</b> 2</p> <p><b>Minimum Horizontal Egress Enclosure Rating:</b> 1 hr (none)</p> <p><b>Minimum Separation of Exits:</b> 20'</p> <p><b>Fire Escapes as Means of Egress:</b> None</p> <p><b>Emergency Lighting:</b> Required</p> <p><b>Fire Alarm System:</b> Required</p> <p><b>Portable Fire Extinguishers:</b> Required</p> <p><b>Exit Doors Hardware:</b> Required</p>	<p><b>Storage:</b> 200' (400')</p> <p><b>Fire Alarm System:</b> Required</p> <p><b>Fire Sprinkler System:</b> Required</p> <p><b>Portable Fire Extinguishers:</b> Required</p> <p><b>Exit Lighting:</b> Required</p> <p><b>Emergency Lighting:</b> Required</p>
---	--	--	---	---

- NOTES:**
1. SECTIONS ARE DIMENSIONAL IN INCHES.
  2. SEE THE DRAWINGS FOR GRADES.
  3. SEE STRUCTURAL DRAWINGS FOR FOUNDATIONS.
  4. SEE PRE-ENGINEERED BUILDING MANUFACTURER DRAWINGS FOR ALL STEEL STRUCTURE.

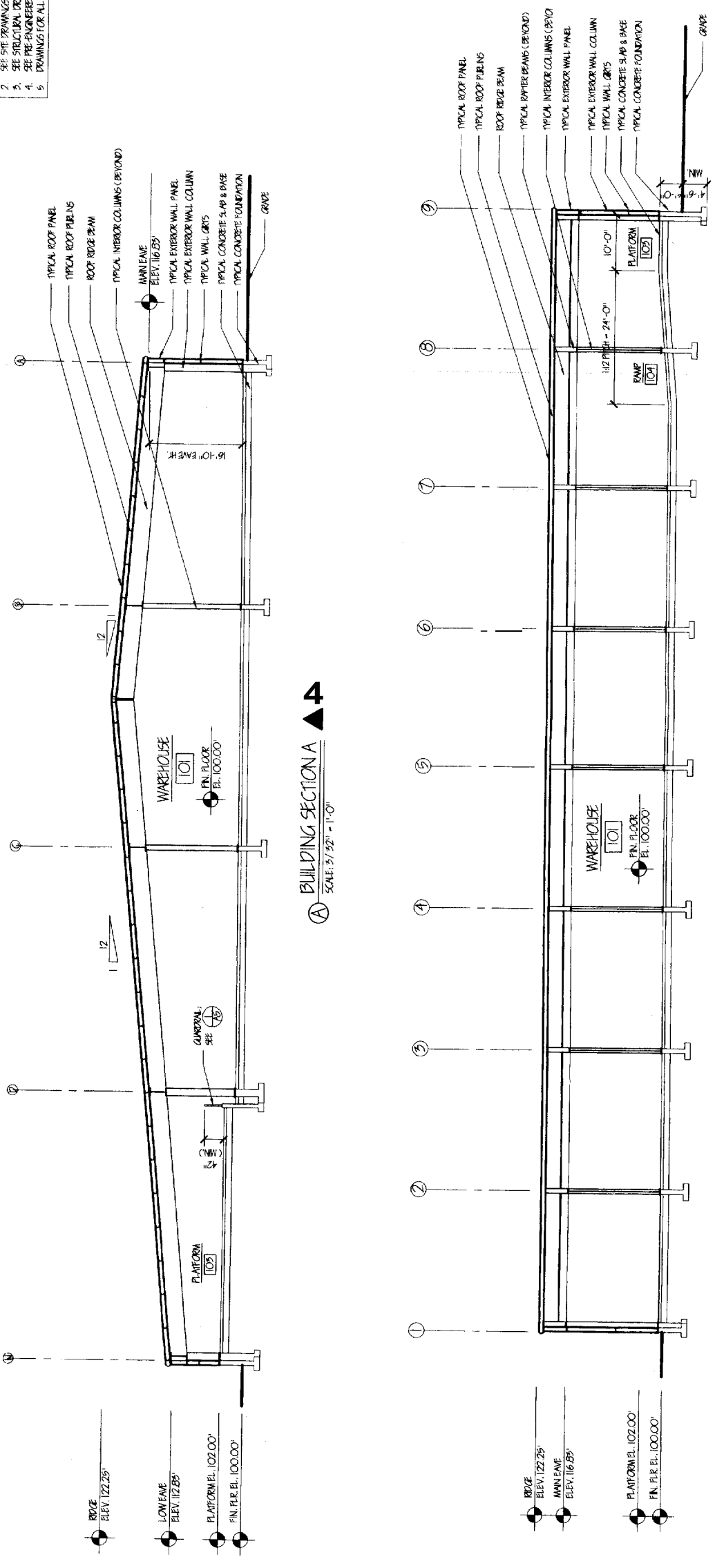

▲ **BUILDING SECTION A** ▲  
SCALE: 3/32" = 1'-0"

▲ **BUILDING SECTION B** ▲  
SCALE: 3/32" = 1'-0"

CONSENT  
 REPRODUCTION OR MISUSE OF  
 THIS DRAWING WITHOUT THE  
 WRITTEN PERMISSION OF  
 GRANT HAYS ASSOCIATES IS  
 PROHIBITED.

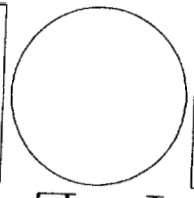

REVISIONS  
 19 OCT '05  
 FOOTPRINT DIMS  
 7 NOV '05  
 FOOTPRINT DIMS

NEW STORAGE BUILDING FOR  
 BRADCO / WICKES SUPPLY  
 PORTLAND, MAINE  
 235 RIVERSIDE ST  
 JOB TITLE

ARCHITECTURE  
 INTERIOR DESIGN  
 P.O. BOX 6179 FALMOUTH, MAINE 04105  
 (207) 871-9308  
 (207) 871-6900

EXTERIOR  
 ELEVATIONS  
 DRAWING TITLE  
 SCALE: 3/32" = 1'-0"  
 DATE: 28 Nov '05  
 DRAWN BY: MPH/mok  
 JOB NO.: 050644  
 DRAWING NO.: A3

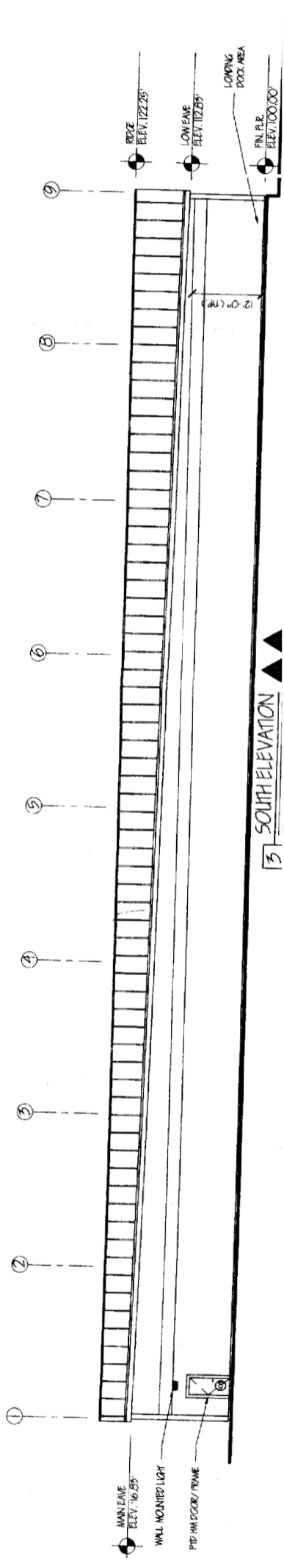

3 SOUTH ELEVATION

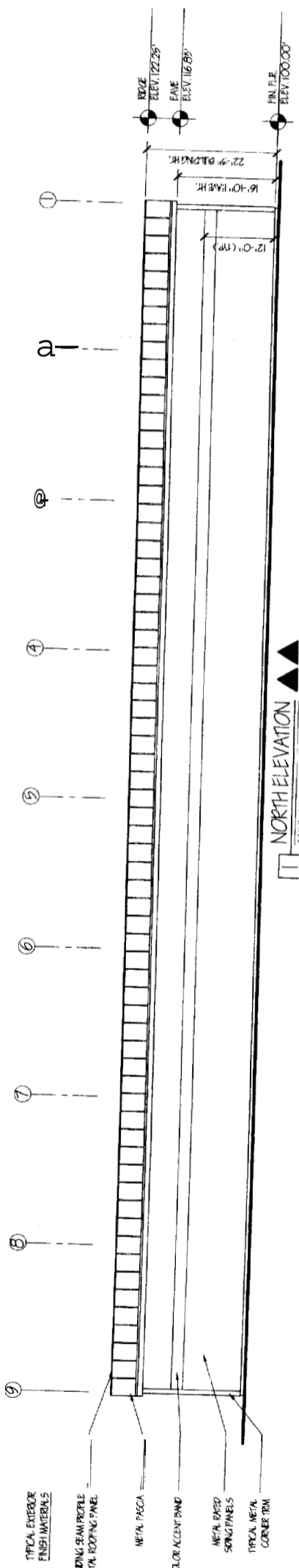

1 NORTH ELEVATION

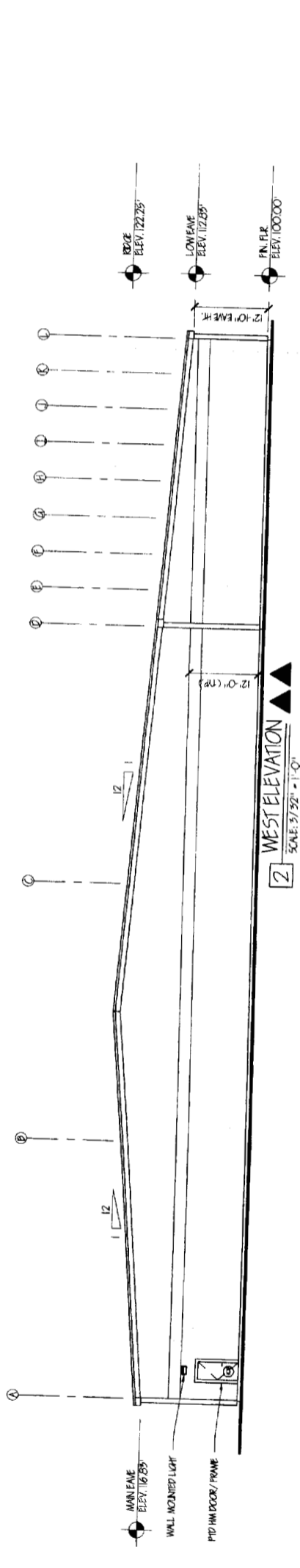

2 WEST ELEVATION  
 SCALE: 3/32" = 1'-0"

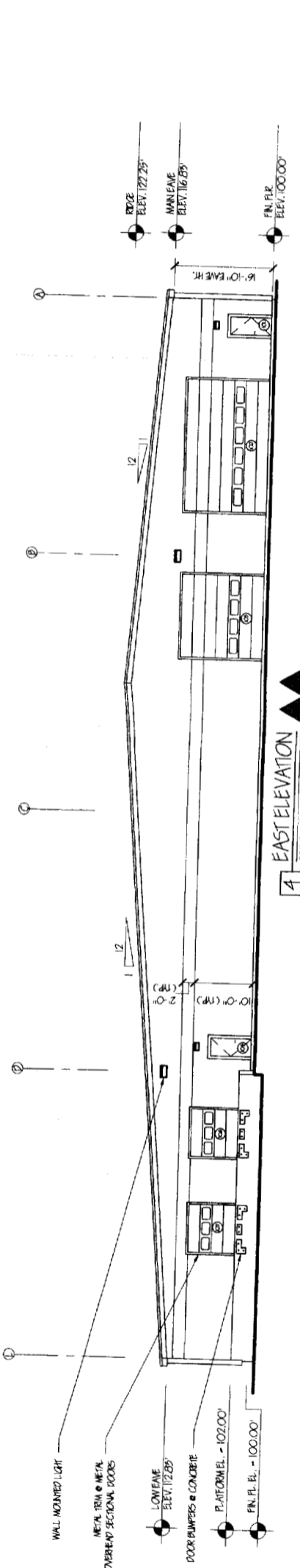

4 EAST ELEVATION  
 SCALE: 3/32" = 1'-0"

**REVISIONS**

APPROXIMATE QUANTITY OF MATERIAL TO BE ORDERED FOR CONSTRUCTION OF THIS PROJECT. QUANTITIES ARE APPROXIMATE AND SUBJECT TO CHANGE. MATERIALS TO BE USED SHALL BE AS NOTED UNLESS OTHERWISE SPECIFIED.

**NEW STORAGE BUILDING FOR  
BRADCO/WICKES SUPPLY**

235 RIVERSIDE ST  
PORTLAND, MAINE

JOB TITLE

**ARCHITECTURE  
INTERIOR DESIGN**

P.O. BOX 6179 PALMOUTH, MAINE 04105

(207) 871-9300  
(207) 871-9308

**SCHEDULES  
&  
DETAILS**

DRAWING TITLE

SCALE AS NOTED

DATE 7 Nov 05

DRAWN BY MFL/MBK

JOB NO. 050644

DRAWING NO. **A5**

### DOOR SCHEDULE

NO.	TYPE	SIZE (W x H)	THK	INSUL	HOME	FR	GLASS TYPE	GLASS SIZE	REMARKS	TYPE	FR	DETAILS		MATERIAL	SILL FIN
												HEAD	JAMB		
101	A	3070	1 1/2	YES	HW-1	NO	NONE	NONE		P/HM	NO	MAS	ALUM	1/2" x 1/8"	
102	B	2214	1 1/2	YES	HW-1	NO	17 TH	17 TH		P/HM	NO	W/P	CONC	1/2" x 1/8"	
103	B	1414	1 1/2	YES	HW-1	NO	17 TH	17 TH		P/HM	NO	W/P	CONC	1/2" x 1/8"	
104	A	6070R	1 1/2	YES	HW-2	NO	NONE	NONE		P/HM	NO	2-A5	CONC	1/2" x 1/8"	
105	A	3070	1 1/2	YES	HW-1	NO	NONE	NONE		P/HM	NO	MAS	ALUM	1/2" x 1/8"	
106	C	818	1 1/2	YES	HW-1	NO	17 TH	17 TH		P/HM	NO	W/P	CONC	1/2" x 1/8"	
107	C	818	1 1/2	YES	HW-1	NO	17 TH	17 TH		P/HM	NO	W/P	CONC	1/2" x 1/8"	
108	A	3070	1 1/2	YES	HW-1	NO	NONE	NONE		P/HM	NO	MAS	ALUM	1/2" x 1/8"	
109	A	3070	1 1/2	YES	HW-1	NO	NONE	NONE		P/HM	NO	MAS	ALUM	1/2" x 1/8"	

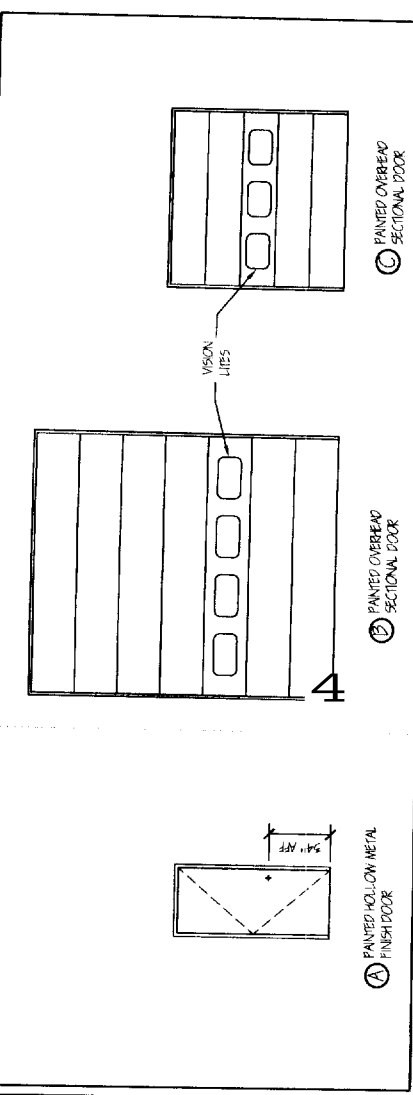

**HW-1-EXTERIOR ALUMINUM DOOR**  
5 PARTS  
1 CLOSER  
1 LEVER DEVICE w/ LEVER HANDLE @ EXTERIOR  
1 THRESHOLD  
1 DOOR BOTTOM  
WEATHER STRIPPING

**HW-2-INTERIOR DOOR**  
6 PARTS  
1 LEVER HANDLE LOGSET; STOREROOM FUNCTION  
1 LEVER HANDLE DUMMY PRISM (INACTIVE LEAF)  
1 FINISH POB; (INACTIVE LEAF HEAD)  
SILENERS

**PAINTED OVERHEAD SECTIONAL DOOR**  
NO SCALE

### FINISH SCHEDULE

RM NO	NAME	WALLS		FLOORS		CEILING		REMARKS
		MAT'L	THK	MAT'L	THK	MAT'L	THK	
101	WAREHOUSE	MTC	1/2"	CONC	4"	MTC	8'-0"	
102	HEATED STORAGE	MTC	1/2"	CONC	4"	MTC	8'-0"	
103	PLATFORM	MTC	1/2"	CONC	4"	MTC	8'-0"	
104	RAMP	MTC	1/2"	CONC	4"	MTC	8'-0"	

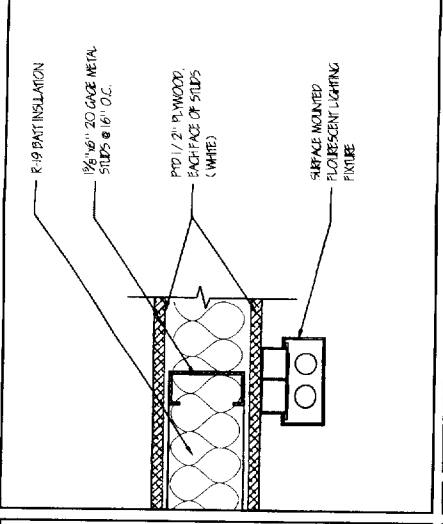

**CEILING DETAIL**  
3" = 1'-0"

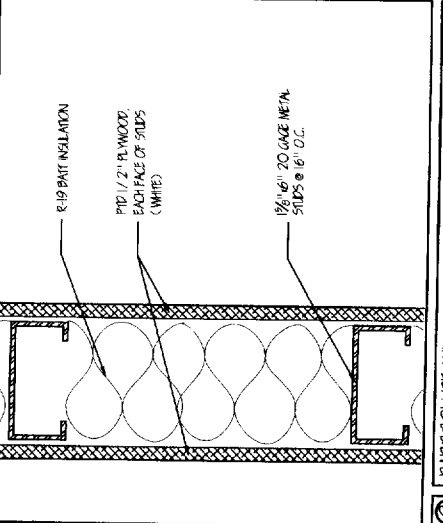

**PARTITION DETAIL**  
3" = 1'-0"

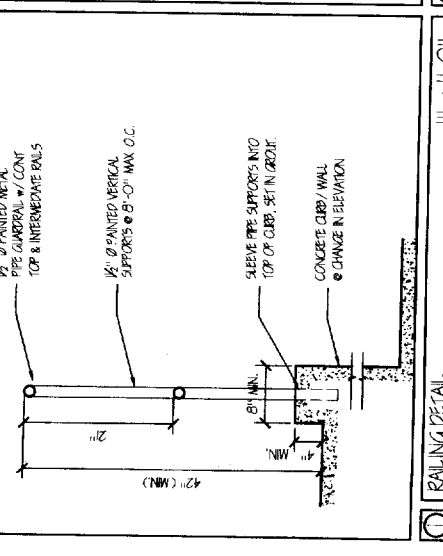

**RAILING DETAIL**  
1" = 1'-0"

**SCALE**

**NAME**

**SCALE**

**NAME**

**SCALE**

**NAME**

**SCALE**

**NAME**

**SCALE**

**NAME**

**SCALE**

**NAME**

# BRADCO SUPPLY CORP.

238 RIVERSIDE STREET  
PORTLAND, MAINE

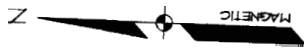

**APPLICANT:**  
BRADCO SUPPLY CORP.  
13 PRODUCTION WAY  
AVENEL, NJ 07001

**ENGINEER:**  
**Sebago Technics**  
Engineering Expertise You Can Build On  
One Church Street  
Westbrook, ME 04096-1339  
Tel (207) 858-0277

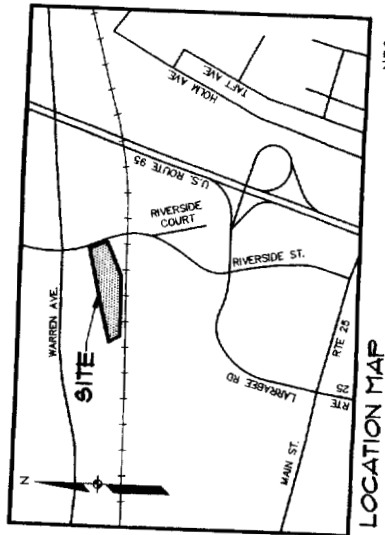
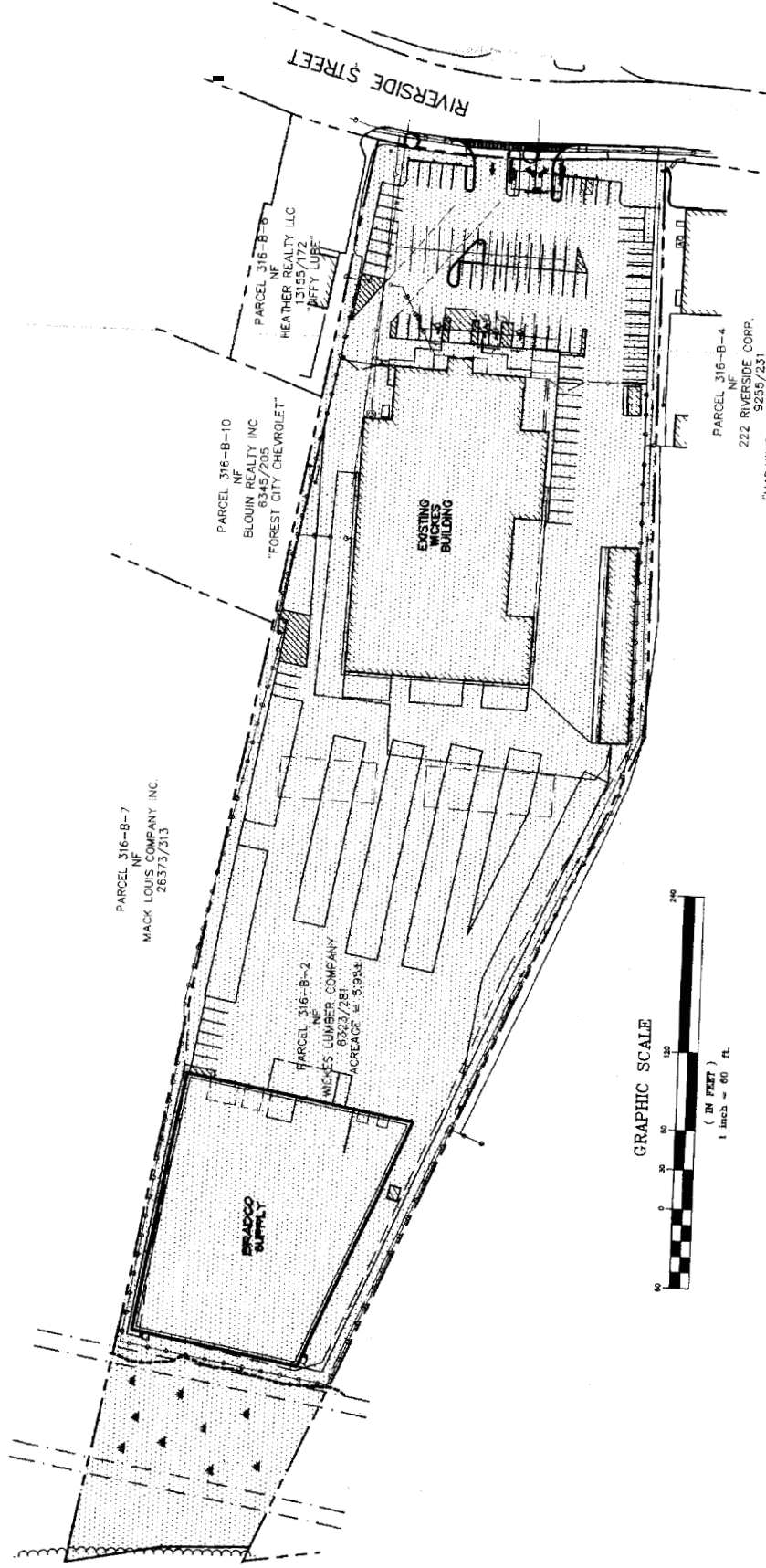

## SHEET INDEX

SHEET NO.	DESCRIPTION
1	COVER SHEET
2	ALTA/ACSM LAND TITLE SURVEY
3	SITE PLAN
4	GRADING & UTILITY PLAN
5	LANDSCAPE PLAN
6	DETAILS
7	ILLUSTRATIONS

N

PRE-DEVELOPMENT STORMWATER PLAN  
 OF:  
 BRADCO SUPPLY CORP.  
 238 RIVERSIDE STREET  
 PORTLAND, ME  
 FOR:  
 BRADCO SUPPLY CORP.  
 13 PRODUCTION WAY  
 AVENEL, NJ 07001

**Sebago Technics**  
 Engineering Experts You Can Build On  
 One Cabot Street  
 Westbrook, ME 04090-1339  
 Tel: (207) 856-0277

PROJECT NO.	04435
FIELD BOOK	
DESIGN	JHW
CHKD	DRMWN
PRM	
JHW	
SAB	

REV:	A	SGD	6-1-05	ISSUED FOR PRELIMINARY REVIEW
BY:				
DATE:				
STATUS:				

THIS PLAN SHALL NOT BE MODIFIED WITHOUT WRITTEN PERMISSION FROM SEBAGO TECHNICS, INC. ANY ALTERATIONS, AUTHORIZED OR OTHERWISE, SHALL BE AT THE USER'S SOLE RISK AND WITHOUT LIABILITY TO SEBAGO TECHNICS, INC.

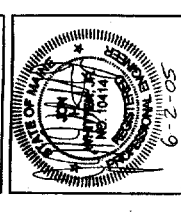

6-1-05  
 2007-2-9

**LEGEND**

WATERSHED BOUNDARY  
 TIME OF CONCENTRATION  
 REACH  
 WATERSHED LABEL  
 REACH  
 DETENTION POND  
 SOILS BOUNDARY

Au Au Gres  
 Sz Swanton  
 HSG "B"  
 HSG "C/D"

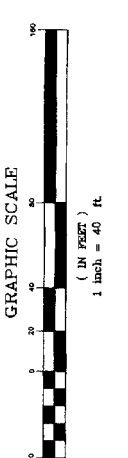
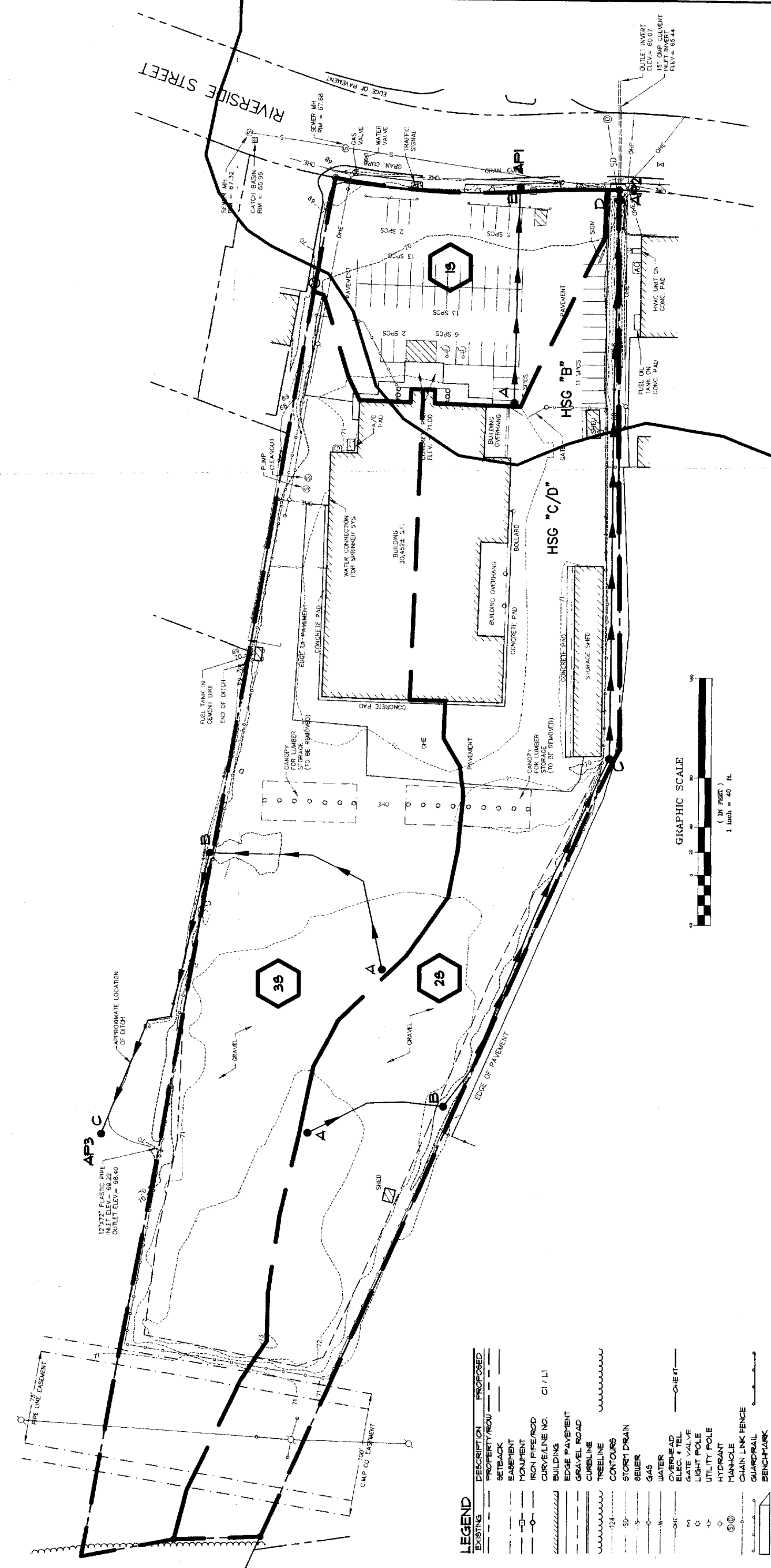

**LEGEND**

EXISTING	DESCRIPTION	PROPOSED
---	PROPERTY/ROW	---
---	SETBACK	---
---	EASEMENT	---
---	MONUMENT	---
---	IRON PIPE/ROD	---
---	CURVE/LINE NO. C1/L1	---
---	BUILDING	---
---	EDGE PAVEMENT	---
---	GRAVEL ROAD	---
---	CURBLINE	---
---	TREELINE	---
---	CONTOURS	---
---	STORY DRAIN	---
---	SEWER	---
---	GAS	---
---	WATER	---
---	OVERHEAD	---
---	GATE VALVE	---
---	LIGHT POLE	---
---	UTILITY POLE	---
---	HYDRANT	---
---	MANHOLE	---
---	CHAIN LINK FENCE	---
---	GUARDRAIL	---
---	BENCHMARK	---
---	SPOT GRADE	---
---	RIPRAFF	---

POST DEVELOPMENT STORMWATER PLAN  
 OF:  
 BRADCO SUPPLY CORP.  
 238 RIVERSIDE STREET  
 TOWNLAND, ME  
 BRADCO SUPPLY CORP.  
 13 PRODUCTION WAY  
 AVE/EL, NJ 07001

**Sebago Technics**  
 Engineering Experience You Can Build On  
 One Chapel Street  
 Westbrook, ME 04091-1339  
 Tel: (207) 656-0277  
 Fax: (207) 656-0277  
 PROJECT NO: 04435  
 FIELD BOOK: -  
 DESIGN: PMM  
 CHECK: JHW  
 DRAWN: SAB

THIS PLAN SHALL NOT BE MOORED WITHOUT WRITTEN PERMISSION FROM SEBAGO TECHNICS, INC. ANY ALTERATIONS, AUTHORIZED OR OTHERWISE, SHALL BE AT THE USER'S SOLE RISK AND WITHOUT LIABILITY TO SEBAGO TECHNICS, INC.

REV.	BY:	DATE:	STATUS:
A	SCD	6-1-05	ISSUED FOR PRELIMINARY REVIEW

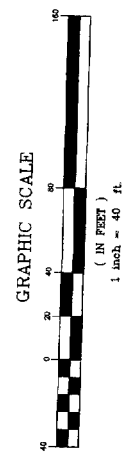
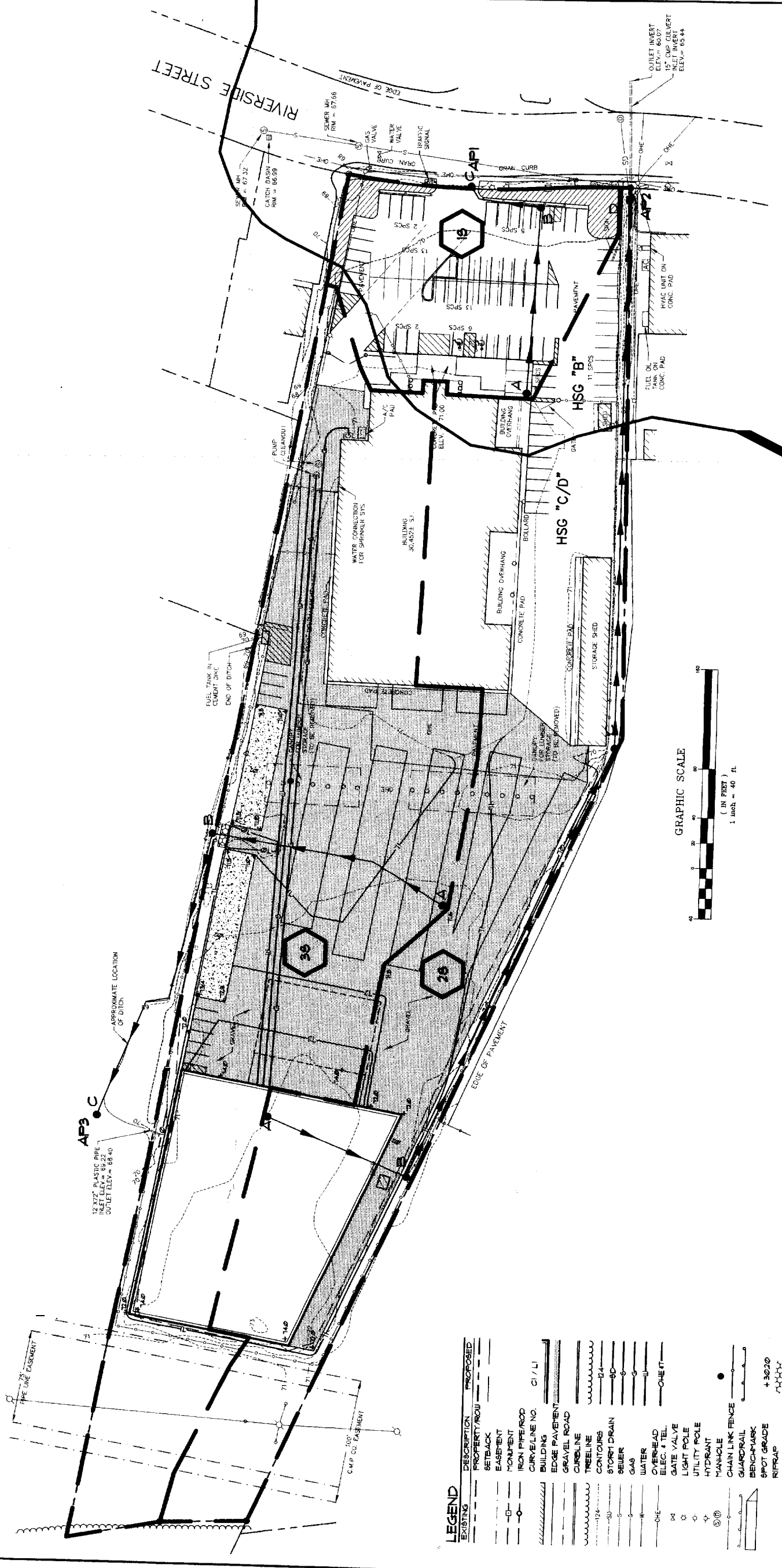
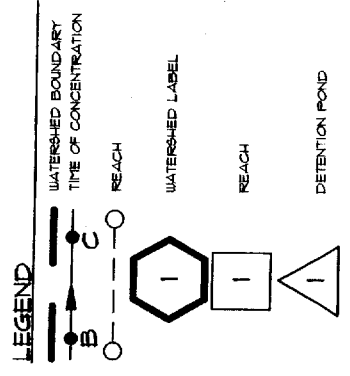

**LEGEND**

EXISTING	DESCRIPTION	PROPOSED
---	PROPERTY/ROW	---
---	SETBACK	---
---	EASEMENT	---
---	MONUMENT	---
---	IRON PIPE/ROD	---
---	CURVE/LINE NO. C1/L1	---
---	BUILDING	---
---	EDGE PAVEMENT	---
---	GRAVEL ROAD	---
---	CURBLINE	---
---	TREELINE	---
---	CONTOURS	---
---	STORM DRAIN	---
---	SEWER	---
---	GAS	---
---	WATER	---
---	OVERHEAD	---
---	ELEC. & TEL.	---
---	GATE VALVE	---
---	LIGHT POLE	---
---	UTILITY POLE	---
---	HYDRANT	---
---	MANHOLE	---
---	CHAIN LINK FENCE	---
---	GUARDRAIL	---
---	BENCHMARK	---
---	SPOT GRADE	---
---	RIPRAP	---

