

PHASE ONE RENOVATIONS

BRADCO / WICKES SUPPLY CORP.

235 RIVERSIDE STREET

PORTLAND, MAINE

ABBREVIATIONS

| | |
|-------------------|-------|
| 1. 1" = 1' - 0" | Scale |
| 2. 1" = 1" - 0" | Scale |
| 3. 1" = 1" - 0" | Scale |
| 4. 1" = 1" - 0" | Scale |
| 5. 1" = 1" - 0" | Scale |
| 6. 1" = 1" - 0" | Scale |
| 7. 1" = 1" - 0" | Scale |
| 8. 1" = 1" - 0" | Scale |
| 9. 1" = 1" - 0" | Scale |
| 10. 1" = 1" - 0" | Scale |
| 11. 1" = 1" - 0" | Scale |
| 12. 1" = 1" - 0" | Scale |
| 13. 1" = 1" - 0" | Scale |
| 14. 1" = 1" - 0" | Scale |
| 15. 1" = 1" - 0" | Scale |
| 16. 1" = 1" - 0" | Scale |
| 17. 1" = 1" - 0" | Scale |
| 18. 1" = 1" - 0" | Scale |
| 19. 1" = 1" - 0" | Scale |
| 20. 1" = 1" - 0" | Scale |
| 21. 1" = 1" - 0" | Scale |
| 22. 1" = 1" - 0" | Scale |
| 23. 1" = 1" - 0" | Scale |
| 24. 1" = 1" - 0" | Scale |
| 25. 1" = 1" - 0" | Scale |
| 26. 1" = 1" - 0" | Scale |
| 27. 1" = 1" - 0" | Scale |
| 28. 1" = 1" - 0" | Scale |
| 29. 1" = 1" - 0" | Scale |
| 30. 1" = 1" - 0" | Scale |
| 31. 1" = 1" - 0" | Scale |
| 32. 1" = 1" - 0" | Scale |
| 33. 1" = 1" - 0" | Scale |
| 34. 1" = 1" - 0" | Scale |
| 35. 1" = 1" - 0" | Scale |
| 36. 1" = 1" - 0" | Scale |
| 37. 1" = 1" - 0" | Scale |
| 38. 1" = 1" - 0" | Scale |
| 39. 1" = 1" - 0" | Scale |
| 40. 1" = 1" - 0" | Scale |
| 41. 1" = 1" - 0" | Scale |
| 42. 1" = 1" - 0" | Scale |
| 43. 1" = 1" - 0" | Scale |
| 44. 1" = 1" - 0" | Scale |
| 45. 1" = 1" - 0" | Scale |
| 46. 1" = 1" - 0" | Scale |
| 47. 1" = 1" - 0" | Scale |
| 48. 1" = 1" - 0" | Scale |
| 49. 1" = 1" - 0" | Scale |
| 50. 1" = 1" - 0" | Scale |
| 51. 1" = 1" - 0" | Scale |
| 52. 1" = 1" - 0" | Scale |
| 53. 1" = 1" - 0" | Scale |
| 54. 1" = 1" - 0" | Scale |
| 55. 1" = 1" - 0" | Scale |
| 56. 1" = 1" - 0" | Scale |
| 57. 1" = 1" - 0" | Scale |
| 58. 1" = 1" - 0" | Scale |
| 59. 1" = 1" - 0" | Scale |
| 60. 1" = 1" - 0" | Scale |
| 61. 1" = 1" - 0" | Scale |
| 62. 1" = 1" - 0" | Scale |
| 63. 1" = 1" - 0" | Scale |
| 64. 1" = 1" - 0" | Scale |
| 65. 1" = 1" - 0" | Scale |
| 66. 1" = 1" - 0" | Scale |
| 67. 1" = 1" - 0" | Scale |
| 68. 1" = 1" - 0" | Scale |
| 69. 1" = 1" - 0" | Scale |
| 70. 1" = 1" - 0" | Scale |
| 71. 1" = 1" - 0" | Scale |
| 72. 1" = 1" - 0" | Scale |
| 73. 1" = 1" - 0" | Scale |
| 74. 1" = 1" - 0" | Scale |
| 75. 1" = 1" - 0" | Scale |
| 76. 1" = 1" - 0" | Scale |
| 77. 1" = 1" - 0" | Scale |
| 78. 1" = 1" - 0" | Scale |
| 79. 1" = 1" - 0" | Scale |
| 80. 1" = 1" - 0" | Scale |
| 81. 1" = 1" - 0" | Scale |
| 82. 1" = 1" - 0" | Scale |
| 83. 1" = 1" - 0" | Scale |
| 84. 1" = 1" - 0" | Scale |
| 85. 1" = 1" - 0" | Scale |
| 86. 1" = 1" - 0" | Scale |
| 87. 1" = 1" - 0" | Scale |
| 88. 1" = 1" - 0" | Scale |
| 89. 1" = 1" - 0" | Scale |
| 90. 1" = 1" - 0" | Scale |
| 91. 1" = 1" - 0" | Scale |
| 92. 1" = 1" - 0" | Scale |
| 93. 1" = 1" - 0" | Scale |
| 94. 1" = 1" - 0" | Scale |
| 95. 1" = 1" - 0" | Scale |
| 96. 1" = 1" - 0" | Scale |
| 97. 1" = 1" - 0" | Scale |
| 98. 1" = 1" - 0" | Scale |
| 99. 1" = 1" - 0" | Scale |
| 100. 1" = 1" - 0" | Scale |

GENERAL NOTES

1. ALL WORK SHALL CONFORM TO LOCAL AND STATE LAWS, ORDINANCES AND REGULATIONS OF APPLICABLE AGENCIES. THE CONTRACTOR SHALL BE RESPONSIBLE FOR OBTAINING ALL PERMITS FOR WORK.
2. THE CONTRACTOR SHALL VERIFY ALL CONDITIONS AND DIMENSIONS PRIOR TO COMMENCING THE WORK AND BEFORE ANY DISCREPANCIES OF THE EXISTING CONDITIONS SHALL BE CORRECTED. THE WORK SHALL BE SUBJECT TO INSPECTIONS AND BE SUBJECT TO THE ARCHITECT'S REVIEW. THE CONTRACTOR SHALL ALLOW A 48 HOUR TIME FRAME FOR RESOLVING DISCREPANCIES. ONCE THE ARCHITECT HAS REVIEWED THE CONTRACTOR'S CORRECTIVE WORK, REVIEW AND VERIFY ALL EXISTING CONDITIONS PRIOR TO STARTING THE WORK IN ANY OTHER AREA.
3. CONTRACTOR SHALL REVIEW AND VERIFY ALL EXISTING CONDITIONS PRIOR TO STARTING THE WORK IN ANY OTHER AREA.
4. WORK WITH DIMENSIONS 5' AND ABOVE SHALL BE DONE AT FULL SCALE. THE DIMENSIONS AS SHOWN ON THE PROCESS SHALL BE THE BASIS FOR THE ARCHITECT'S SCALE NOTATIONS.
5. ALL CONSTRUCTION ACTIVITIES SHALL BE PERFORMED IN A NEAT, SAFE AND CLEAN MANNER. ALL CONSTRUCTION WASTE SHALL BE REMOVED FROM THE BUILDING. SITE CLEANING IS NOT ALLOWED. LEAVE WORK AREA IN A CLEAN, SAFE CONDITION.
6. ALL CONSTRUCTION DEBRIS SHALL BE DISPOSED OF AT AN APPROVED OFF-SITE FACILITY IN COMPLIANCE WITH ALL REGULATIONS.
7. ALL WOOD IN CONTACT WITH MASONRY OR CONCRETE SHALL BE PRESERVED TREATED.
8. ALL CEILING SHALL BE LEVEL TO A TOLERANCE OF 1/8" IN A 20'-0" RADII WHEN CEILING IS TO BE REFINISHED.
9. US ALL SCHED BL DOORS AT WALL FINISHING BEHIND ALL SURFACE MOUNTED FIXTURES FROM ANY HANGERS. ALL SCHED BL DOORS SHALL BE 2 1/2" MIN. CLEARANCE FROM WALL.
10. THE LOCATION OF ANY DOOR JAMBS NOT DIMENSIONED SHALL BE 6" FROM FACE OF THE WALL OR PARTITION WALL.
11. ALL WALL PARTITIONS SHALL EXCEED 1/2" OR 3/4" INSULATION ABOVE INSULATION OTHER THAN 1/2" INSULATION.
12. ALL NEW SCHED BL VINTAGE HANGERS (BLINDING) SHALL BE WOODSHEATHED WITH 1/2" INSULATION.
13. ALL INTERIOR WALLS SHALL HAVE 1/2" TO 1" ACoustical BATT INSULATION (R 9 MIN).
14. ALL EXTERIOR WALLS SHALL HAVE 1/2" TO 1" ACoustical BATT INSULATION (R 9 MIN).
15. ALL INTERIOR WALLS SHALL HAVE 1/2" TO 1" ACoustical BATT INSULATION.
16. THE OWNER SHALL BE RESPONSIBLE FOR THE REMOVAL OF ALL HANGERS WITH A SCHED BL VINTAGE HANGER FROM THE CONSTRUCTION OF THE CONSTRUCTION WORK.
17. THESE ARCHITECTURAL DRAWINGS WERE PREPARED FOR THE GENERAL CONTRACTOR OWNER AS PART OF AN AGREEMENT WITH SERVICES AGREEMENT AND AS SUCH DO NOT INCLUDE ALL ASPECTS OF THE WORK.
18. THE GENERAL CONTRACTOR SHALL BE RESPONSIBLE FOR THE COORDINATION OF ALL ASPECTS OF THE WORK INCLUDING BUT NOT LIMITED TO CIVIL, STRUCTURAL, MECHANICAL AND ELECTRICAL HANGERS. THE GENERAL CONTRACTOR SHALL BE RESPONSIBLE FOR THE COORDINATION OF ALL ASPECTS OF THE WORK INCLUDING BUT NOT LIMITED TO CIVIL, STRUCTURAL, MECHANICAL AND ELECTRICAL HANGERS. THE GENERAL CONTRACTOR SHALL BE RESPONSIBLE FOR THE COORDINATION OF ALL ASPECTS OF THE WORK INCLUDING BUT NOT LIMITED TO CIVIL, STRUCTURAL, MECHANICAL AND ELECTRICAL HANGERS.
19. REFER TO THE ACCESSIBILITY PLAN SHEET FOR AMERICANS WITH DISABILITIES ACT (ADA) AND WAVE-PLAN REQUIREMENTS FOR ADA COMPLIANCE.

MATERIALS

| | |
|--|----------------------------|
| | CONCRETE |
| | CONCRETE MASONRY UNIT |
| | BLOCK |
| | GYPSONUM |
| | SOIL |
| | STUD PARTITION (NEW) |
| | STEEL |
| | WOOD FRAMING |
| | WOOD BLOCKING |
| | PLASTER |
| | GYPSONUM BOARD |
| | SUPERIOR ACOUSTICAL TILE |
| | 3/4" INSULATION |
| | RIGID INSULATION |
| | FINISH WOOD |
| | ONE-DOOR EKTED PARTITION |
| | TWO-DOOR EKTED PARTITION |
| | VERTICAL PARTITION SCREENS |
| | NEW PARTITION |

SYMBOLS

| | |
|--|-----------------------|
| | ROOM NUMBER |
| | DOOR NUMBER |
| | WINDOW NUMBER |
| | BLIND SECTION |
| | WALL SECTION |
| | DETAIL SECTION |
| | CEILING ELEVATION |
| | INTERIOR ELEVATION |
| | VERTICAL ELEVATION |
| | PARTITION |
| | STRUCTURAL CENTERLINE |

DRAWING INDEX

- AO COVER SHEET
 - A1 EXISTING / DEMOLITION PLAN
 - A2 FLOOR PLAN
 - A3 LARGE SCALE PLANS
 - A4 NEPA PLAN
 - A5 SCHEDULES
 - A6 DETAILS
 - A7 ACCESSIBILITY DETAILS
- PROJECT TEAM**
- PROJECT MANAGEMENT**
- PM CONSTRUCTION INC.
19 INDUSTRIAL PARK ROAD
PO BOX 728
SACO, MAINE 04072
207-282-7697 (voice)
207-283-4549 (fax)

GRANT HAYS ASSOCIATES

ARCHITECTURE INTERIOR DESIGN
P O BOX 6179 FALMOUTH, MAINE 04105
(207) 871-5900 (207) 871-9308

PHASE ONE RENOVATIONS
BRADCO / WICKES SUPPLY CORP.
235 RIVERSIDE ST PORTLAND, MAINE
JOB TITLE

REVISIONS

LICENSED ARCHITECT
MICHAEL J. HAYS
NO. 1724
STATE OF MAINE

REPRODUCTION OR USE OF THIS DOCUMENT WITHOUT THE WRITTEN PERMISSION OF GRANT HAYS ASSOCIATES IS PROHIBITED.

DRAWING TITLE
COVER SHEET

SCALE: 1/8" = 1'-0"

DATE: 17 Mar '05

DRAWN BY: MTH/TKR

JOB NO: 090101

DRAWING NO: AO

REPRODUCTION OR MISUSE OF THIS DRAWING WITHOUT THE WRITTEN PERMISSION OF GRANT HAYS ASSOCIATES IS PROHIBITED.

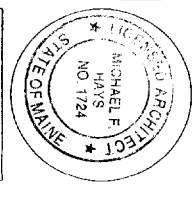

REVISIONS

PHASE ONE RENOVATIONS
BRADCO / WICKES SUPPLY CORP.
 235 RIVERSIDE ST PORTLAND, MAINE
 JOB TITLE

ARCHITECTURE
 INTERIOR DESIGN
 P.O. BOX 6179 FALMOUTH, MAINE 04105
 (207) 871-9900 (207) 871-9308

LARGE SCALE
 PLANS

DATE 17 MAR '05
 DRAWN BY MFP/MLK
 JOB NO. 050101
 DRAWING NO. A3

1'-0" 2'-0" 4'-0" 8'-0" 15'-0"

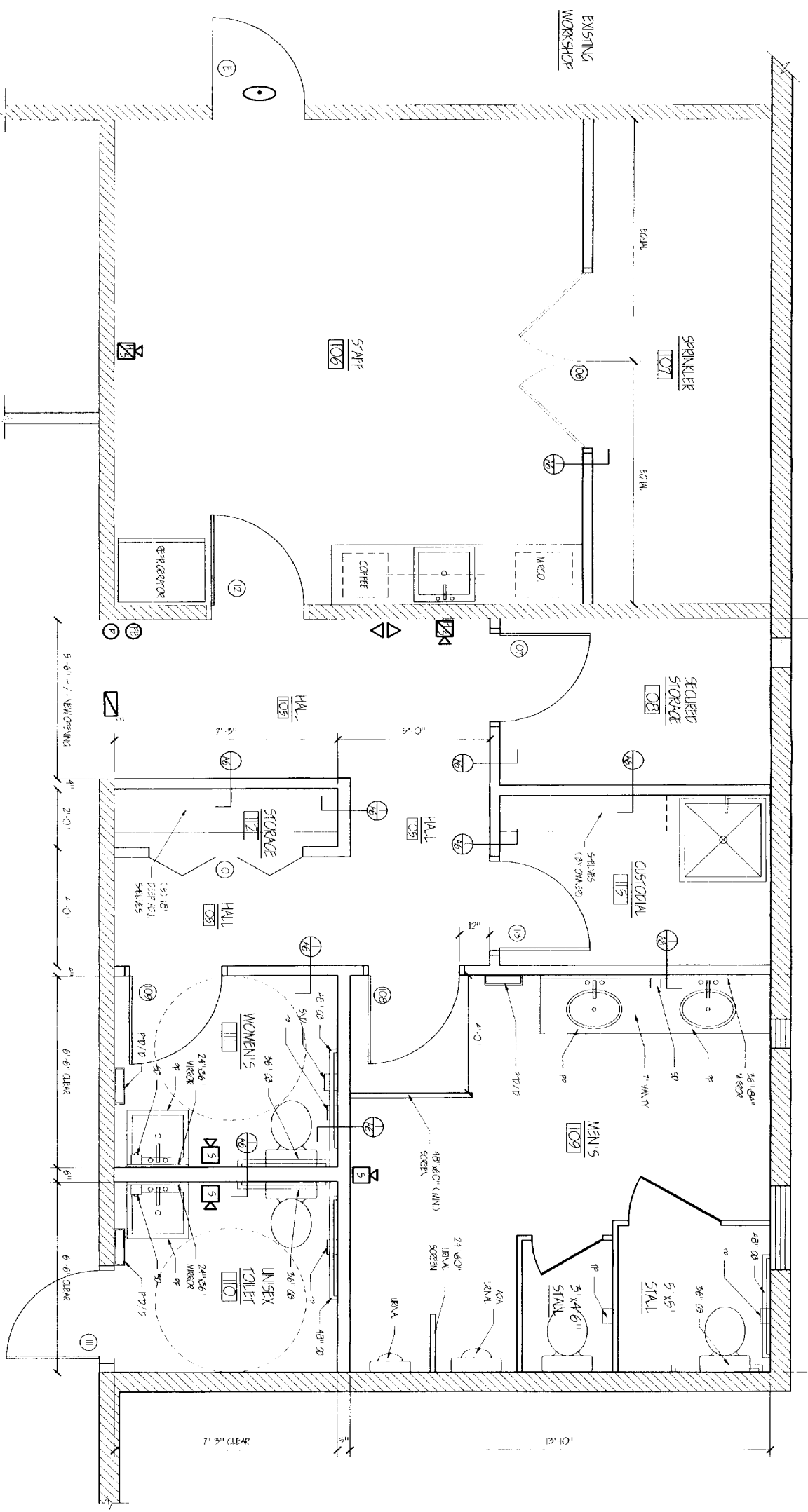

TOILET ACCESSORIES

| | |
|------|----------------------------------|
| TP | TOILET PAPER |
| SP | SANITARY NAPKIN DISPENSER |
| PP/D | PAPER TOWEL DISPENSER & DISPOSAL |
| CS | COAT HOOK |
| PP | PIPE PROTECTION |

NEW FLOOR PLAN
 SCALE: 1/2" = 1'-0"



LEGEND

| | |
|-------|---------------|
| ----- | EXISTING WALL |
| ===== | NEW WALL |

NEPA LEGEND

| | |
|---|--------------------------|
| ⊠ | EMERGENCY LIGHT |
| ⊡ | EMERGENCY LIGHT |
| ⊢ | MANUAL FIRE ALARM PULL |
| ⊣ | SMOKE DETECTOR |
| ⊤ | SMOKE DETECTOR |
| ⊥ | HEAT DETECTOR |
| ⊦ | NOT AN EVENT SIGN |
| ⊧ | FIRE ALARM CONTROL PANEL |

(1) 1/2" = 1'-0" (2) 1/4" = 1'-0"

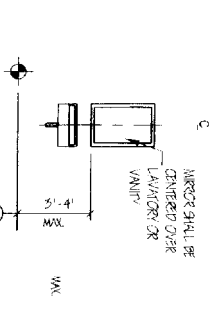

MIRROR OR MEDICINE CABINET
N/S

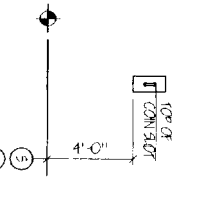

PUBLIC TELEPHONE
N/S

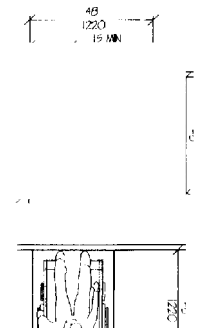

HIGH FORWARD REACH LIMIT
N/S

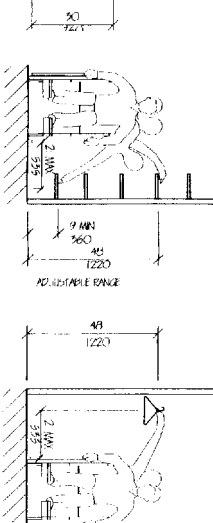

STORAGE SHELVES AND CLOSETS
N/S

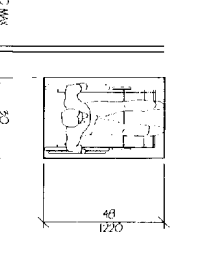

CLEAR FLOOR SPACE
PARALLEL APPROACH
N/S

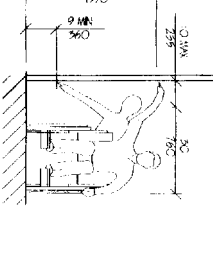

HIGH AND LOW
SIDE REACH LIMITS
N/S

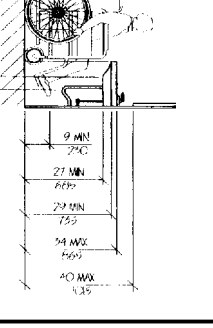

LAVATORY CLEARANCES
N/S

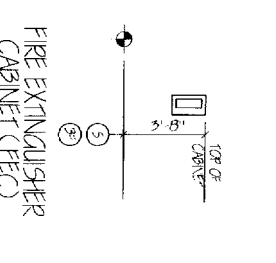

FIRE EXTINGUISHER
CABINET (FEC)
N/S

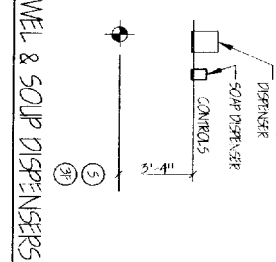

TOWEL & SOAP DISPENSERS
N/S

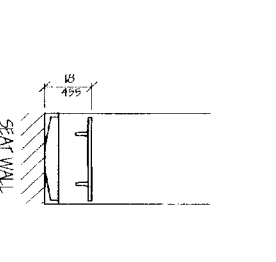

SHOWER SEAT ELEVATIONS
N/S

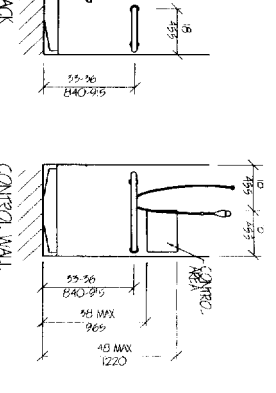

SHOWER STALL PLAN
N/S

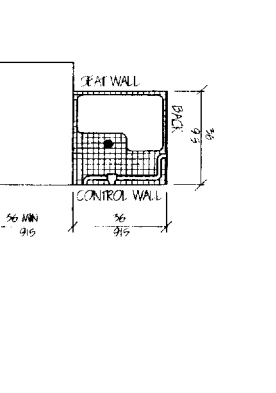

SHOWER SEAT DESIGN
N/S

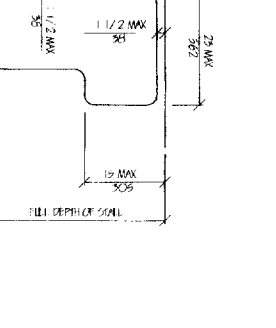

CLEAR FLOOR SPACE
AT LAVATORIES
N/S

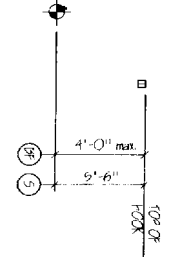

CLOTHES HOOK
N/S

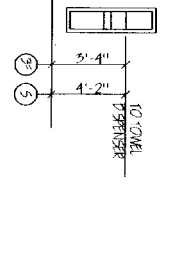

TOWEL DISPENSER
DISPOSAL UNIT
N/S

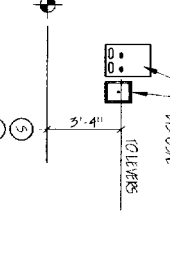

SANITARY NAPKIN
DISPENSER & DISPOSAL
N/S

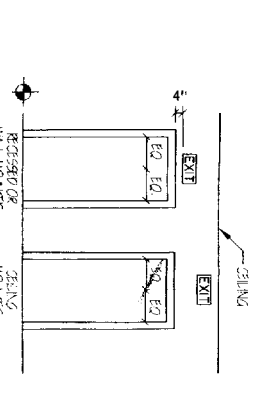

EXIT SIGNS
TYPICAL UNLESS OTHERWISE NOTED
N/S

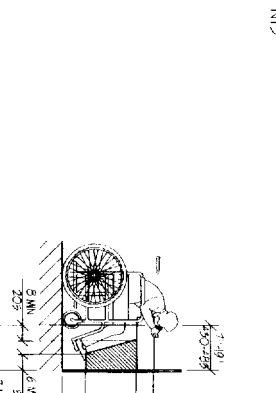

EQUIPMENT PERMITTED IN SHADED AREA
DRINKING FOUNTAIN SPOUT HEIGHT
AND KNEE CLEARANCE
N/S



DRINKING FOUNTAIN
N/S

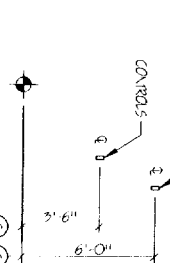

ELEVATOR CONTROLS & SIGNALS
N/S

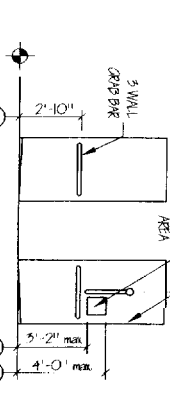

BARRIER FREE SHOWER
N/S

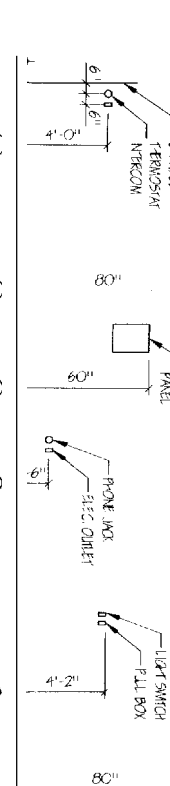

ELECTRICAL & FIRE PROTECTION DEVICES
TYPICAL UNLESS NOTED OTHERWISE
N/S

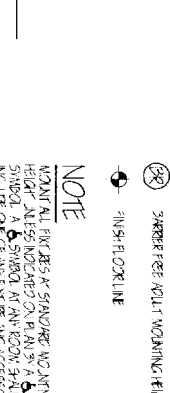

LEGEND
N/S

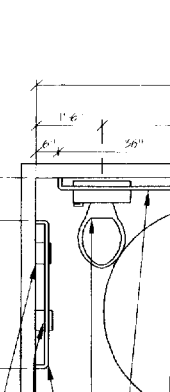

NOTE
N/S

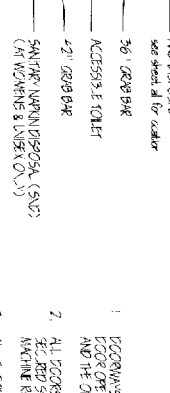

TYPICAL ACCESSORIES
N/S

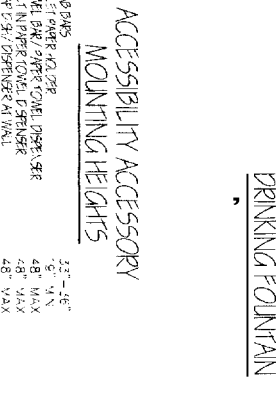

ACCESSIBILITY ACCESSORY
MOUNTING HEIGHTS
N/S

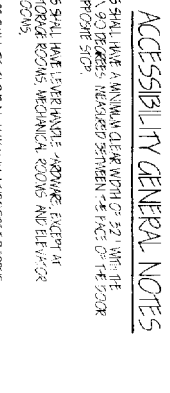

ACCESSIBILITY GENERAL NOTES
N/S