

WALL LEGEND	
HALF HEIGHT WALL	---
FULL HEIGHT WALL	=====
FIRE RATED WALL	-----
WALL TO BE REMOVED	-----

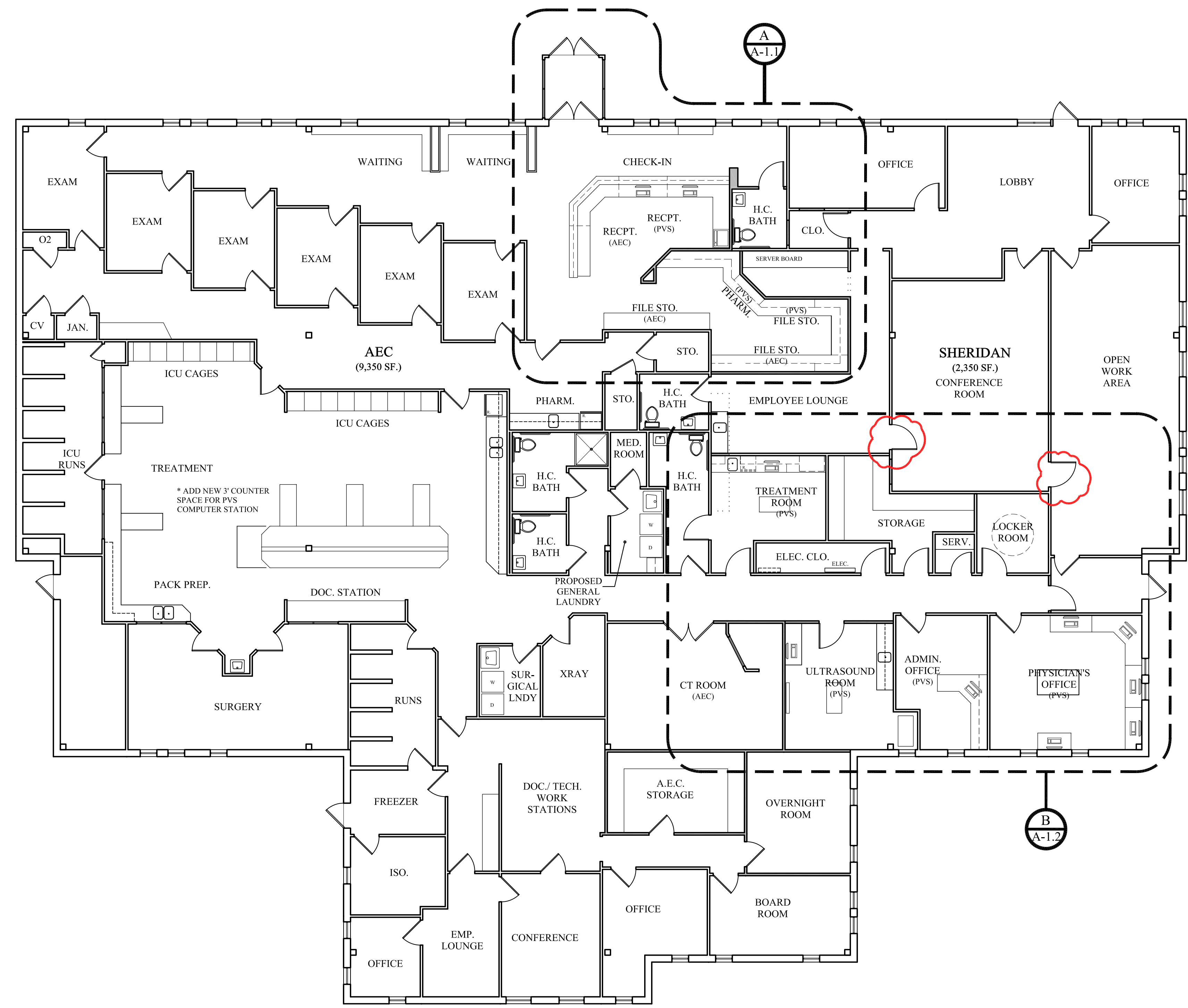

FIRST FLOOR KEY PLAN

SCALE: 1/8" = 1'-0"

BUILDING AREA: 11,700 SF

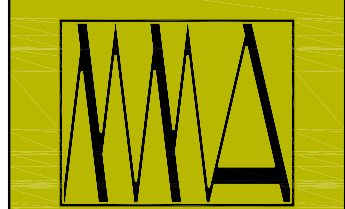

**M A R K
M U E L L E R
A R C H I T E C T S**
A.I.A.
100 Commercial Street
Suite 205
Portland, Maine 04101
Phone/Fax 207.774.9057
Email:
rf@muellerarchitects.com

© COPYRIGHT 2011
MARK MUELLER ARCHITECTS

**DOWNEAST VETERINARY
EMERGENCY CLINIC**
dba ANIMAL EMERGENCY CLINIC
739 WARREN AVE - PORTLAND, MAINE 04103

RENOVATION :

PROPOSED FLOOR PLANS

REVISIONS	DATE
	11/01/2011
PROJECT	PVS @ AEC
DRAWN BY	MFP
CHECK BY	MLM

**REVISED: JANUARY 10, 2012
FOR PERMIT: DECEMBER 14, 2011**

A-1.0

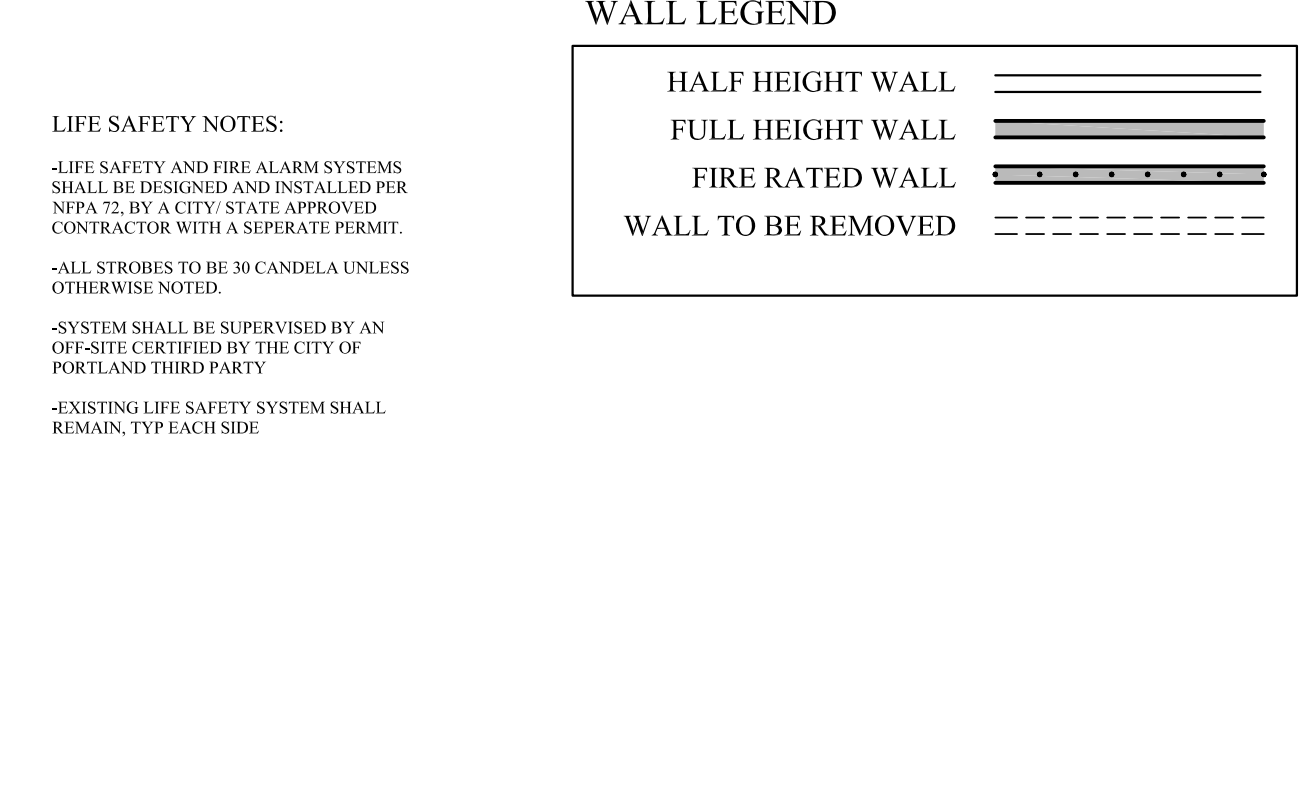
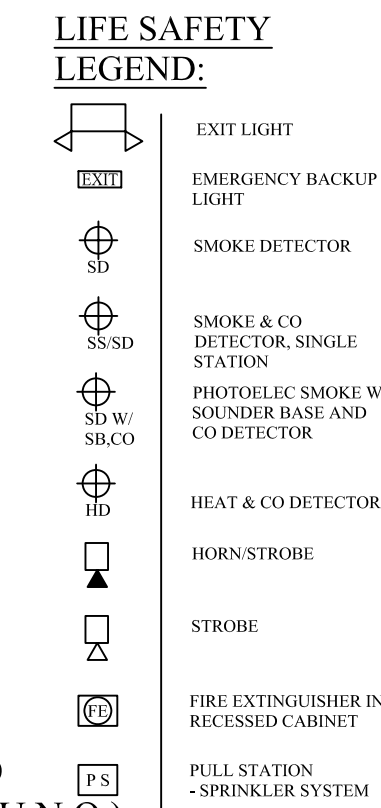
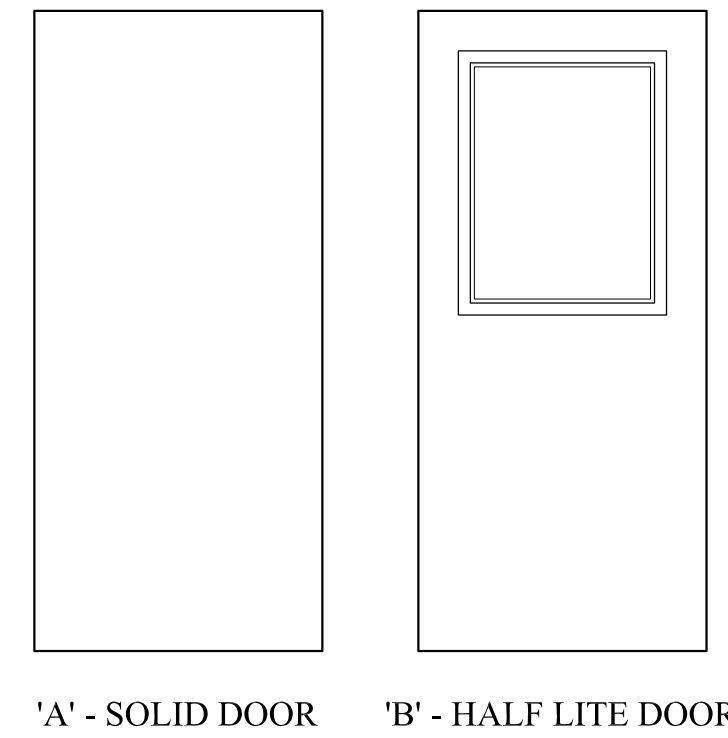
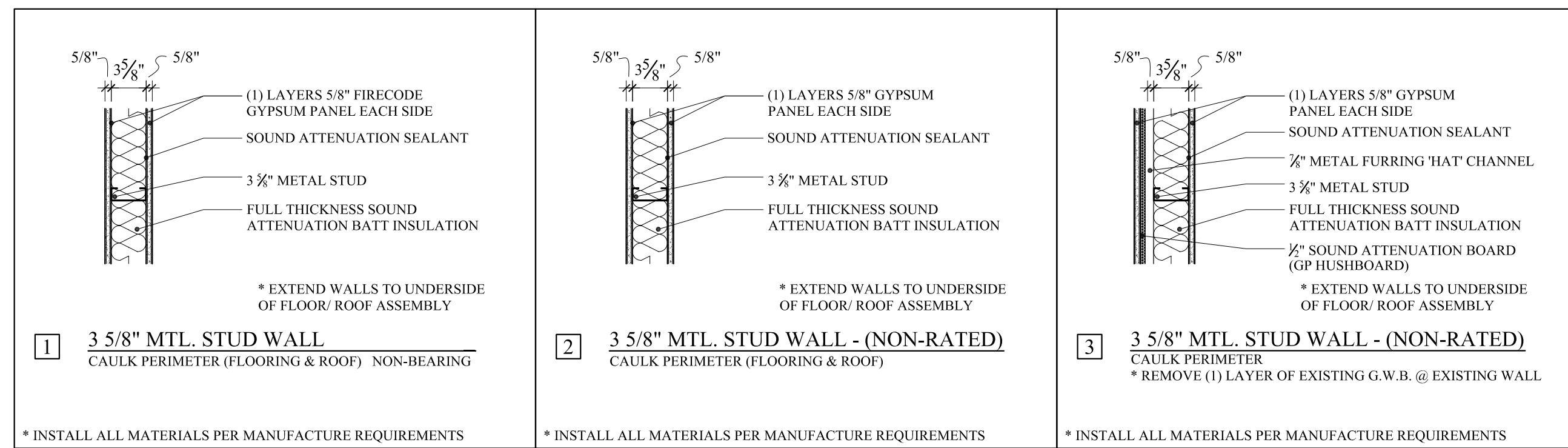

NOTES:

- ALL DOORS SHALL BE SOLID CORE WOOD TO MATCH EXISTING DOORS IN SPECIES & FINISH (U.N.O.)
- ALL DOORS SHALL HAVE LEVER HANDLES: HARDWARE STYLE & FINISH TO MATCH EXISTING

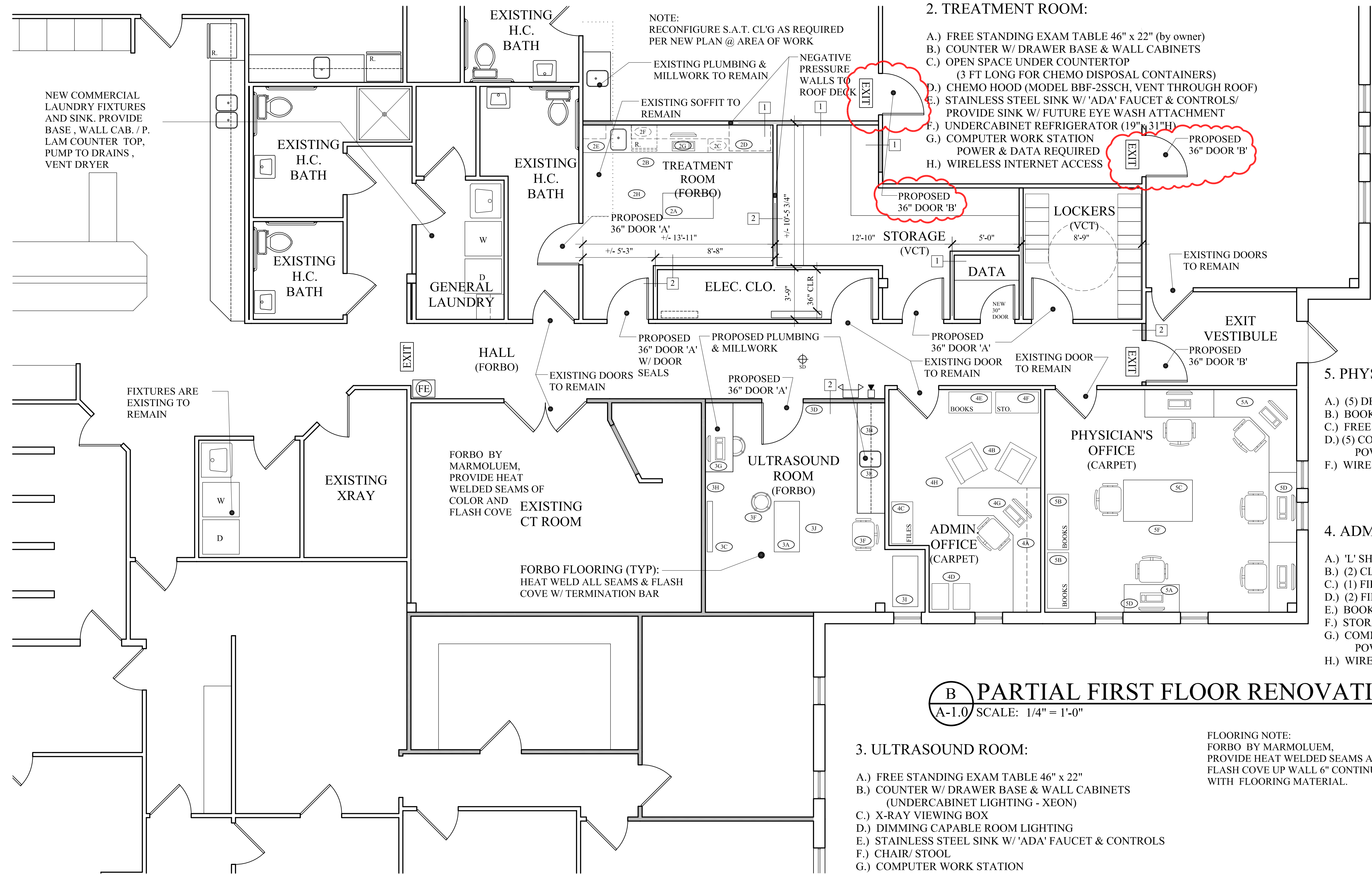

B PARTIAL FIRST FLOOR RENOVATION PLAN
A-1.0 SCALE: 1/4" = 1'-0"

- 3. ULTRASOUND ROOM:**
- FREE STANDING EXAM TABLE 46" x 22"
 - COUNTER W/ DRAWER BASE & WALL CABINETS (UNDERCABINET LIGHTING - XEON)
 - X-RAY VIEWING BOX
 - DIMMING CAPABLE ROOM LIGHTING
 - STAINLESS STEEL SINK W/ 'ADA' FAUCET & CONTROLS
 - CHAIR/ STOOL
 - COMPUTER WORK STATION POWER & DATA REQUIRED
 - ANESTHETIC HOOKUP (O2 & ISOFLURANE)
 - ECHO TABLE
 - WIRELESS INTERNET ACCESS

FLOORING NOTE:
FORBO BY MARMOLUEM, PROVIDE HEAT WELDED SEAMS AND FLASH COVE UP WALL 6" CONTINUOUS WITH FLOORING MATERIAL.

- 2. TREATMENT ROOM:**
- FREE STANDING EXAM TABLE 46" x 22" (by owner)
 - COUNTER W/ DRAWER BASE & WALL CABINETS
 - OPEN SPACE UNDER COUNTERTOP (3 FT LONG FOR CHEMO DISPOSAL CONTAINERS)
 - CHEMO HOOD (MODEL BBF-2SSCH, VENT THROUGH ROOF)
 - STAINLESS STEEL SINK W/ 'ADA' FAUCET & CONTROLS/ PROVIDE SINK W/ FUTURE EYE WASH ATTACHMENT
 - UNDERCABINET REFRIGERATOR (19" x 31" H)
 - COMPUTER WORK STATION POWER & DATA REQUIRED
 - WIRELESS INTERNET ACCESS

- 5. PHYSICIAN'S OFFICE:**
- (5) DESKS
 - BOOK SHELF
 - FREE STANDING LIBRARY TABLE
 - (5) COMPUTER WORK STATIONS POWER & DATA REQUIRED
 - WIRELESS INTERNET ACCESS

- 4. ADMIN. OFFICE:**
- 'L' SHAPE DESK AS SHOWN W/ WALL CABINET
 - (2) CLIENT CHAIRS
 - (1) FILE CABINET (3'Wx4'H) - (4) DRAWER
 - (2) FILE CABINETS (14"Wx4'H) - (4) DRAWER
 - BOOK SHELF
 - STORAGE SHELVES
 - COMPUTER WORK STATION POWER & DATA REQUIRED
 - WIRELESS INTERNET ACCESS

REVISED: JANUARY 10, 2012
FOR PERMIT: DECEMBER 14, 2011