

PHASE TWO PHASE ONE

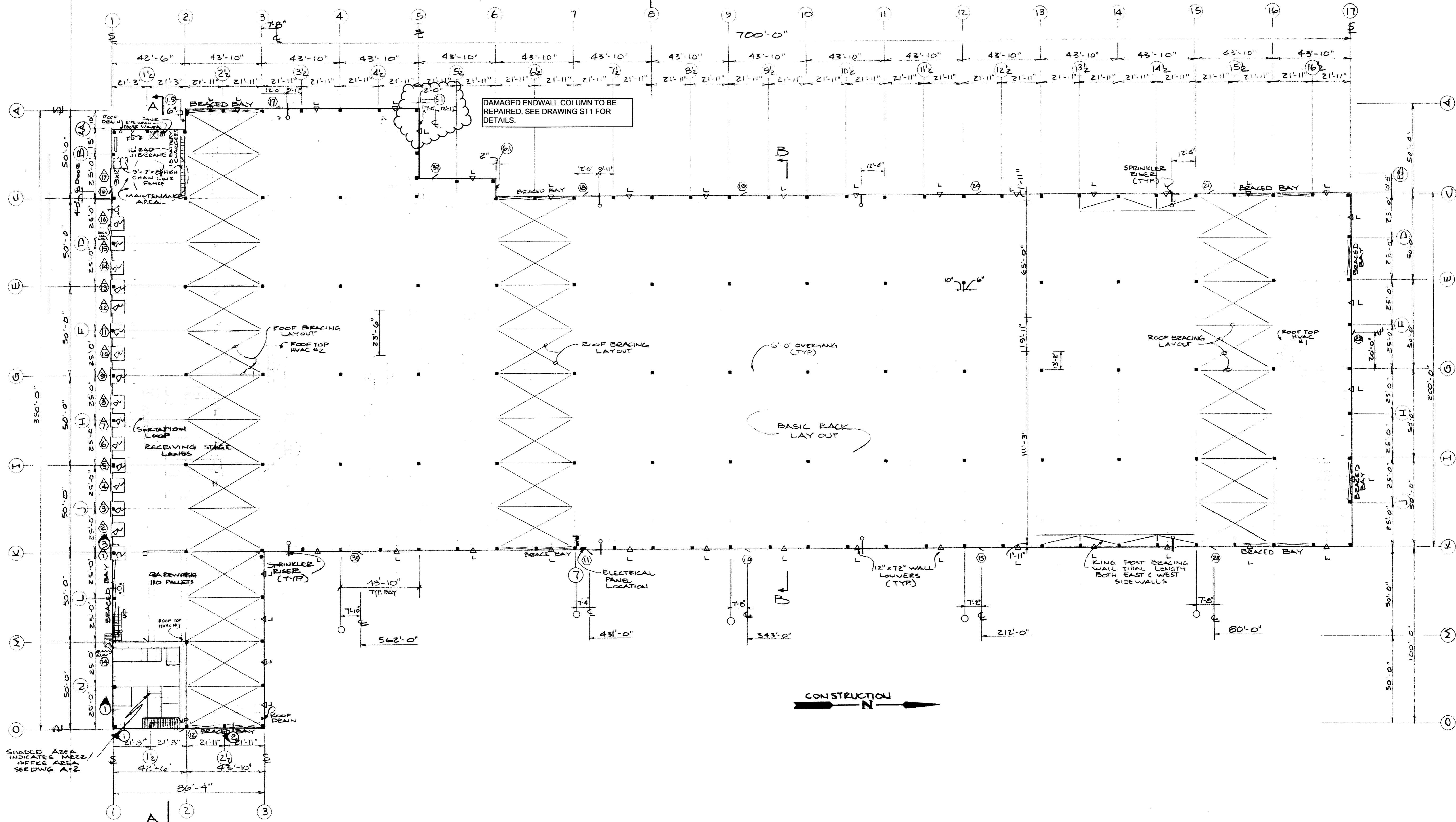

SHADED AREA INDICATES MEZZ/ OFFICE AREA SEE DWG A-2

DAMAGED ENDWALL COLUMN TO BE REPAIRED. SEE DRAWING ST1 FOR DETAILS.



	DATE 3-29-88	REVISION ADD BNEW O.H. DOORS & SHOW WALL LOUVERS	EST. NO 86-1008 SIZE 200' x 700' x 34' TYPE LAND MARK	Name L.L. BEAN WAREHOUSE 765 WARREN AVE. PORTLAND, MAINE	JOB NO. 8733
	10/19/87 ISSUED FOR CONSTRUCTION 10/21/87 ADD BRACING, LOCATE 9' x 12" OH DOOR (19) 10/20/87 RE-NUMBERED DOORS 11/4/87 ADD SPRINKLER RISERS, NOTE 1.9, S.I.G. 11/4/87 11/20/87 UPDATE OFFICE, ADD MAINTENANCE AREA LAYOUT, DRAIN LAYOUT 12/29/87 ADD FLOOR DRAIN REVISED RACK LAYOUT 1-19-88 ADD DOOR LOCATION DATA, ELUCIDATE CHG 11.16 AND HVAC UNIT 2-16-88 UPDATE RACK LAYOUT IN BAY (1, 3) BRIDGE CRANE	DRAWN BY VMC APPROVED BY SPD SCALE 1" = 25'-0" DATE 9-2-87	Title GENERAL FLOOR PLAN	DWG. NO. A1 OF	BUTLER DESIGN BUILDER