

1 SOUTH ELEVATION
A3 SCALE: 1/4" = 1'-0"

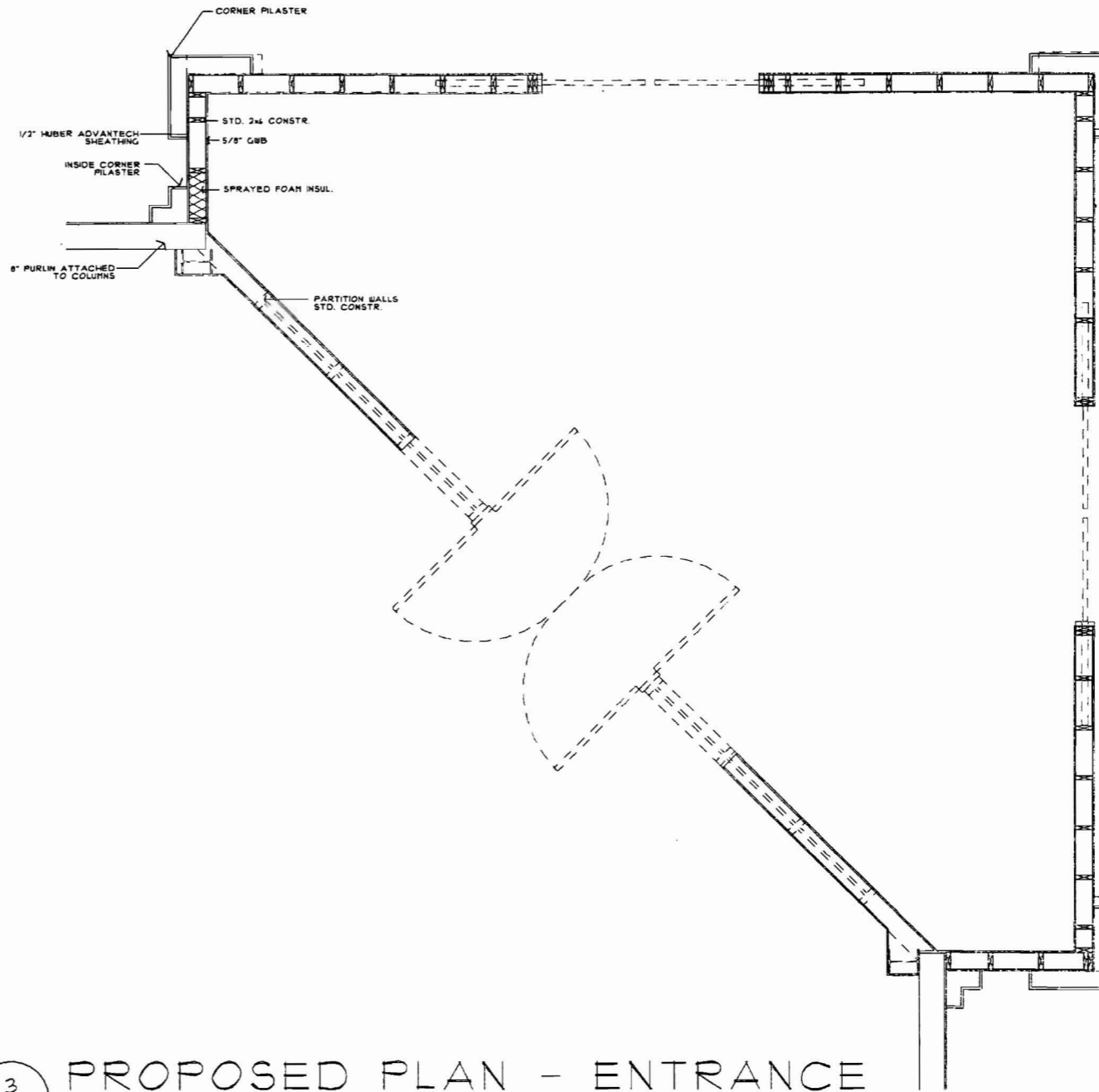

2 EAST ELEVATION
A3 SCALE: 1/4" = 1'-0"



3 PROPOSED PLAN - ENTRANCE
A3 SCALE: 1/2" = 1'-0"

CITY OF PORTLAND
APPROVED SITE PLAN
Subject to Dept. Conditions
Date of Approval: 5-22-2007

CITY OF PORTLAND
APPROVED SITE PLAN
Subject to Dept. Conditions
Date of Approval: [Signature]

Hammond Lumber Company
Portland, Maine

Chris Walsh & Company
ARCHITECTS
9 Vernon Street
Framingham, MA 01701
Phone: 508.820.1101
Fax: 508.820.1108
E-mail: info@chriswalsh.com

Note: These drawings and specification shall remain the sole and exclusive property of Chris Walsh & Company as instruments of service. All copies shall be used only for the purpose intended by the architect, and shall not be used for any extension, addition, renovation, or on any other site without the expressed written consent of the architect. These documents are for design intent only; the architect declines any and all work not shown on the drawings or executed as in the drawings.

DRAWING TITLE:
ENTRY ELEVATION DETAILS

Date: 11/09/04
Scale: AS NOTED
Dwn. by: GC
Job#: 20508HAM

Revisions		
#	Description	Date

Retail Building

DRAWING NO.
A4

NOT FOR CONSTRUCTION -- DRAWINGS ARE FOR DESIGN INTENT ONLY

11/9/2004

P:\C:\CIC-Network\Jobs\20508ham\Drawings\CDA\20508ham_CDs_PLOT.dwg

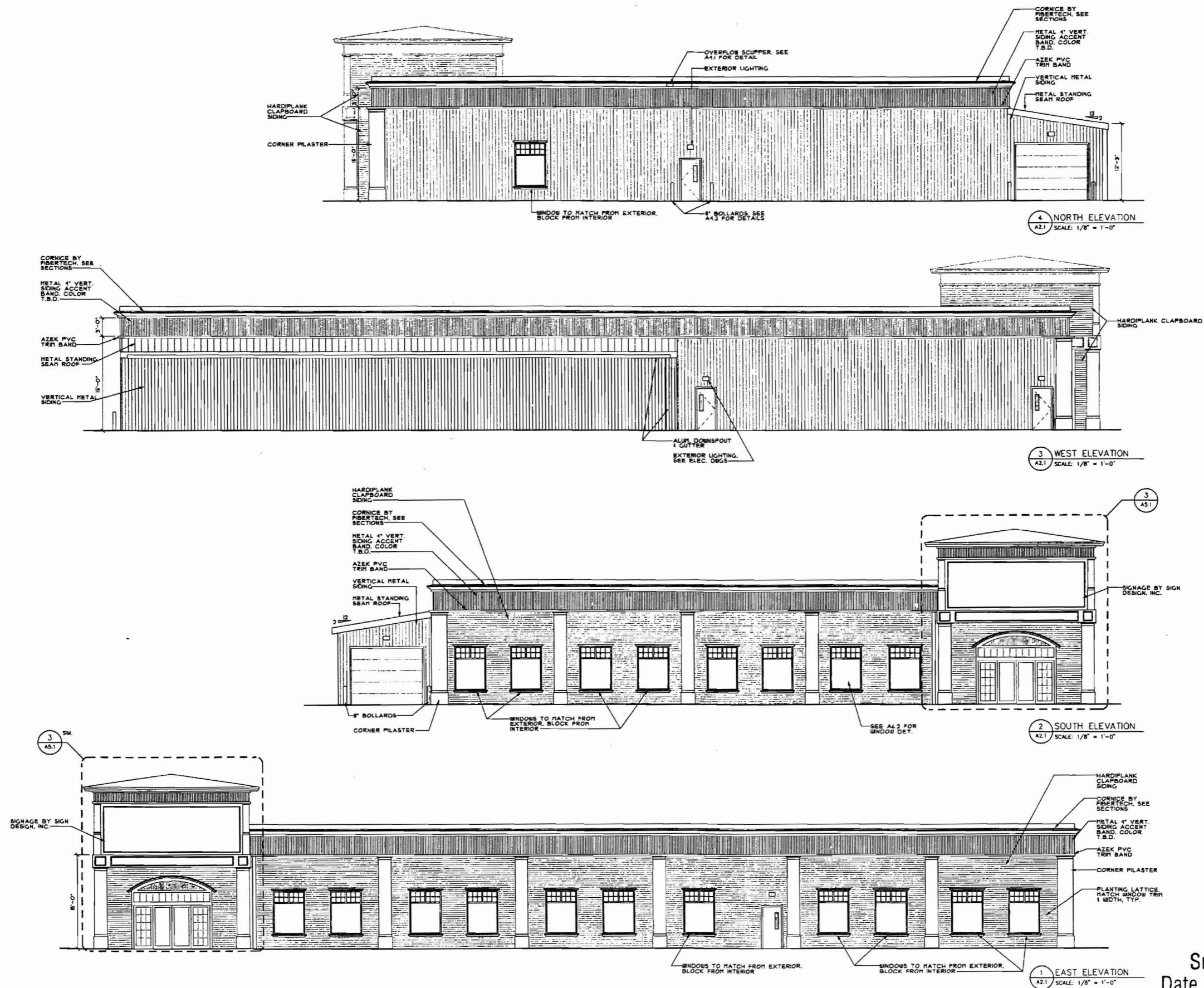

CITY OF PORTLAND
 APPROVED SITE PLAN
 Subject to Dept. Conditions
 Date of Approval: 5-22-2007

Hammond Lumber Company
 Portland, Maine

Chris Walsh & Company
 ARCHITECTS
 9 Vernon Street
 Frammingham, MA 01701
 Phone: 508.820.9707
 Fax: 508.820.9708
 CHRIS@CHRISWALSHARCHITECT.COM

Note: These drawings and specification shall remain the sole and exclusive property of Chris Walsh & Company as instruments of service. All copies shall be used only for the purpose intended by the architect, and shall not be used for any extension, addition, renovation, or on any other site without the expressed written consent of the architect. These documents are for design intent only. The architect declines any and all work not shown on the drawings or executed as in the drawings.

DRAWING TITLE:
EXTERIOR ELEVATIONS

Date: 5/15/07
 Scale: AS NOTED
 Dwn. by: JV
 Job#: 20508HAM

Revisions		
#	Description	Date

Retail Building

DRAWING NO:
A2.1

* These are as approved by Planning Bd but not as submitted for B Permit

11/9/2004

P:\C:\ITC-Network\Jobs\20508ham\Drawings\CDA\20508ham_CDs_PLOT.dwg

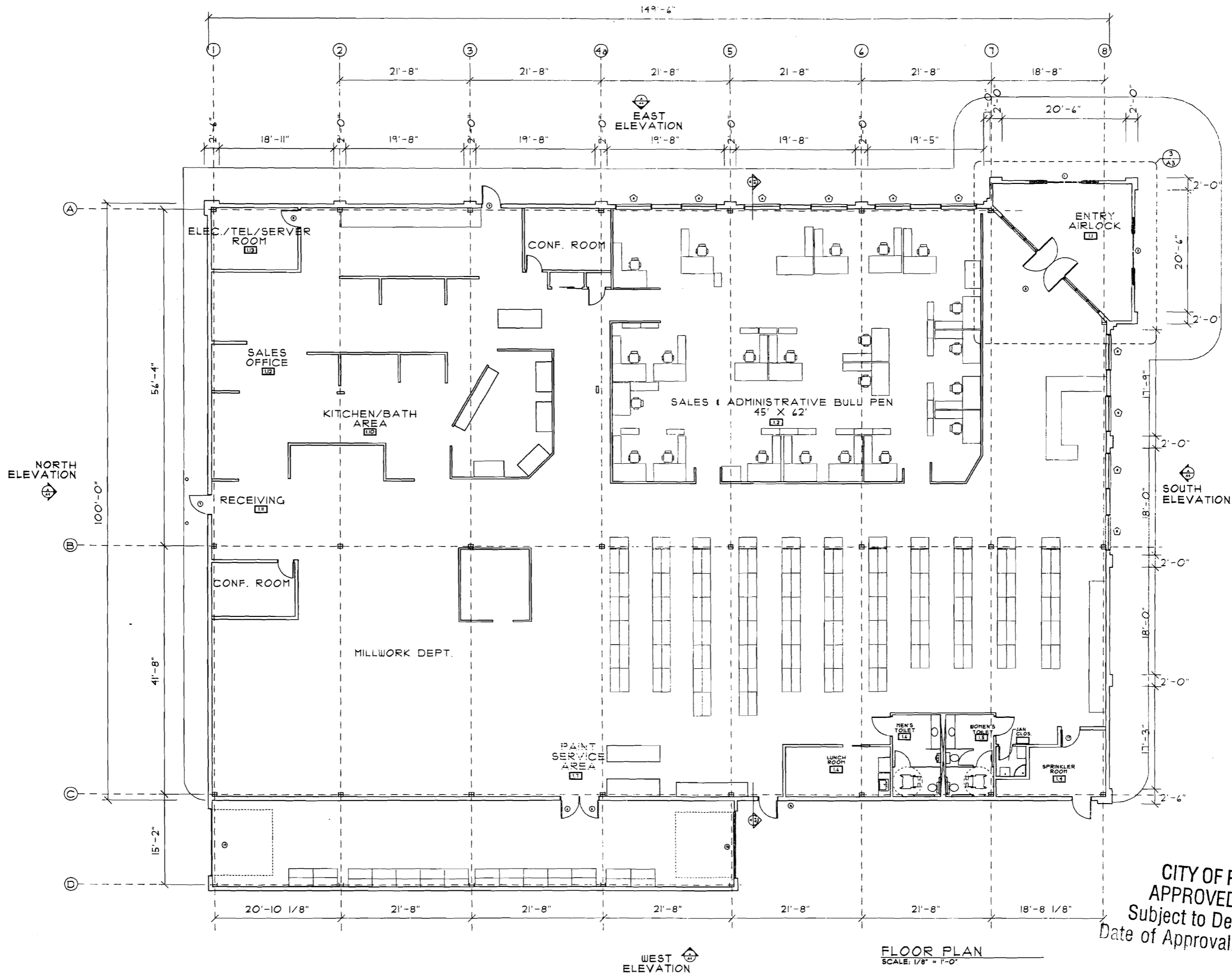

FLOOR PLAN
SCALE: 1/8" = 1'-0"

CITY OF PORTLAND
APPROVED SITE PLAN
Subject to Dept. Conditions
Date of Approval: 5-22-2007

NOT FOR CONSTRUCTION -- DRAWINGS ARE FOR DESIGN INTENT ONLY

Hammond Lumber Company
Portland, Maine

Chris Walsh & Company
ARCHITECTS
9 Vernon Street
Framingham, MA 01001
Phone: 508.820.1101
Fax: 508.820.1108
E-Mail: cw@chriswalsh.com

Note: These drawings and specifications shall remain the sole and exclusive property of Chris Walsh & Company as instruments of service. All copies shall be used only for the purpose intended by the architect, and shall not be used for any extension, addition, renovation, or on any other site without the expressed written consent of the architect. These documents are for design intent only. The architect declines any and all work not shown on the drawings or executed as in the drawings.

DRAWING TITLE:
PROPOSED PLAN

Date: 11/09/04
Scale: AS NOTED
Drn. by: GC
Job#: 20508HAM

Revisions		
#	Description	Date

Retail Building

DRAWING NO.
A1

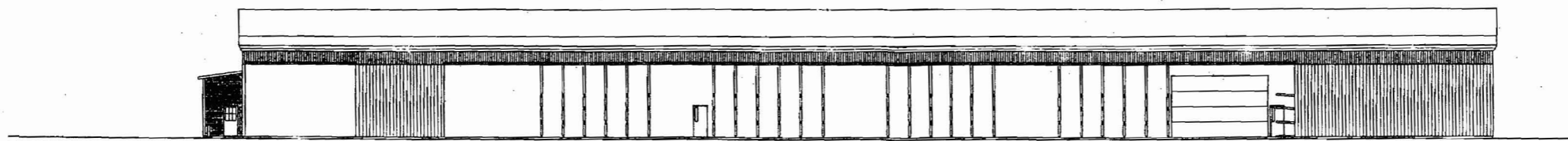

PROPOSED ELEVATION - RIGHT
SCALE: 1/16" = 1'-0"

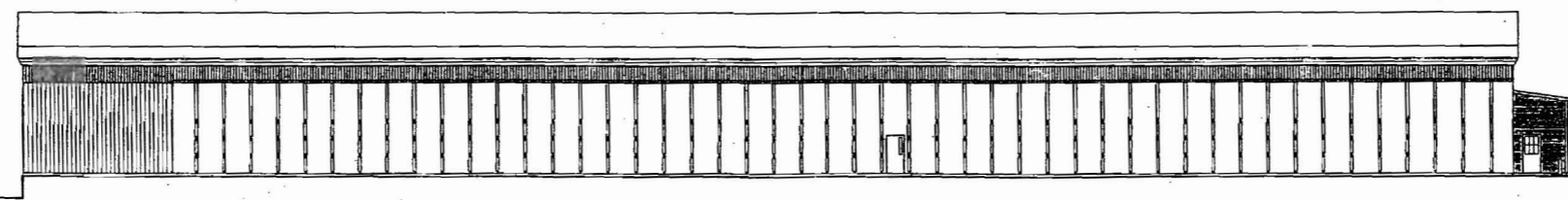

PROPOSED ELEVATION - LEFT
SCALE: 1/16" = 1'-0"

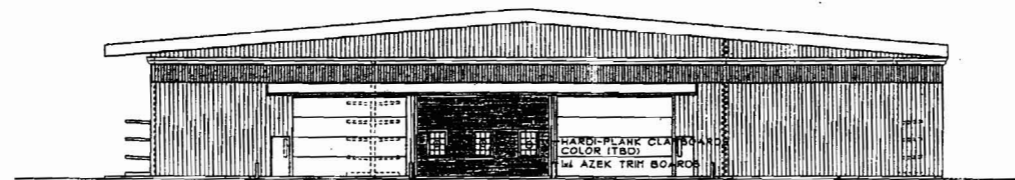

PROPOSED ELEVATION - FRONT
SCALE: 1/16" = 1'-0"

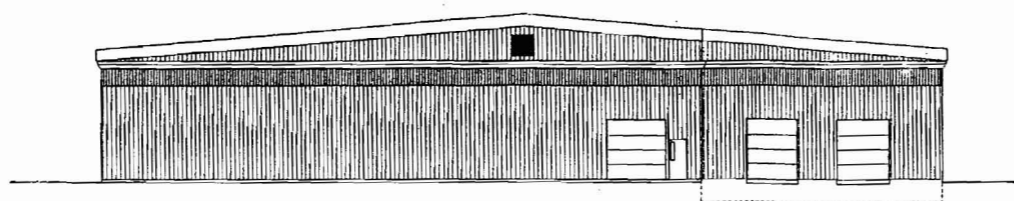

PROPOSED ELEVATION - REAR
SCALE: 1/16" = 1'-0"

Hammond Lumber Company
Portland, Maine

Chris Walsh & Company
ARCHITECTS
4 Vernon Street
Franklin, MA 01101
Phone: 508.820.1101
Fax: 508.820.4108
E-Mail: cwalsh@vernonstreet.com

Note: These drawings and specification shall remain the sole and exclusive property of Chris Walsh & Company as instruments of service. All copies shall be used only for the purpose intended by the architect, and shall not be used for any extension, addition, renovation, or on any other site without the expressed written consent of the architect. These documents are for design intent only; the architect disclaims any and all work not shown on the drawings or executed as in the drawings.

DRAWING TITLE:
ENTRY ELEVATION DETAILS

Date: 10/13/06
Scale: AS NOTED
Dwn. by: JV
Job#: 20508HAM

Revisions		
#	Description	Date

CITY OF PORTLAND
APPROVED SITE PLAN
Subject to Dept. Conditions
Date of Approval: 13-22-2007

Drive-Through Building

DRAWING NO:

DESIGNED FOR:
LONG LUMBER

© 2006 JOHNSON DESIGN SERVICES.
 ALL RIGHTS RESERVED

BY: **JS**

SCALE:
3/32" = 1'

DATE:
OCT. 20, 2006

THIS PLAN IS AN UNPUBLISHED WORK TO WHICH JOHNSON DESIGN SERVICES RESERVES ITS COMMON LAW RIGHTS PURSUANT TO TITLE 17, SECTION 2 OF THE UNITED STATES CODE. UNAUTHORIZED COPYING, PUBLISHING OR DISTRIBUTION OF THIS PLAN IS PROHIBITED WITHOUT WRITTEN CONSENT.

RIVE-THRU

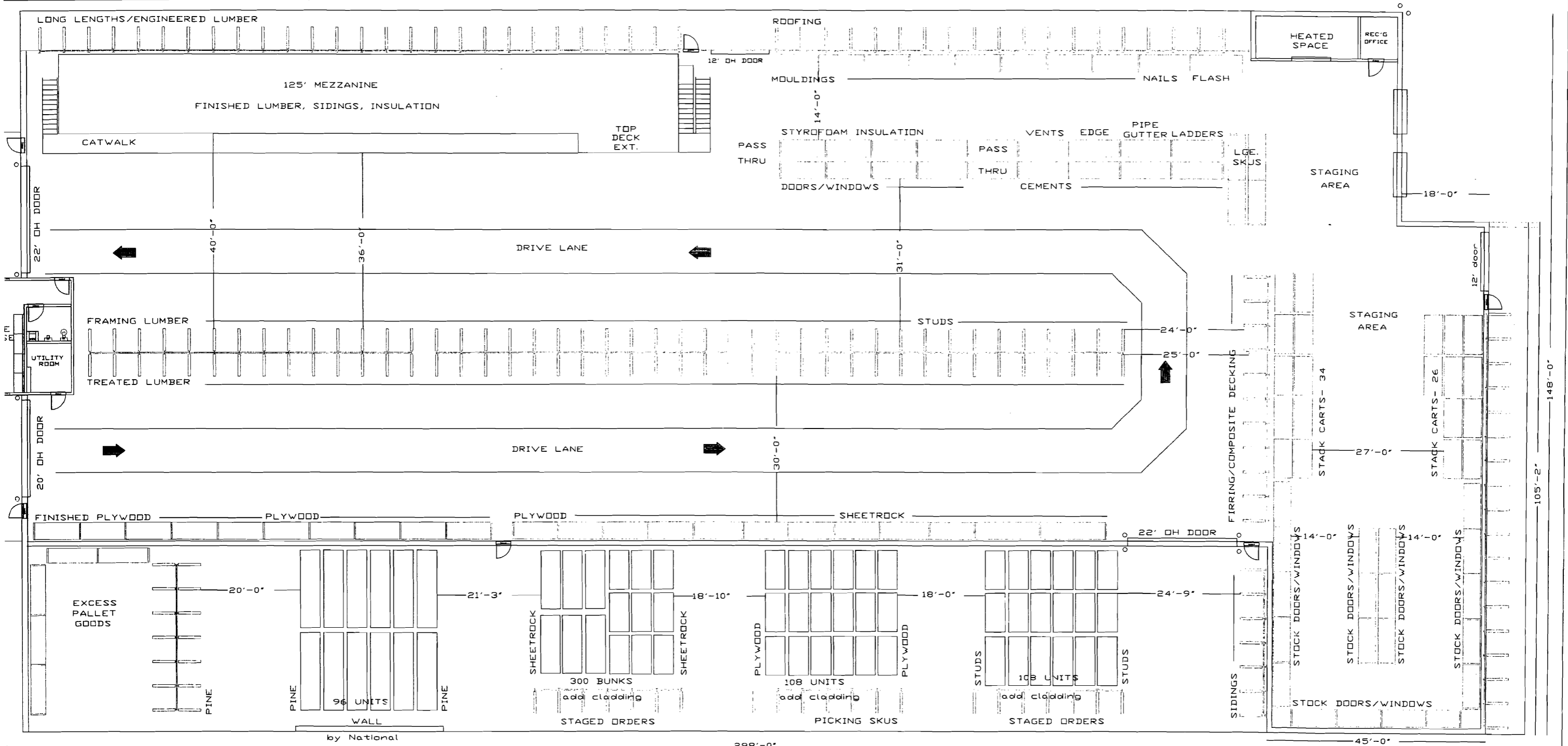

CITY OF PORTLAND
 APPROVED SITE PLAN
 Subject to Dept. Conditions
 Date of Approval: 5-22-2007