

NEW RETAIL BUILDING & WAREHOUSE
FACILITY FOR:

Hammond Lumber Company

300 RIVERSIDE STREET
PORTLAND, ME

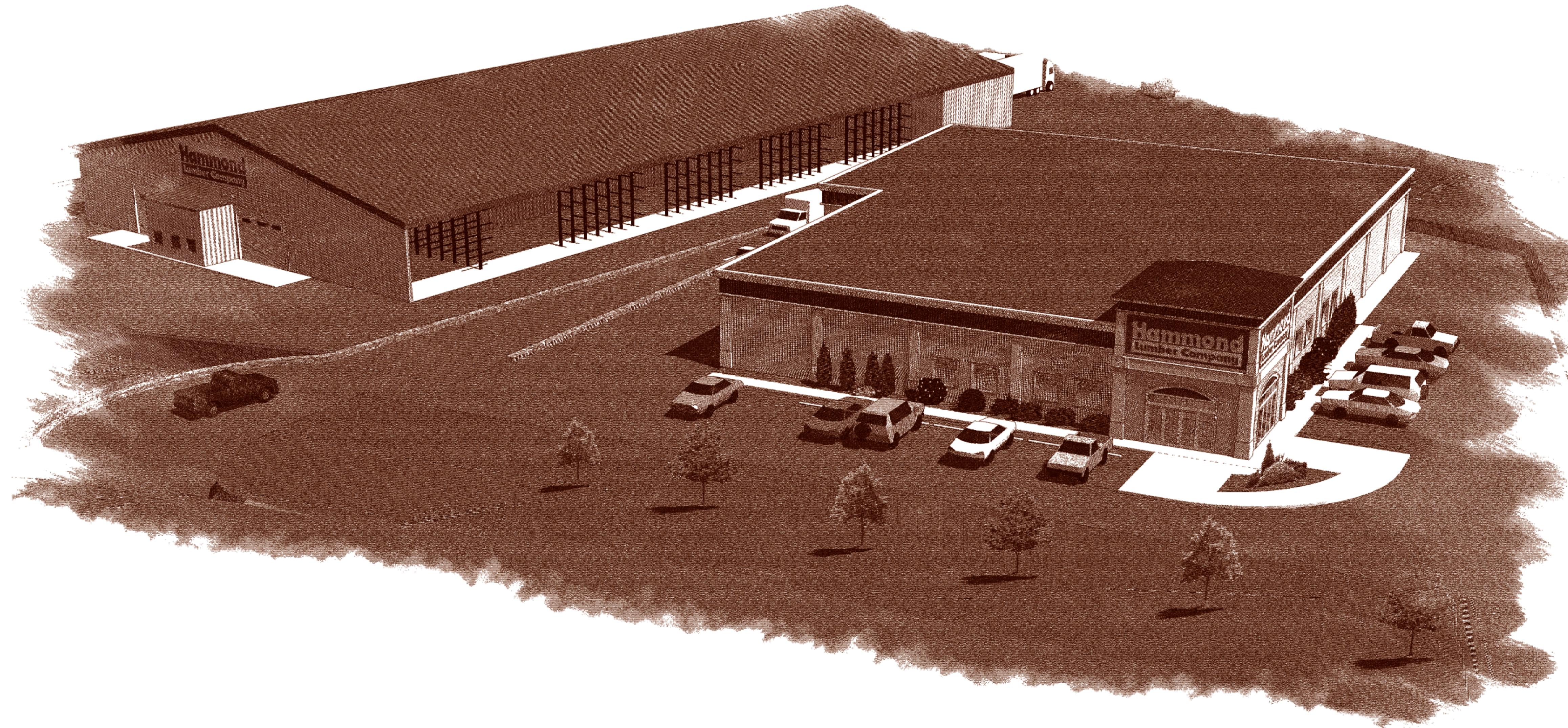

OWNER

HAMMOND LUMBER CO.
P.O. BOX 500
BELGRADE, ME 04917
PH: 207 495-3303
F: 207 495-2304

CIVIL ENGINEER

SEBAGO TECHNICS, INC.
ONE CHABOT STREET
WESTBROOK, ME 04098
PH: 207 783-5656

ARCHITECT

CHRIS WALSH & CO.
9 VERNON STREET
FRAMINGHAM, MA 01701
PH: 508 820-9707
F: 508 820-9708

STRUCTURAL ENGINEER

DWD ENGINEERING
5 MICHAEL DRIVE
EAST BRIDGEWATER, MA 02333
PH: 508 378-9602
F: 508 378-2922

M/P/FP ENGINEER

ALLIED CONSULTING ENG. SERVICES INC.
215 BOSTON POST ROAD
SUDBURY, MA 01776
PH: 978 443-7888
F: 978 443-4636

ELECTRICAL ENGINEER

WISWELL ELECTRIC INC.
2 PLEASANT STREET
CLINTON, ME 04927
PH: 207 426-3789

Owner _____ Date _____

Owner _____ Date _____

Contractor _____ Date _____

GENERAL NOTES

All work and materials furnished shall comply with the regulations of the National Board of Fire Underwriters, National Fire Protection Association, State Building Codes, local Fire Department authorities, utility companies, health department requirements and the best trade practices

The Building Permit shall be secured by the General Contractor (G.C.) and he shall obtain all other permits and approvals as required by law for the completion of the work. The G.C. shall be responsible for the payment of all fees in connection with these approvals.

Before commencing work, the G.C. shall file all Certificates of Insurance with the Building Department and pay all fees as required by the governing agencies. The Contractor shall coordinate all work procedures with the requirements of local authorities and the Owners. All work shall be done by responsible and licensed contractors who shall provide property damage, liability and bodily injury. Certificates of Insurance are to be presented to the Owners prior to the commencement of all work.

The Contractor shall verify all existing conditions in the field. Before doing any work or ordering any materials, each trade shall verify the field conditions. No extra charge will be allowed for failure to do so.

The character and scope of the Work are illustrated on the architectural drawings and notes. To interpret and explain the drawings, other information deemed necessary by the Architect will be furnished when and as required by the work. It is understood that this additional information is to be of equal importance to the drawings and notes. Minor details not shown or specified, but necessary to the completion of the work shall be included as if they were part of the work at no additional charge to the Owner.

The work consists of furnishing all labor, equipment, tools, transportation, supplies, fees, materials and services in accordance with these drawings and notes, and performing all operations necessary to construct and install complete and in satisfactory condition, the various work described herein, and in conformity to the dimensions, design and details shown. It is intended that the drawings include everything necessary to finish the entire work properly. Any item which may be reasonably construed as incidental to the proper and satisfactory completion of the work in accordance with the intent of the drawings and notes is hereby included.

The General Contractor shall be responsible for the protection of all conditions and materials within the proposed construction site. He shall have sole responsibility for any damage, loss or injury caused by or during the execution of the work. The General Contractor shall supervise and coordinate the work of all contractors and subcontractors. He shall be responsible for giving all trades such information, plans and details as may be required for proper and timely completion of the work. All materials shall be ordered sufficiently ahead of time so that the work can proceed on schedule. No substitutions shall be accepted because of failure to do so.

Any changes to the work shall also be approved by the Owners. No additional charge for work or materials will be recognized without the prior written authorization of the Owner.

The Contractor shall keep the Architect informed of the progress of the work. No work shall be closed or concealed until it has been duly inspected and approved by the Architect. Should uninspected work be covered, the contractor shall, at his own expense, uncover all such work so that it can be properly inspected and after such inspection, he shall properly repair, patch and replace all work with no additional cost to the Owner.

All materials required for the performance of this contract shall be new and of the best quality of the kinds specified. All are subject to the approval of the architect.

All plumbing, electrical and mechanical work shall be performed by persons licensed in their respective trades, who shall also arrange for, pay for and obtain inspections and required sign-offs. Each contractor shall test all equipment, appliances, lines, wires, switches and other appurtenances with respect to their trade and provide a one year warranty on all parts and labor for all systems and construction from the date of final acceptance by the Owner.

The contractor shall submit all shop drawings, samples, and fixture cuts for the architect's review and written approval as indicated on the drawings. Action noted above does not relieve the contractor from his obligation to coordinate all trades and to check the quantity and dimensions against the actual field conditions.

The premises and the job site shall be maintained in a reasonably neat and orderly condition and kept free from the accumulation of waste materials and rubbish during the entire work period. Remove all crates, cartons, flammable materials and other trash at the end of each workday.

CODE REVIEW			
300 RIVERSIDE STREET PORTLAND, MAINE			
BASE CODE: INTERNATIONAL BUILDING CODE 2003	RETAIL BLDG.	WAREHOUSE BLDG.	REFERENCE
OCCUPANCY	M-1 MERCANTILE GROUP	S-1 MODERATE HAZARD BUILDING MATERIALS	SECTION 309.1 & 311.0
CONSTRUCTION CLASSIFICATION	TYPE II-B NON-COMBUSTIBLE, UNPROTECTED	TYPE II-B NON-COMBUSTIBLE, UNPROTECTED	SECTION 603 & TABLE 601
FIRE RATING(BASED ON SEPARATION DISTANCE)	0 HOURS @ 30"	0 HOURS @ 30"	TABLE 602
FIRE RESISTANCE-RATINGS OF STRUCTURAL ELEMENTS	EXTERIOR WALLS 0 HOURS	0 HOURS	SECTION 602 & 705.2
	STRUCTURAL ELEMENTS: COLUMNS, BEAMS, & ROOF CONSTRUCTION 0 HOURS	0 HOURS	SECTION 603
BUILDING AREA	16,531 SQ. FT.	44,431 SQ. FT.	TABLE 503
BUILDING HEIGHT	20'-0" +/-	30'-0"	TABLE 503
BUILDING STORIES	1	1	TABLE 503
FIRE SUPPRESSION SYSTEM	YES	YES	TABLE 903.2.6
FIRE ALARM SYSTEM	YES	YES	SECTION 907
OCCUPANCY LOAD	MERCANTILE 11,172 SQ. FT. @ 30 GROSS SQ. FT./PERSON = 366	44,431 SQ. FT. @ 500 GROSS SQ. FT./PERSON = 89	TABLE 1004.1.2
	RECEIVING 1,235 SQ. FT. @ 300 GROSS SQ. FT./PERSON = 4		
	OFFICE 3,073 SQ. FT. @ 100 GROSS SQ. FT./PERSON = 31		
	RECEIVING-WAREHOUSE		
MAX. TRAVEL DISTANCE	250 FEET	250 FEET	TABLE 1015.1
DOOR CAPACITY (REQUIRED 0.15 X 15 OCCUPANTS = 3")	4 @ 36" 3 @ 72"	6 @ 36"	SECTION 1005.1
NUMBER OF EXITS	6	8	TABLE 1008.1
FIRESTOPPING IN VOIDS	YES	YES	SECTIONS 704.13.1 & 713.4
HANDICAPPED ACCESSIBILITY	YES	YES	ADA
PUBLIC RESTROOMS	YES	NO	
FIRE SEPARATION DISTANCE	> 30'-0"	> 30'-0"	TABLE 602

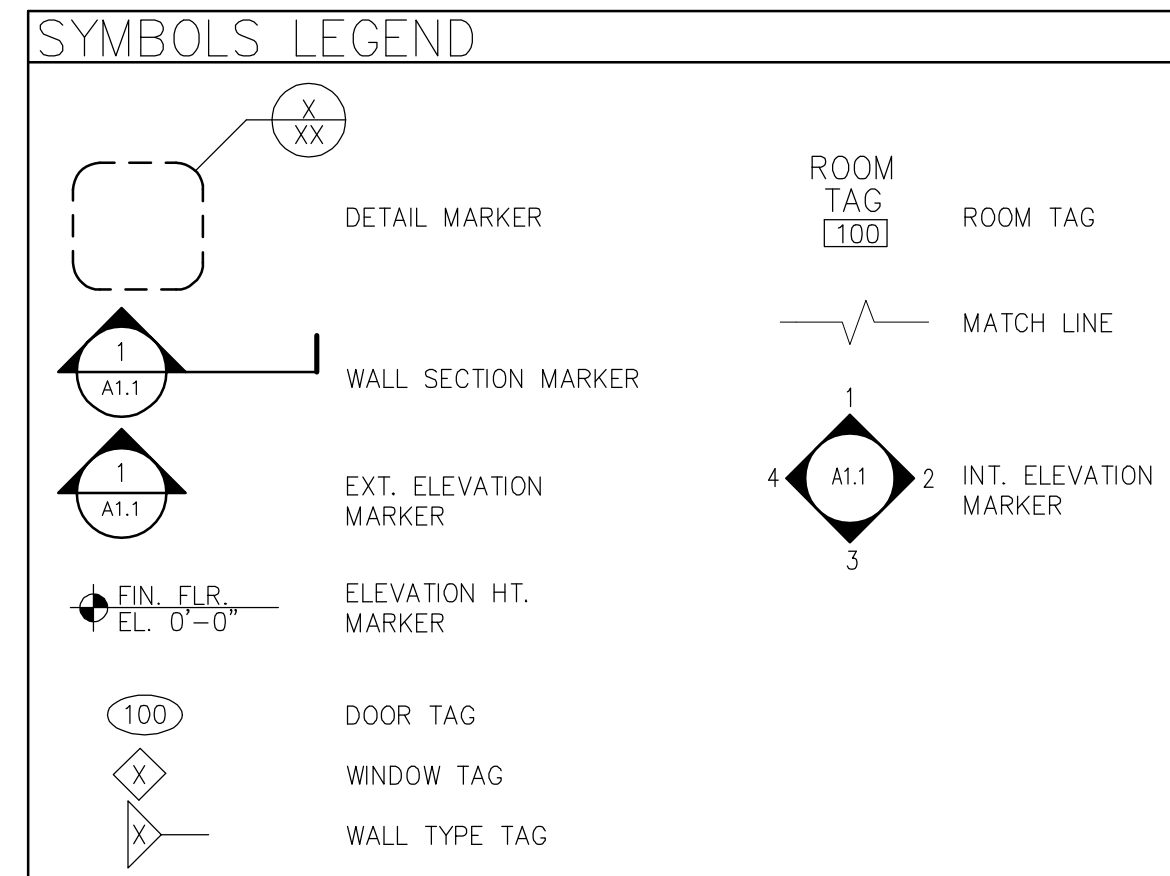

ABBREVIATIONS							
∠	ANGLE CENTERLINE	DET. DIM.	DETAIL DIMENSION	INT.	INCHES INTERIOR	R	RISER
⊙	AT PLATE	DN.	DOWN DRAWING	JT.	JOINT	REIN.	REINFORCED
⊕	DIA.	DWG.	DRAWING			REQ'D.	REQUIRED
+/-	PLUS OR MINUS	EA.	EACH	K.P.	KICKPLATE	R.M.	ROUGH OPENING
A.C.T.	ACOUSTIC CEILING TILE	EMER.	EMERGENCY	MAT'L	MATERIAL	SCHED.	SCHEDULE
ALUM.	ALUMINUM	EXT.	EXTERIOR	MAX.	MAXIMUM	SM.	SIMILAR
BLDG.	BUILDING	FDN.	FOUNDATION	MECH.	MECHANICAL	STD.	STANDARD
BM.	BEAM	FIN. FL.	FINISHED FLOOR	MIN.	MINIMUM	STL.	STEEL
B.O.	BOTTOM OF	F.D.	FACE OF	MTL.	METAL	STOR.	STORAGE
C.J.	CONTROL JOINT	FR.T.	FIRE RETARDANT TREATED FIXTURE	N/A	NOT APPLICABLE	STRUCT.	STRUCTURAL
CLOS.	CLOSET			N.I.C.	NOT IN CONTRACT	T.	TREAD
CLG.	CEILING			N.T.S.	NOT TO SCALE	T.O.	TOP OF
CLR.	CLEAR	GA.	GAUGE			TYP.	TYPICAL
COL.	COLUMN	GALV.	GALVANIZED	O.C.	ON CENTER		UNDERWRITERS LABORATORIES
CONC.	CONCRETE	G.C.	GENERAL CONTRACTOR	O.H.D.	OVERHEAD DOOR	U.L.	
CONT.	CONTINUOUS	G.W.B.	GYP-SUM WALL BOARD	P.LAM.	PLASTIC LAMINATE	V.C.T.	VINYL COMPOSITION TILE
CPT.	CARPET	HT.	HEIGHT	PLYND.	PLYWOOD	WF	WOOD WIDE FLANGE
C.T.	CERAMIC TILE	H.M.	HOLLOW METAL	P.T.	PRESSURE TREATED		
				PTD.	PAINTED		
				PTN.	PARTITION		

DRAWING LIST

G-1 COVER SHEET
GENERAL INFORMATION SHEET

CIVIL

- C-1 COVER SHEET
- C-2 EXISTING CONDITIONS
- C-3 SITE PLAN
- C-4 LEGEND & CONSTRUCTION NOTES
- C-5 PRELIMINARY GRADING & DRAINAGE PLAN
- C-6 PRELIMINARY UTILITY PLAN
- C-7 STORMWATER DETAILS
- C-8 STORMWATER DETAILS
- C-9 STORMWATER DETAILS
- C-10 STORMWATER DETAILS
- C-11 SITE DETAILS
- C-12 EROSION CONTROL DETAILS
- C-13 EROSION CONTROL NOTES
- C-14 LANDSCAPING PLAN
- C-15 PRE-DEVELOPMENT STORMWATER PLAN
- C-16 POST-DEVELOPMENT STORMWATER PLAN

ADDENDA

- A-1 CONSTRUCTION PHASING PLAN
- A-2 CONSTRUCTION PHASING PLAN
- A-3 MCALISTER FARM SUBDIVISION PLAN

ARCHITECTURAL

- A1.1 FIRST FLOOR PLAN, WALL TYPES
- A1.2 ROOF PLAN
- A2.1 EXTERIOR ELEVATIONS
- A3.1 WALL SECTIONS
- A3.2 WALL SECTIONS
- A3.3 WALL SECTIONS
- A3.4 WALL SECTIONS
- A4.1 DETAILS
- A5.1 ENLARGED PLANS & ELEVATIONS
- A5.2 ENLARGED COUNTER PLANS, ELEVATIONS & DETAILS
- A6.1 DOOR & FRAME SCHEDULE, DETAILS & ELEVATIONS
- A6.2 WINDOW SCHEDULE, FINISH SCHEDULE & DETAILS
- A7.1 INTERIOR ELEVATIONS & FIXTURE SCHEDULE
- A7.2 REFLECTED CEILING PLAN
- A8.1 WAREHOUSE BUILDING FLOOR PLAN, WALL TYPES & SLAB INSUL. PLAN
- A8.2 WAREHOUSE BUILDING EXTERIOR ELEVATIONS
- A8.3 WAREHOUSE BUILDING ENL. PLANS, DETAILS, SECTIONS & FIXT. SCHED.
- A8.4 WAREHOUSE BUILDING REFLECTED CLNG. PLAN, SECTION
- A8.5 WAREHOUSE BUILDING STRUCTURAL SLAB PLAN & SHED DRAWINGS

STRUCTURAL

- S-1 SLAB INSULATION DETAILS
- S-2 ROOF FRAMING PLAN
- S-3 SECTIONS & DETAILS

MECHANICAL/FIRE PROTECTION

- H-1 RETAIL BUILDING HVAC PLAN
- H-2 DRIVE-THROUGH BLDG. HVAC PLAN
- H-3 HVAC SCHEDULES
- P0 RETAIL BUILDING UNDERGROUND PLUMBING PLAN
- P1 RETAIL BUILDING PLUMBING PLAN
- P2 WAREHOUSE BUILDING UNDERGROUND PLUMBING PLAN
- P3 WAREHOUSE & RETAIL PLUMBING DETAILS
- FA-0 LEGEND
- FA-1 DRIVE-THROUGH BLDG. FIRE ALARM PLAN
- FA-2 RETAIL BUILDING FIRE ALARM PLAN

ELECTRICAL

MAIN STORE

- E-100 COVER SHEET
- E-101 ELECTRICAL PLAN
- E-102 LIGHTING PLAN
- E-103 TELCO & DATA

WAREHOUSE

- E-104 ELECTRICAL PLAN
- E-105 LIGHTING PLAN

SHED

- E-106 ELECTRICAL & LIGHTING

SITE PLAN

- E-107 LIGHTING LAYOUT
- S-101 POINT BY POINT

Hammond Lumber Company

Portland, Maine

Chris Walsh & Company

ARCHITECTS
9 Vernon Street
Framingham, MA 01701
Phone: 508.820.9707
Fax: 508.820.9708
CHRIS@CHRISWALSHARCHITECT.COM

Note: These drawings and specification shall remain the sole and exclusive property of Chris Walsh & Company as instruments of service. All copies shall be used only for the purpose intended by the architect, and shall not be used for any extension, addition, renovation, or on any other site without the expressed written consent of the architect. These documents are for design intent only, the architect disclaims any and all work not shown on the drawings or executed as in the drawings.

DRAWING TITLE:
GENERAL INFORMATION SHEET

Date: 8/3/07
Scale: AS NOTED
Dwn. by: JV
Job#: 20508HAM

Revisions

#	Description	Date
1	ISSUED FOR PERMIT	8-3-07

DRAWING NO:
G.1

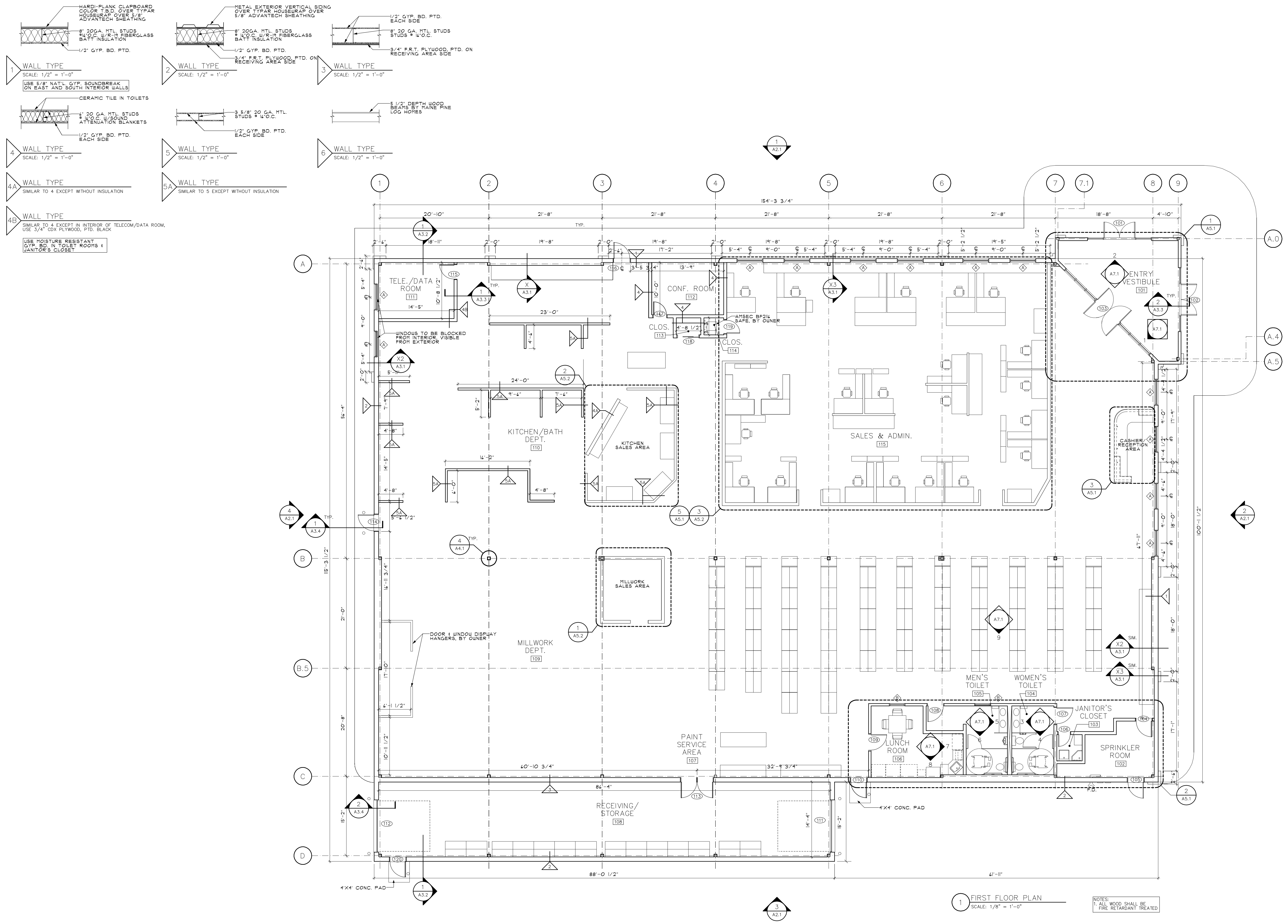

1 FIRST FLOOR PLAN
SCALE: 1/8" = 1'-0"

NOTES:
1. ALL WOOD SHALL BE
FIRE RETARDANT TREATED

Hammond Lumber Company
Portland, Maine

Chris Walsh & Company
ARCHITECTS
9 Vernon Street
Framingham, MA 01701
Phone: 508.820.9707
Fax: 508.820.9708
CHRIS@CHRISWALSHARCHITECT.COM

Note: These drawings and specification shall remain the sole and exclusive property of Chris Walsh & Company as instruments of service. All copies shall be used only for the purpose intended by the architect, and shall not be used for any extension, addition, renovation, or on any other site without the expressed written consent of the architect. These documents are for design intent only, the architect disclaims any and all work not shown on the drawings or executed as in the drawings.

DRAWING TITLE:
FIRST FLOOR
PLAN & WALL
TYPES

Date: 8/3/07
Scale: AS NOTED
Dwn. by: JV
Job#: 20508HAM

Revisions		
#	Description	Date
1	ISSUED FOR PERMIT	8-3-07

DRAWING NO:
A1.1

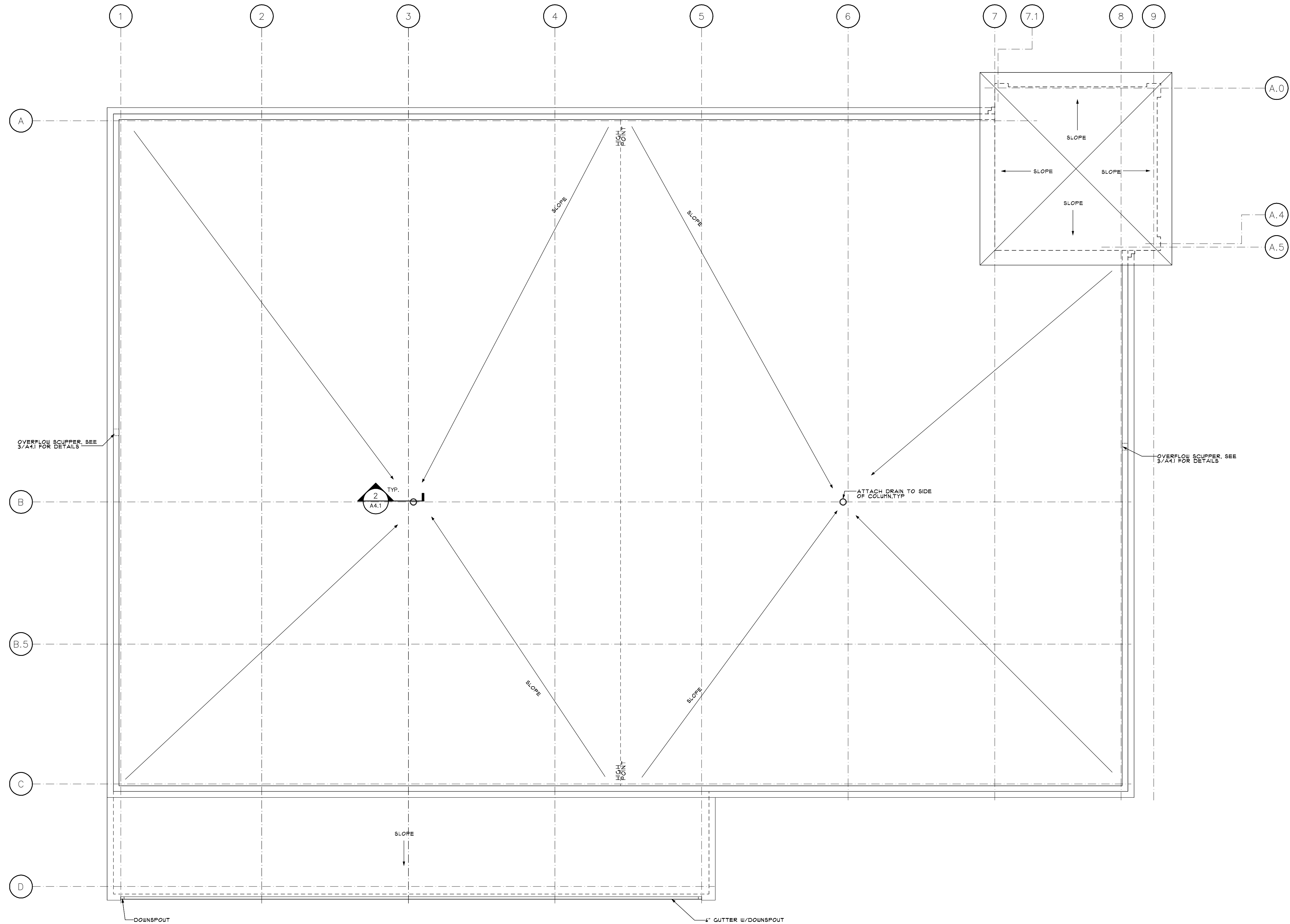

1 ROOF PLAN
SCALE: 1/8" = 1'-0"

Hammond Lumber Company
Portland, Maine

Chris Walsh & Company
ARCHITECTS
9 Vernon Street
Framingham, MA 01701
Phone: 508.820.9707
Fax: 508.820.9708
CHRIS@CHRISWALSHARCHITECT.COM

Note: These drawings and specification shall remain the sole and exclusive property of Chris Walsh & Company as instruments of service. All copies shall be used only for the purpose intended by the architect, and shall not be used for any extension, addition, renovation, or on any other site without the expressed written consent of the architect. These documents are for design intent only, the architect disclaims any and all work not shown on the drawings or executed as in the drawings.

DRAWING TITLE:
ROOF PLAN

Date: 8/3/07
Scale: AS NOTED
Drm. by: JV
Job#: 20508HAM

Revisions		
#	Description	Date
1	ISSUED FOR PERMIT	8-3-07

Retail Building

DRAWING NO:
A1.2

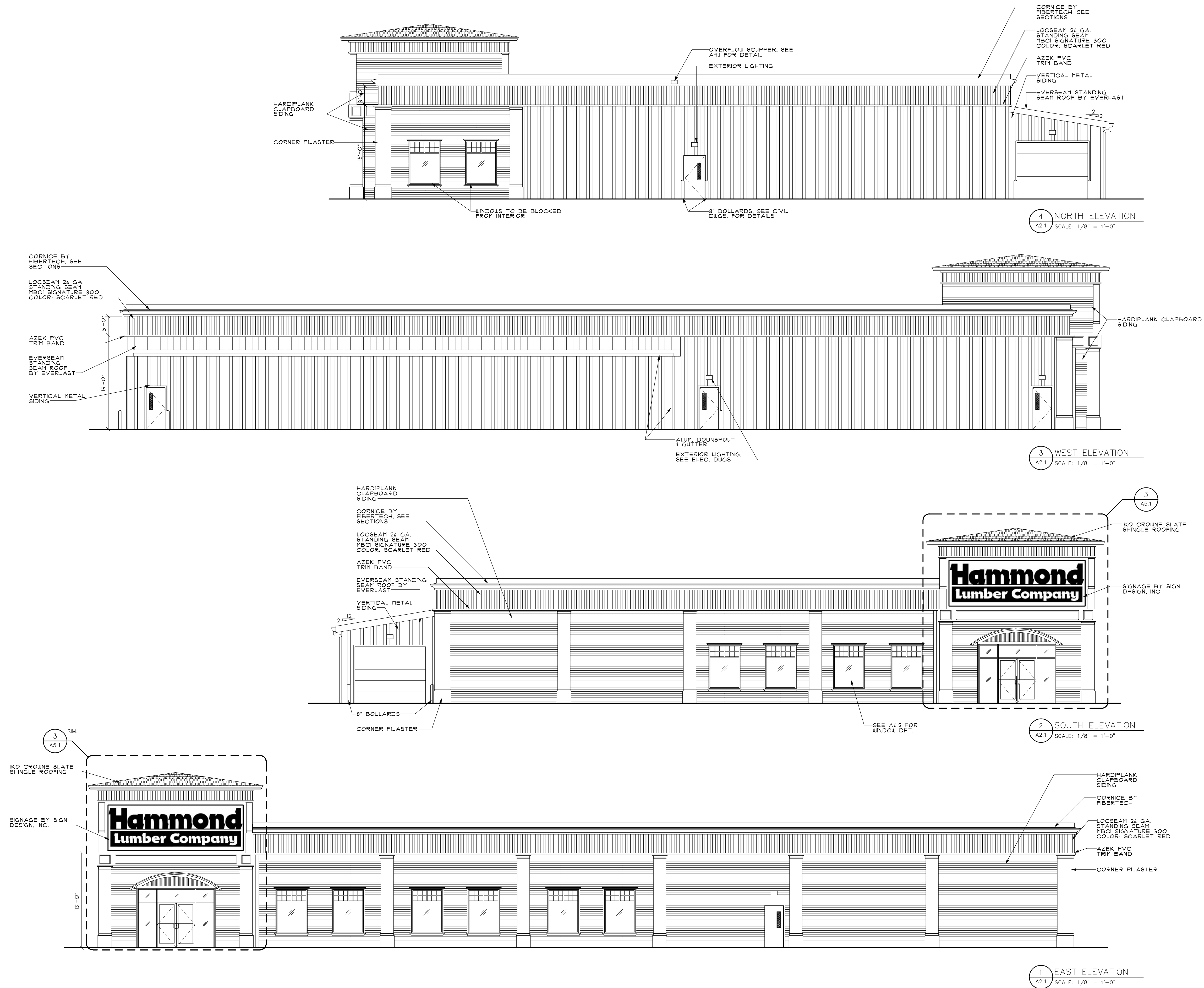

Chris Walsh & Company
ARCHITECTS
9 Vernon Street
Framingham, MA 01701
Phone: 508.820.9707
Fax: 508.820.9708
CHRIS@CHRISWALSHARCHITECT.COM

Note: These drawings and specification shall remain the sole and exclusive property of Chris Walsh & Company as instruments of service. All copies shall be used only for the purpose intended by the architect, and shall not be used for any extension, addition, renovation, or on any other site without the expressed written consent of the architect. These documents are for design intent only, the architect disclaims any and all work not shown on the drawings or executed as in the drawings.

DRAWING TITLE:
EXTERIOR ELEVATIONS

Date: 8/3/07
Scale: AS NOTED
Drm. by: JV
Job#: 20508HAM

Revisions		
#	Description	Date
1	ISSUED FOR PERMIT	8-3-07

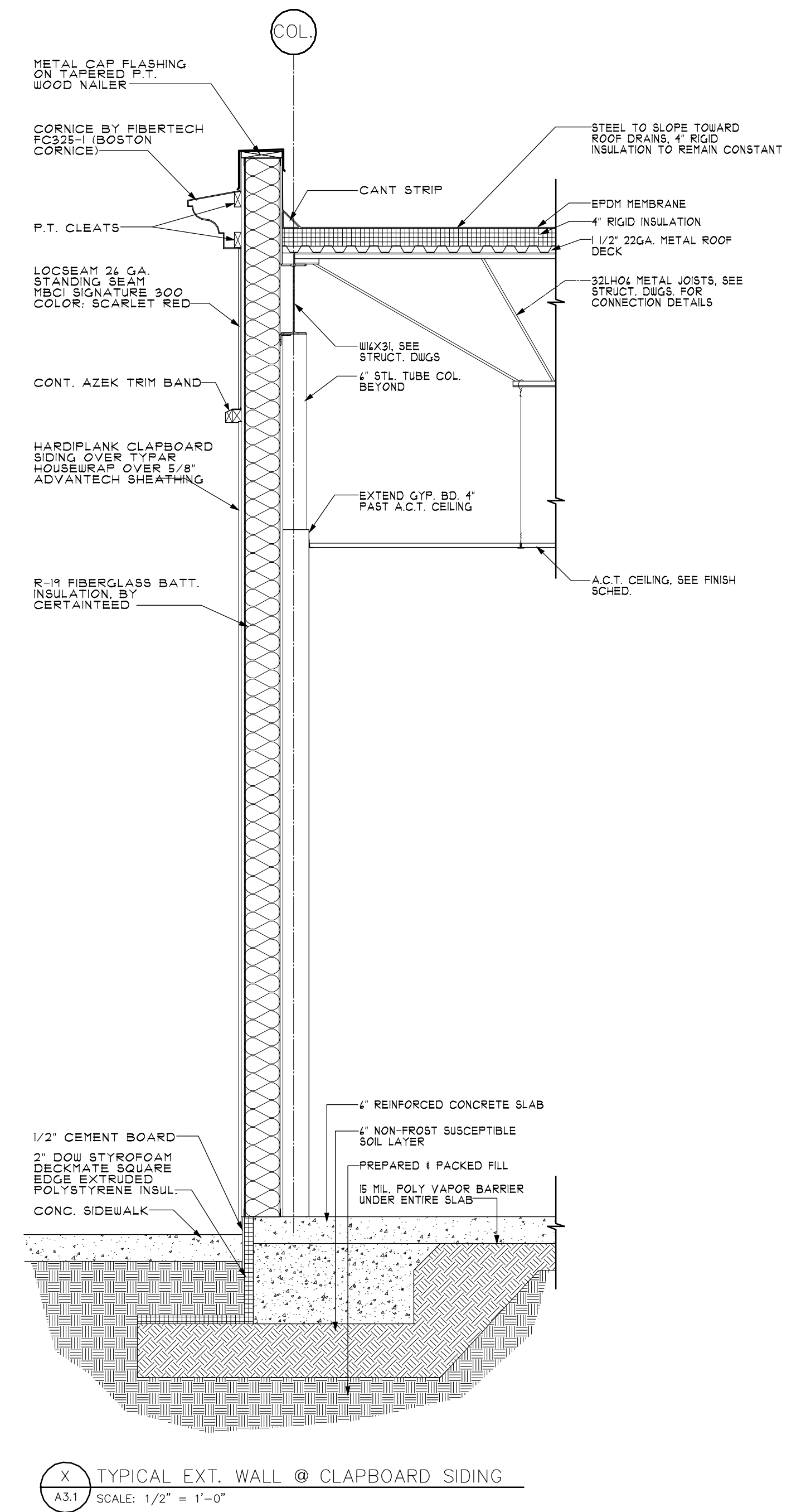
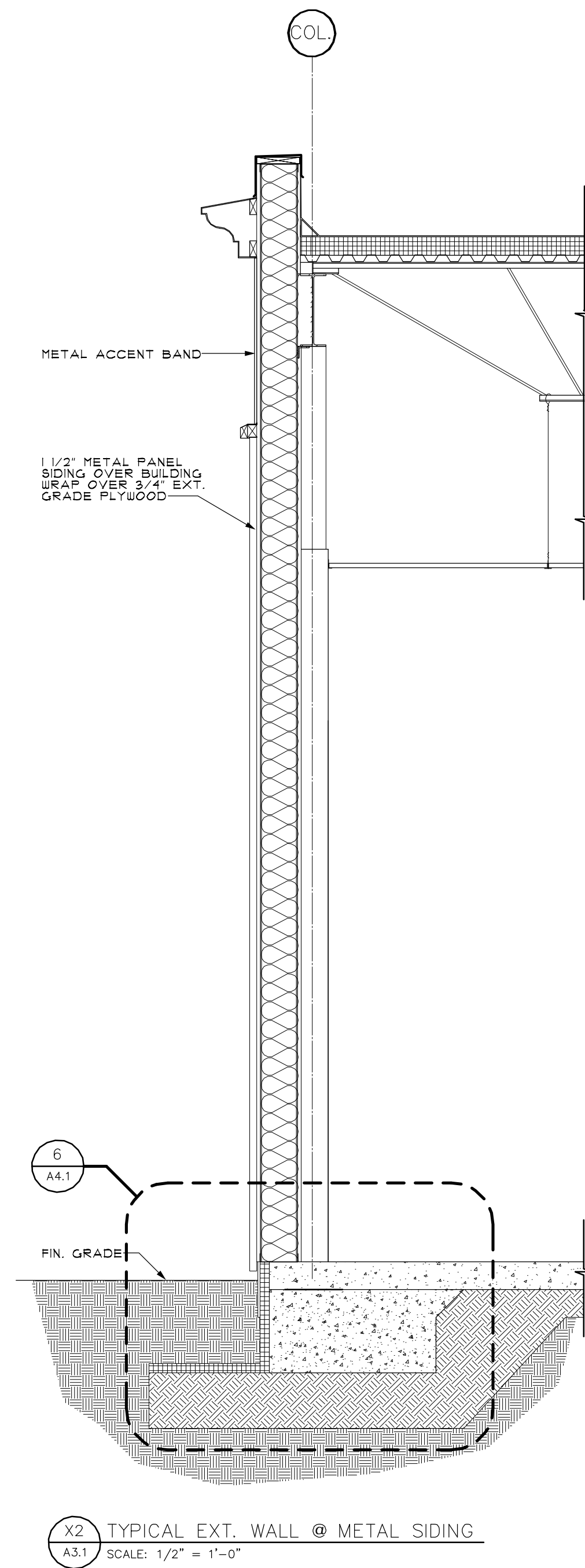
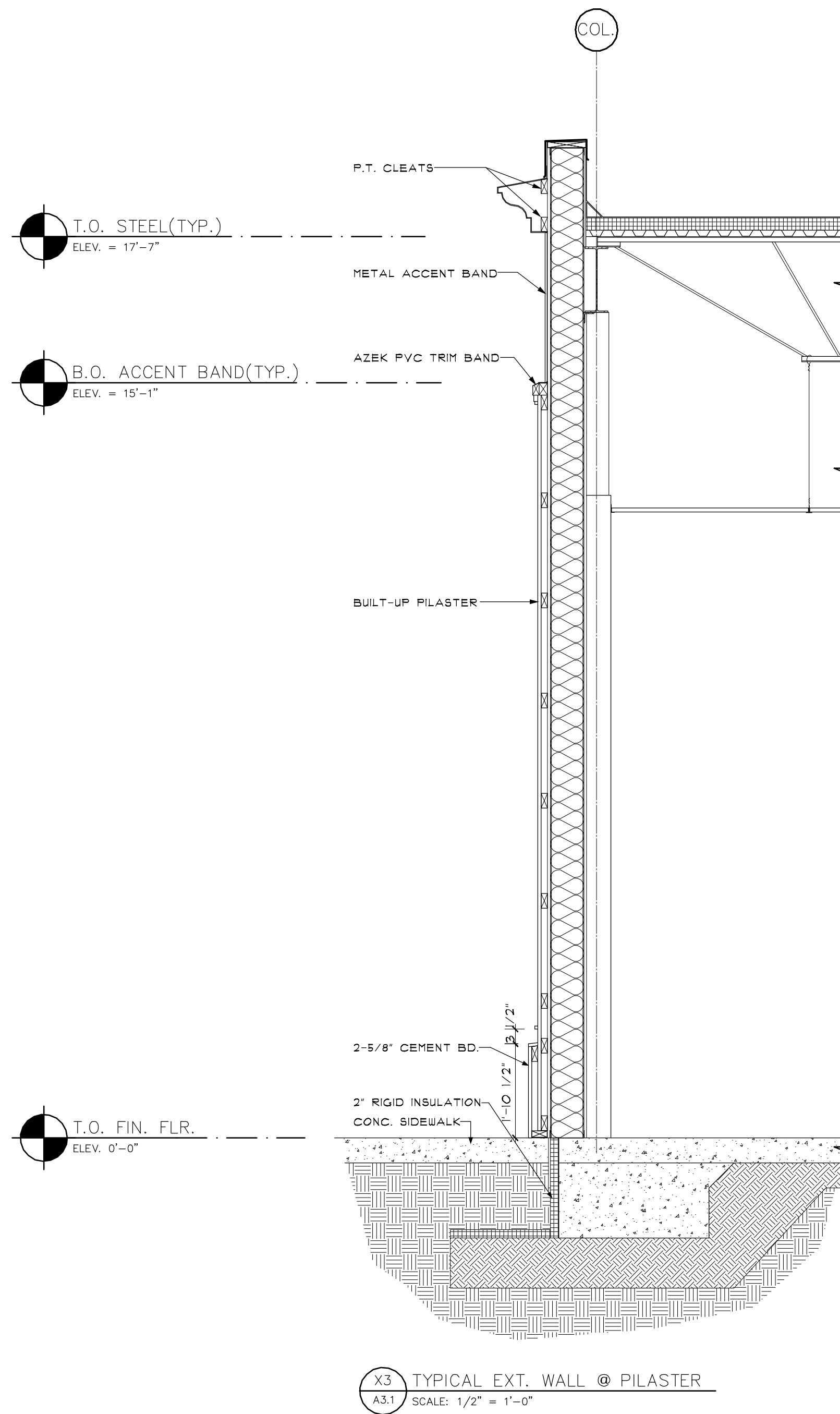

Chris Walsh & Company
ARCHITECTS
9 Vernon Street
Framingham, MA 01701
Phone: 508.820.9707
Fax: 508.820.9708
CHRIS@CHRISWALSHARCHITECT.COM

Note: These drawings and specification shall remain the sole and exclusive property of Chris Walsh & Company as instruments of service. All copies shall be used only for the purpose intended by the architect, and shall not be used for any extension, addition, renovation, or on any other site without the expressed written consent of the architect. These documents are for design intent only, the architect disclaims any and all work not shown on the drawings or executed as in the drawings.

DRAWING TITLE:
SECTIONS

Date: 8/3/07
Scale: AS NOTED
Dwn. by: JV
Job#: 20508HAM

Revisions		
#	Description	Date
1	ISSUED FOR PERMIT	8-3-07

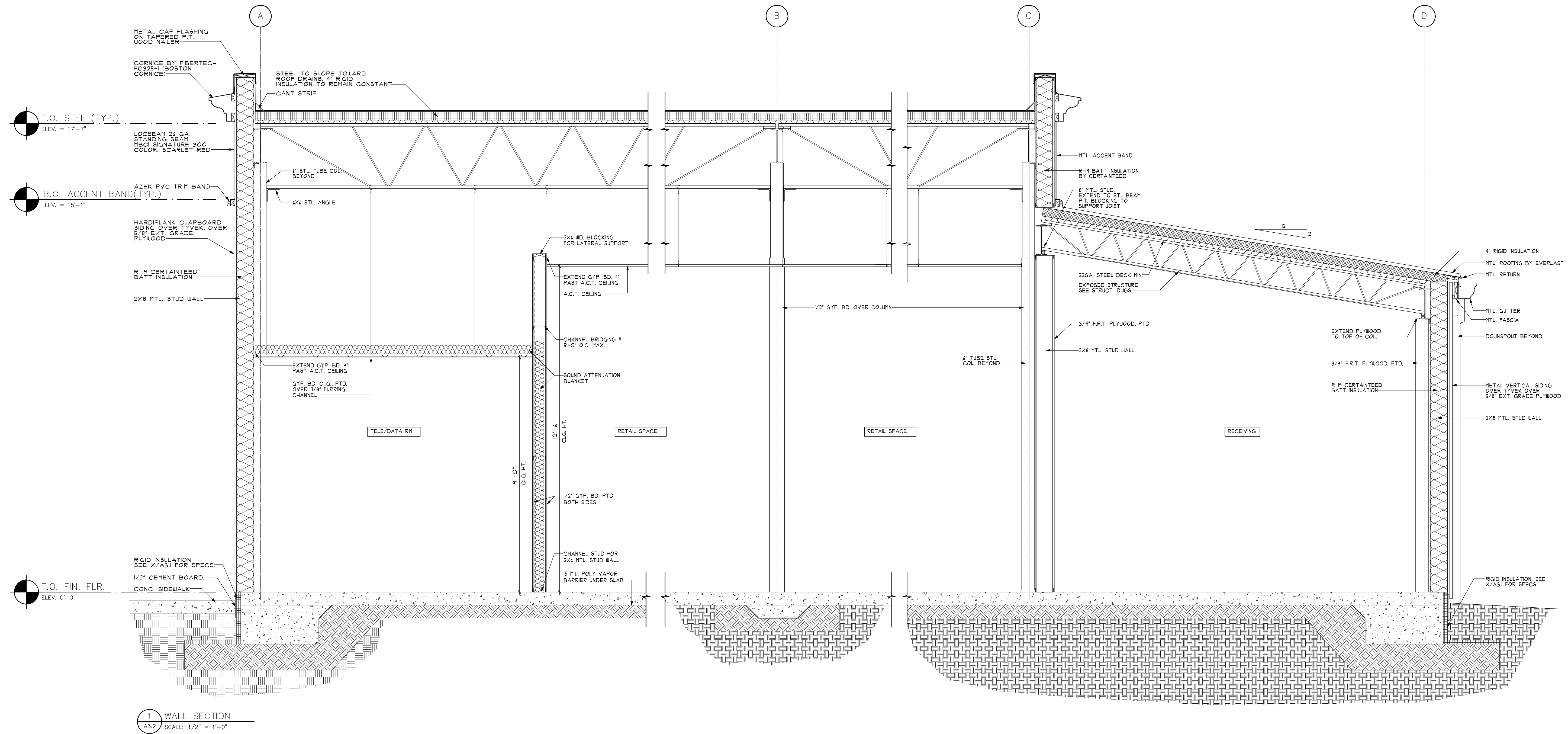

NOTE:
ALL BLOCKING TO BE FIRE
RETARDANT TREATED

Hammond Lumber Company
Portland, Maine

Chris Walsh & Company
ARCHITECTS
9 Vernon Street
Framingham, MA 01701
Phone: 508.820.9707
Fax: 508.820.9708
CHRIS@CHRISWALSHARCHITECT.COM

Note: These drawings and specification shall remain the sole and exclusive property of Chris Walsh & Company as instruments of service. All copies shall be used only for the purpose intended by the architect, and shall not be used for any extension, addition, renovation, or on any other site without the expressed written consent of the architect. These documents are for design intent only, the architect disclaims any and all work not shown on the drawings or executed as in the drawings.

DRAWING TITLE:
WALL SECTIONS

Date: 8/3/07
Scale: AS NOTED
Drm. by: JV
Job#: 20508HAM

Revisions		
#	Description	Date
1	ISSUED FOR PERMIT	8-3-07

Retail Building

DRAWING NO:
A3.2

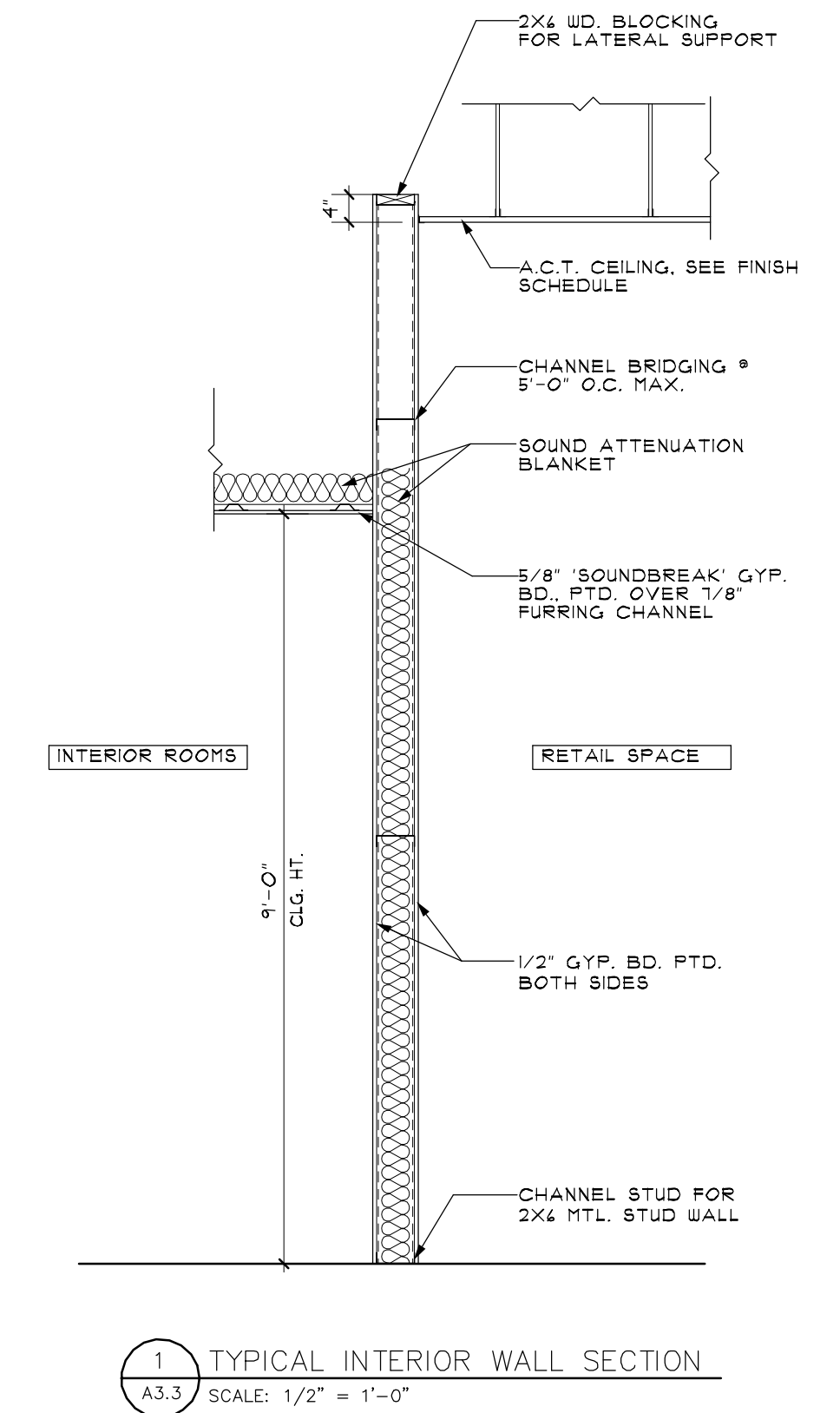
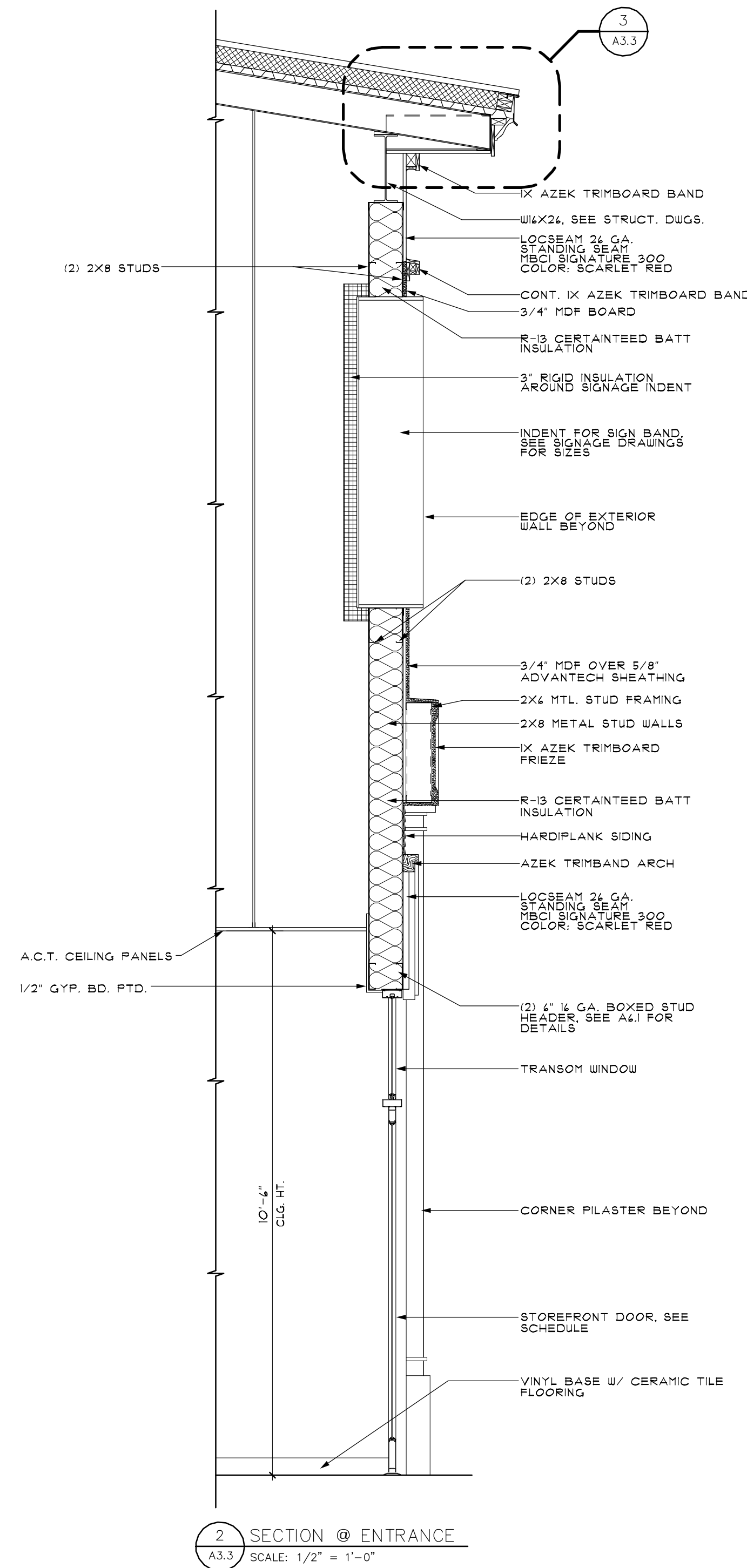
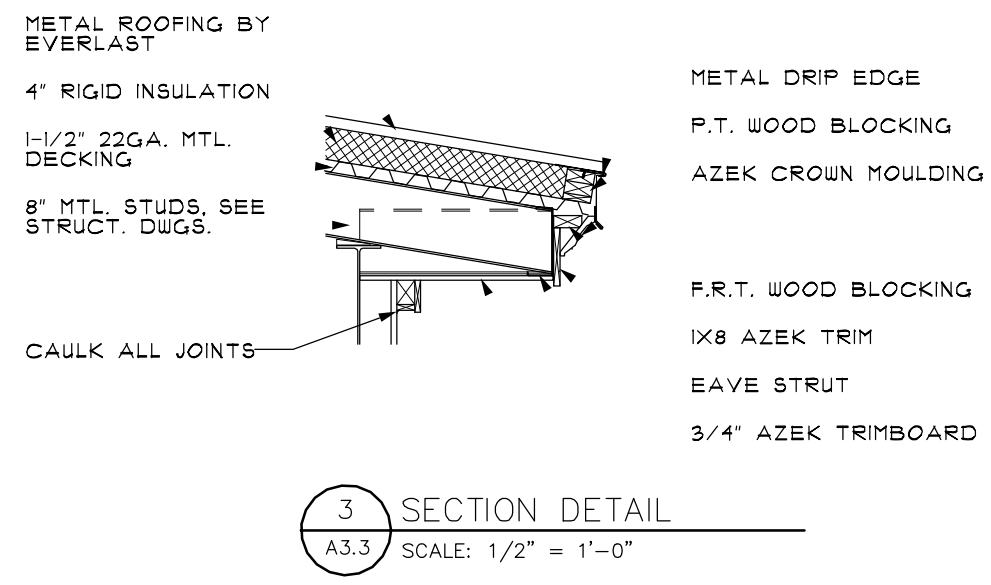

NOTE:
ALL BLOCKING TO BE FIRE
RETARDANT TREATED

P:\CUTC-Network\Jobs\20508ham\Drawings\CDs\Retail\Building\20508ham_CDs_FLOT.asx 8/1/2007

Hammond Lumber Company
Portland, Maine

Chris Walsh & Company
ARCHITECTS
9 Vernon Street
Framingham, MA 01701
Phone: 508.820.9707
Fax: 508.820.9708
CHRIS@CHRISWALSHARCHITECT.COM

Note: These drawings and specification shall remain the sole and exclusive property of Chris Walsh & Company as instruments of service. All copies shall be used only for the purpose intended by the architect, and shall not be used for any extension, addition, renovation, or on any other site without the expressed written consent of the architect. These documents are for design intent only, the architect disclaims any and all work not shown on the drawings or executed as in the drawings.

DRAWING TITLE:
WALL SECTIONS

Date: 8/3/07
Scale: AS NOTED
Dm. by: JV
Job#: 20508HAM

Revisions		
#	Description	Date
1	ISSUED FOR PERMIT	8-3-07

Retail Building

DRAWING NO:
A3.3

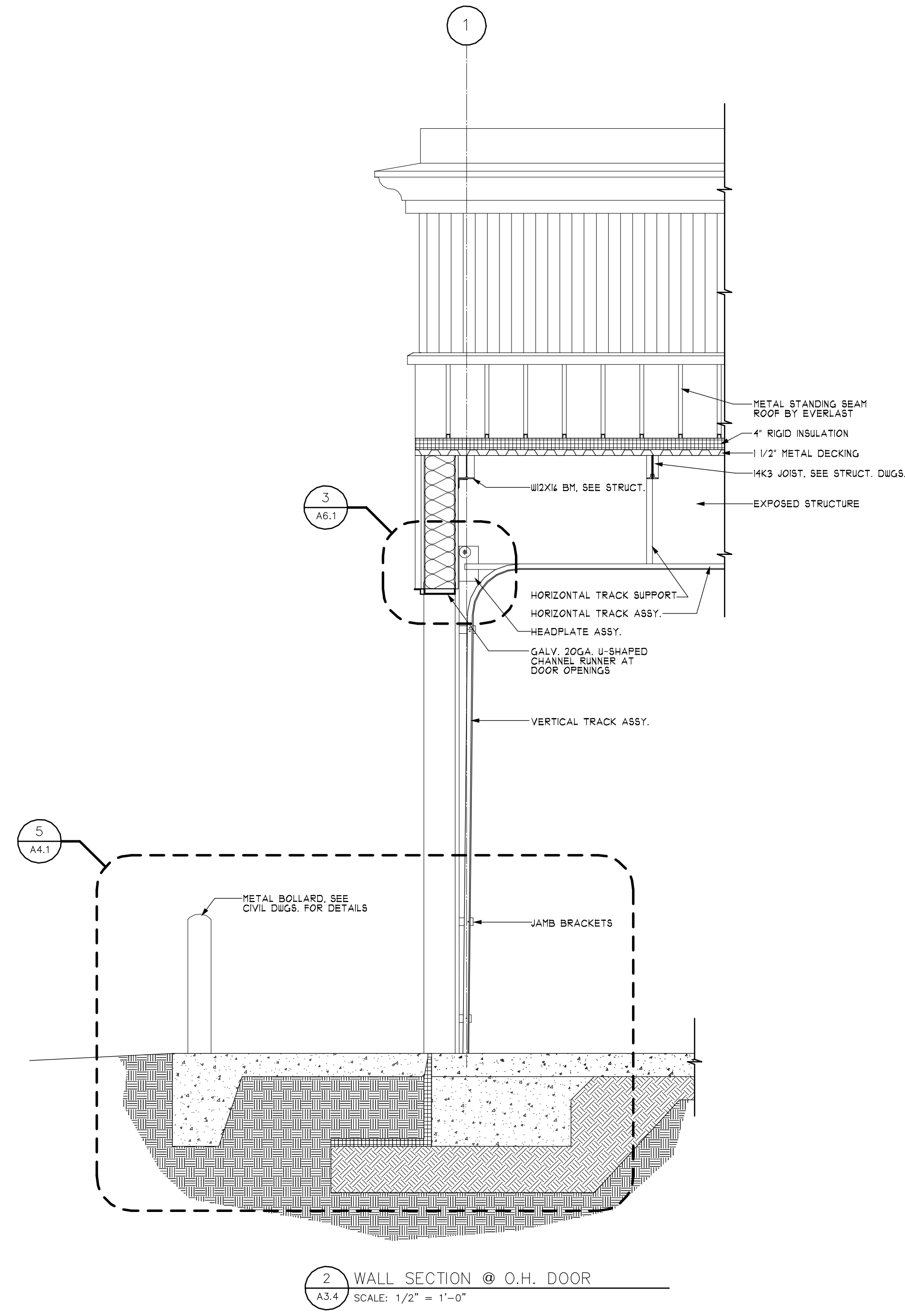

2 WALL SECTION @ O.H. DOOR
A3.4 SCALE: 1/2" = 1'-0"

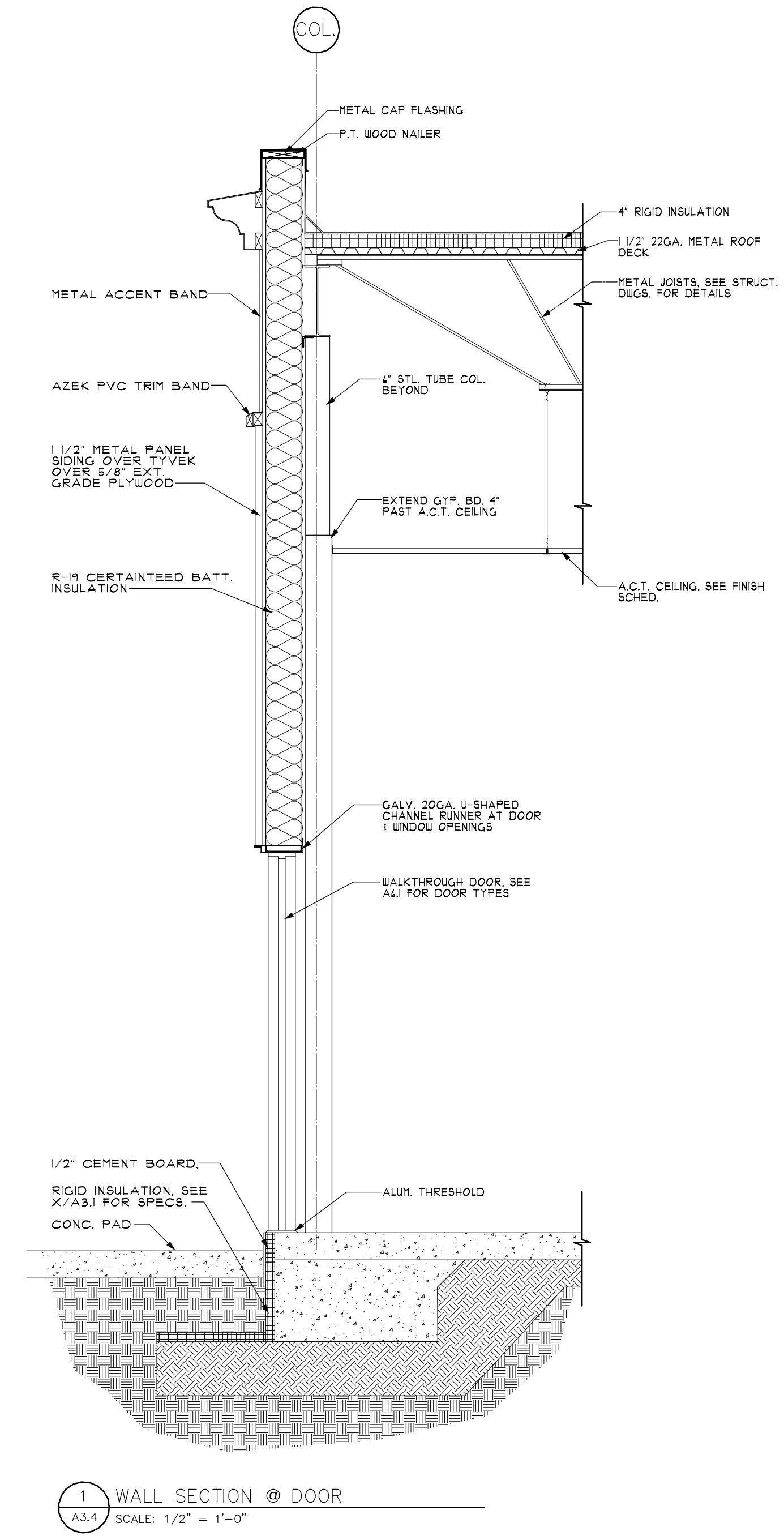

1 WALL SECTION @ DOOR
A3.4 SCALE: 1/2" = 1'-0"

NOTE:
ALL BLOCKING TO BE FIRE
RETARDANT TREATED

Hammond Lumber Company
Portland, Maine

Chris Walsh & Company
ARCHITECTS
9 Vernon Street
Framingham, MA 01701
Phone: 508.820.9707
Fax: 508.820.9708
CHRIS@CHRISWALSHARCHITECT.COM

Note: These drawings and specification shall remain the sole and exclusive property of Chris Walsh & Company as instruments of service. All copies shall be used only for the purpose intended by the architect, and shall not be used for any extension, addition, renovation, or on any other site without the expressed written consent of the architect. These documents are for design intent only, the architect disclaims any and all work not shown on the drawings or executed as in the drawings.

DRAWING TITLE:
WALL SECTIONS

Date: 8/3/07
Scale: AS NOTED
Dm. by:
Job#: 20508HAM

Revisions		
#	Description	Date
1	ISSUED FOR PERMIT	8-3-07

Retail Building

DRAWING NO:
A3.4

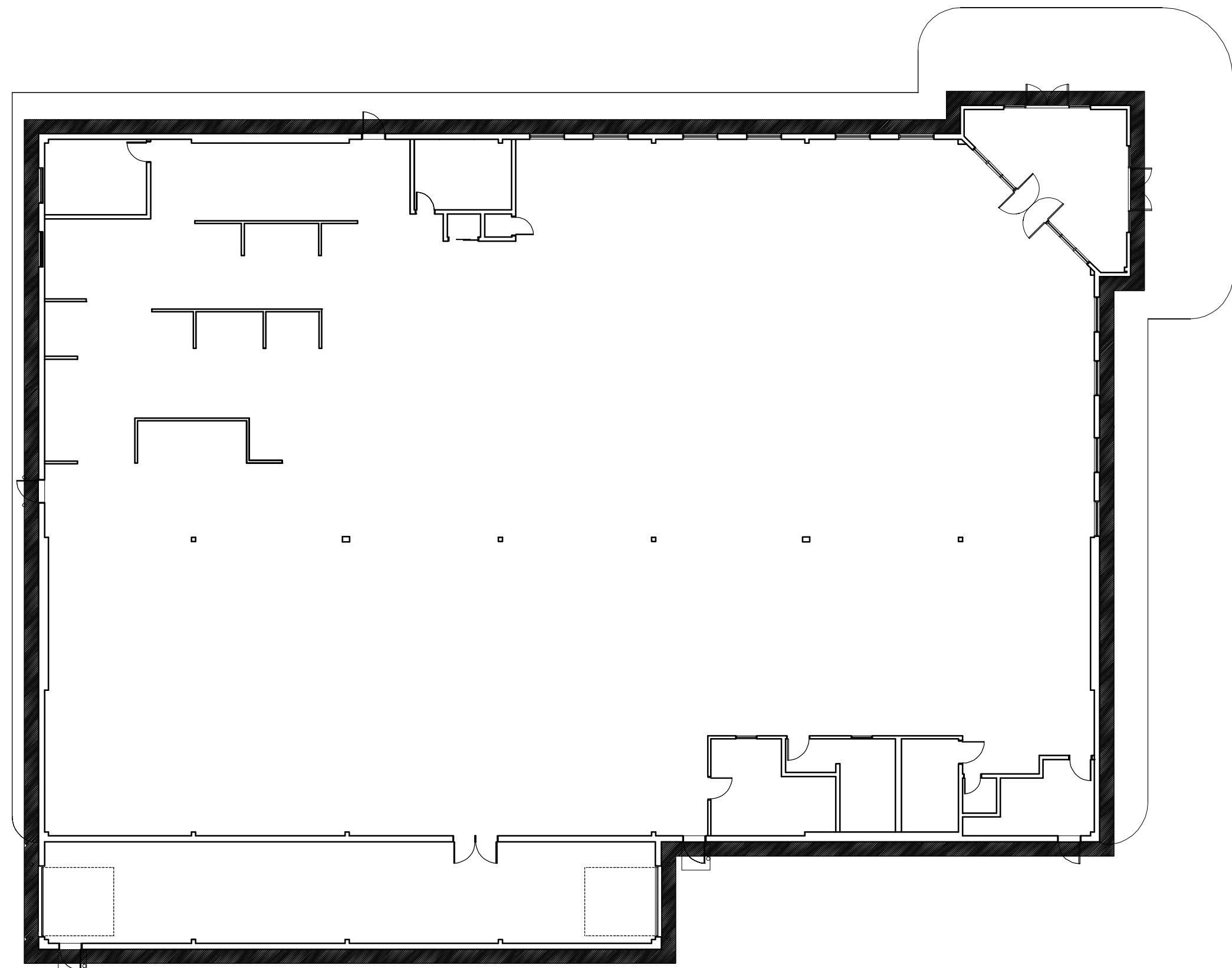

6 SLAB INSULATION PLAN
A4.1 SCALE: 1/16" = 1'-0"

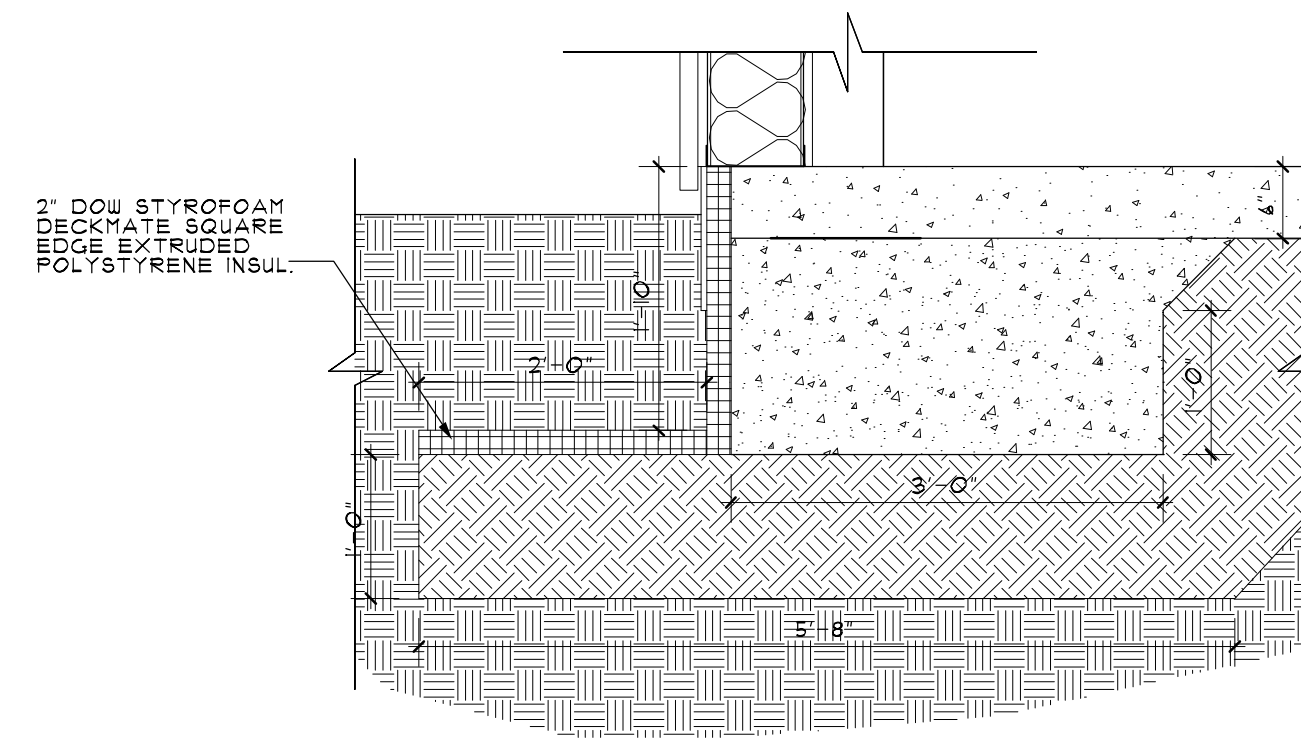

5 FOUNDATION DETAIL
A4.1 SCALE: 3/4" = 1'-0"

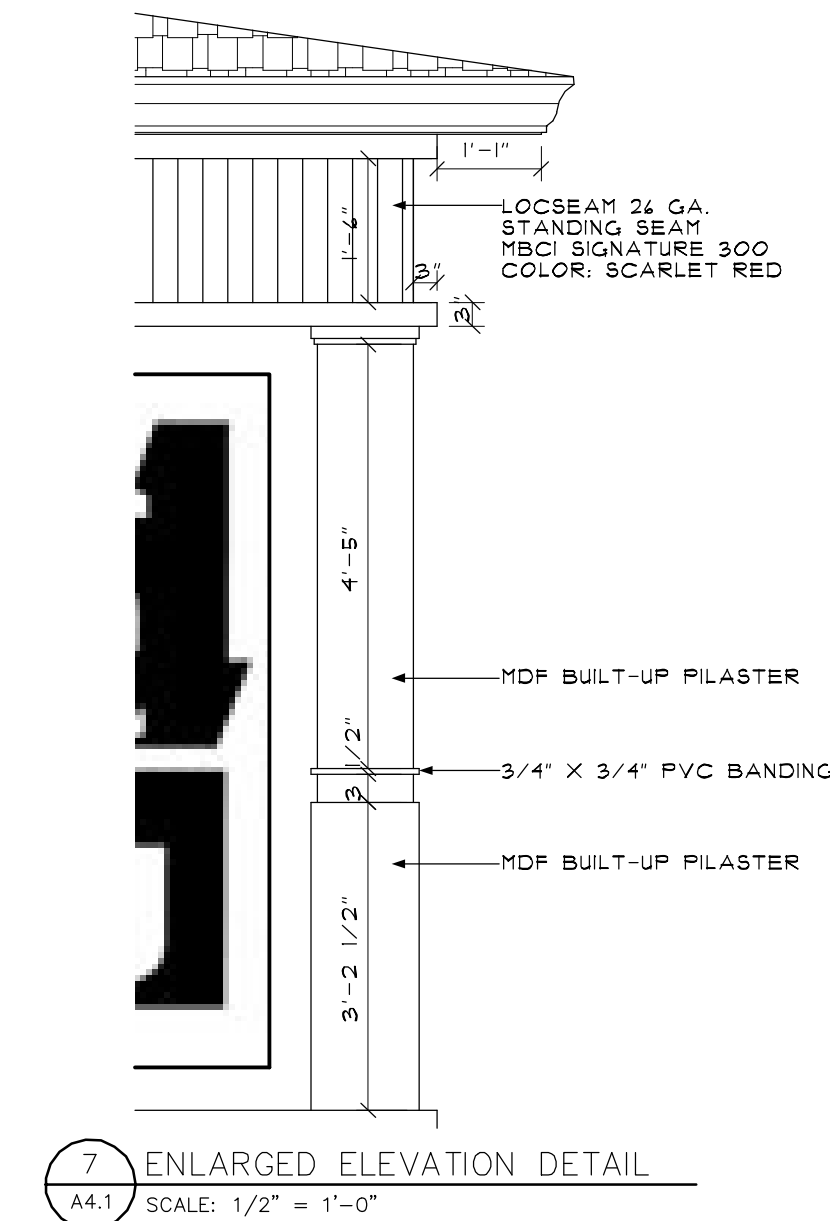

7 ENLARGED ELEVATION DETAIL
A4.1 SCALE: 1/2" = 1'-0"

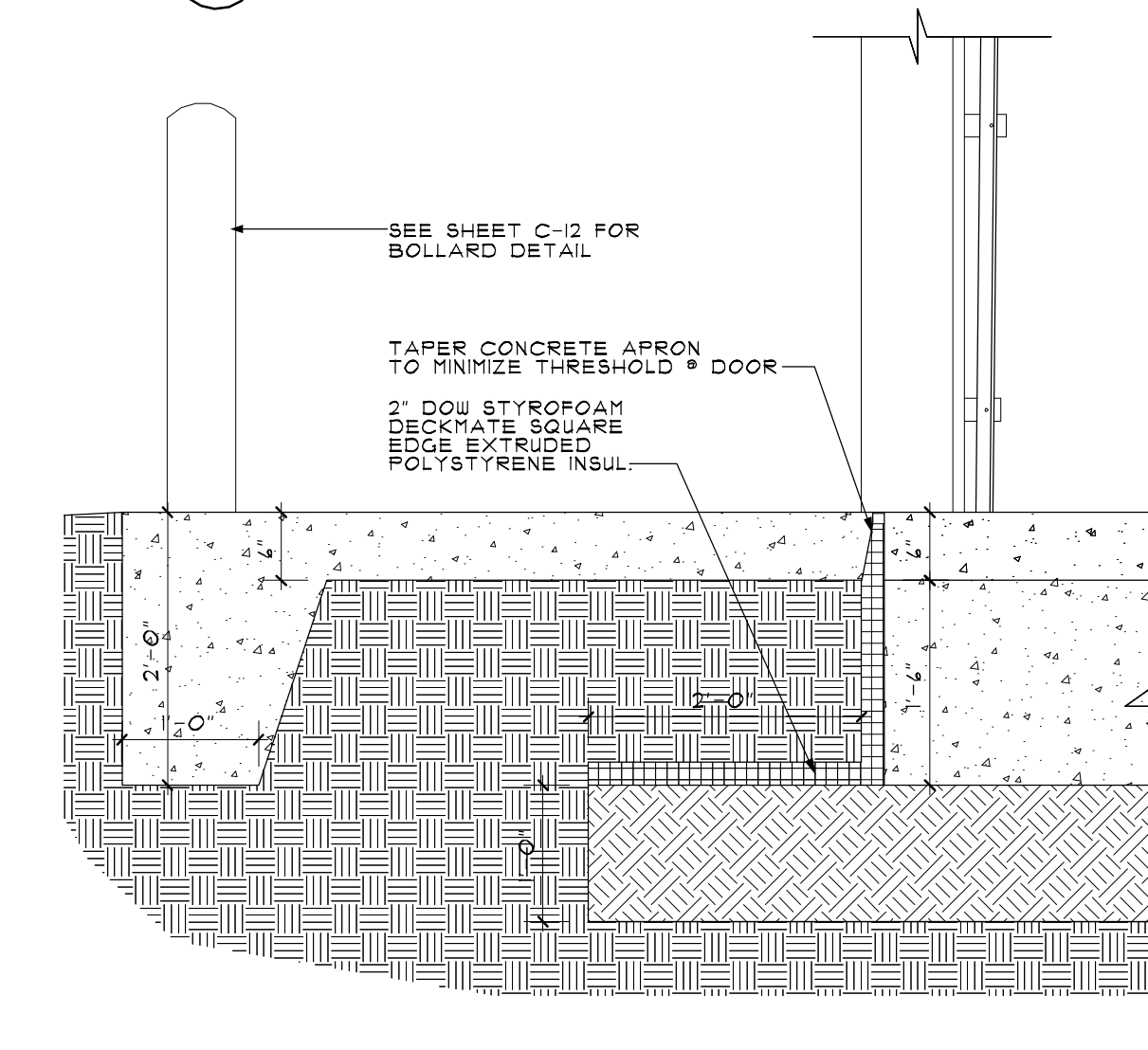

4 FOUNDATION DETAIL @ O.H. DOOR
A4.1 SCALE: 3/4" = 1'-0"

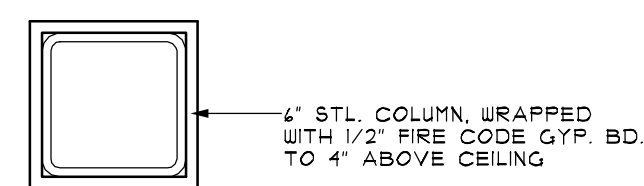

4 TYPICAL PLAN DETAIL @ COLUMNS
A4.1 SCALE: 1 1/2" = 1'-0"

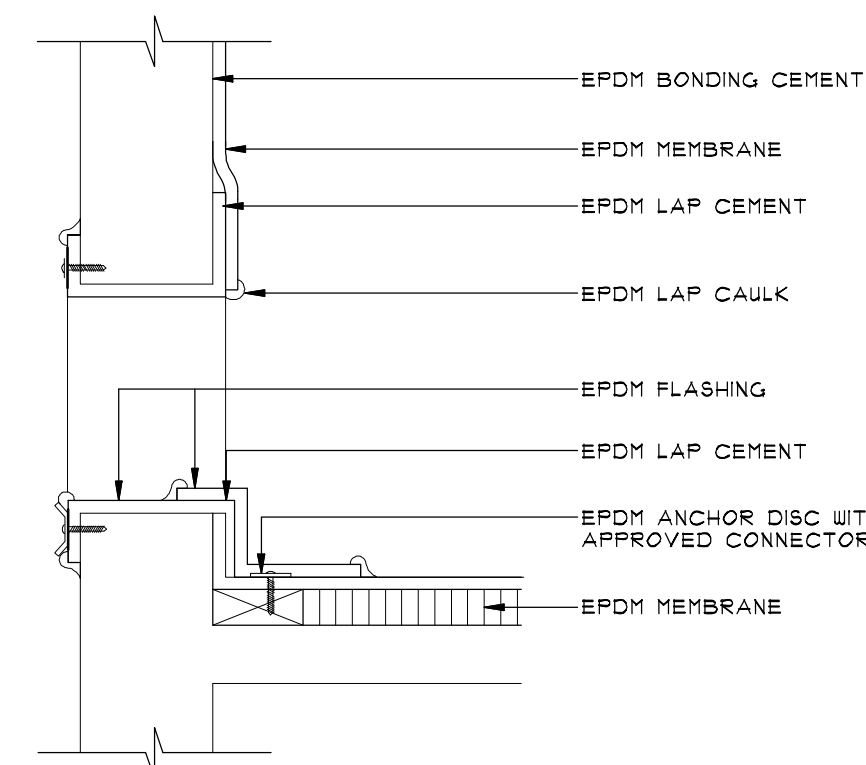

3 DETAIL @ OVERFLOW SCUPPER
A4.1 SCALE: 1 1/2" = 1'-0"

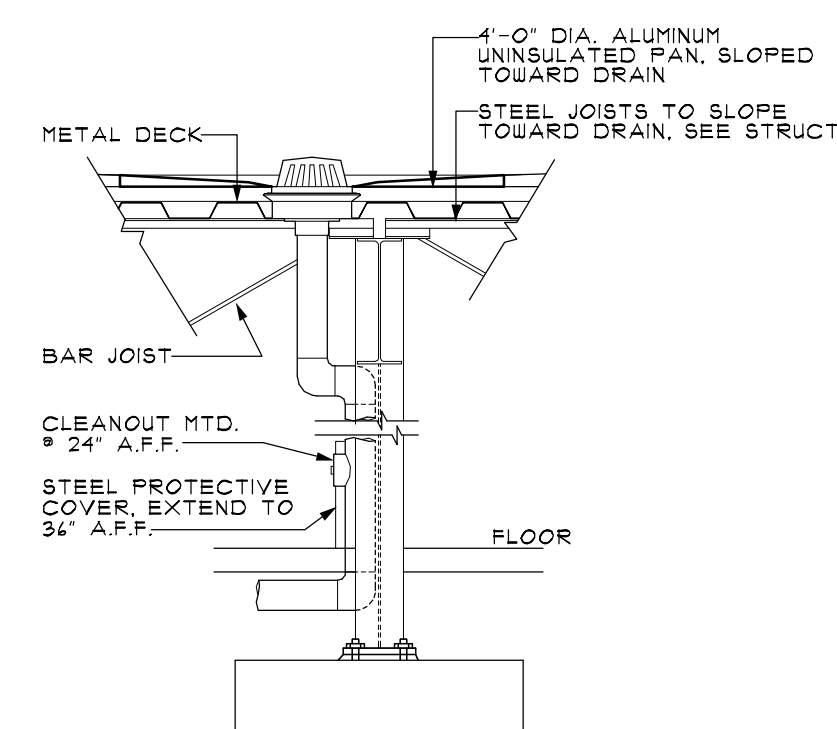

2 ROOF DRAIN DETAIL
A4.1 SCALE: 1/2" = 1'-0"

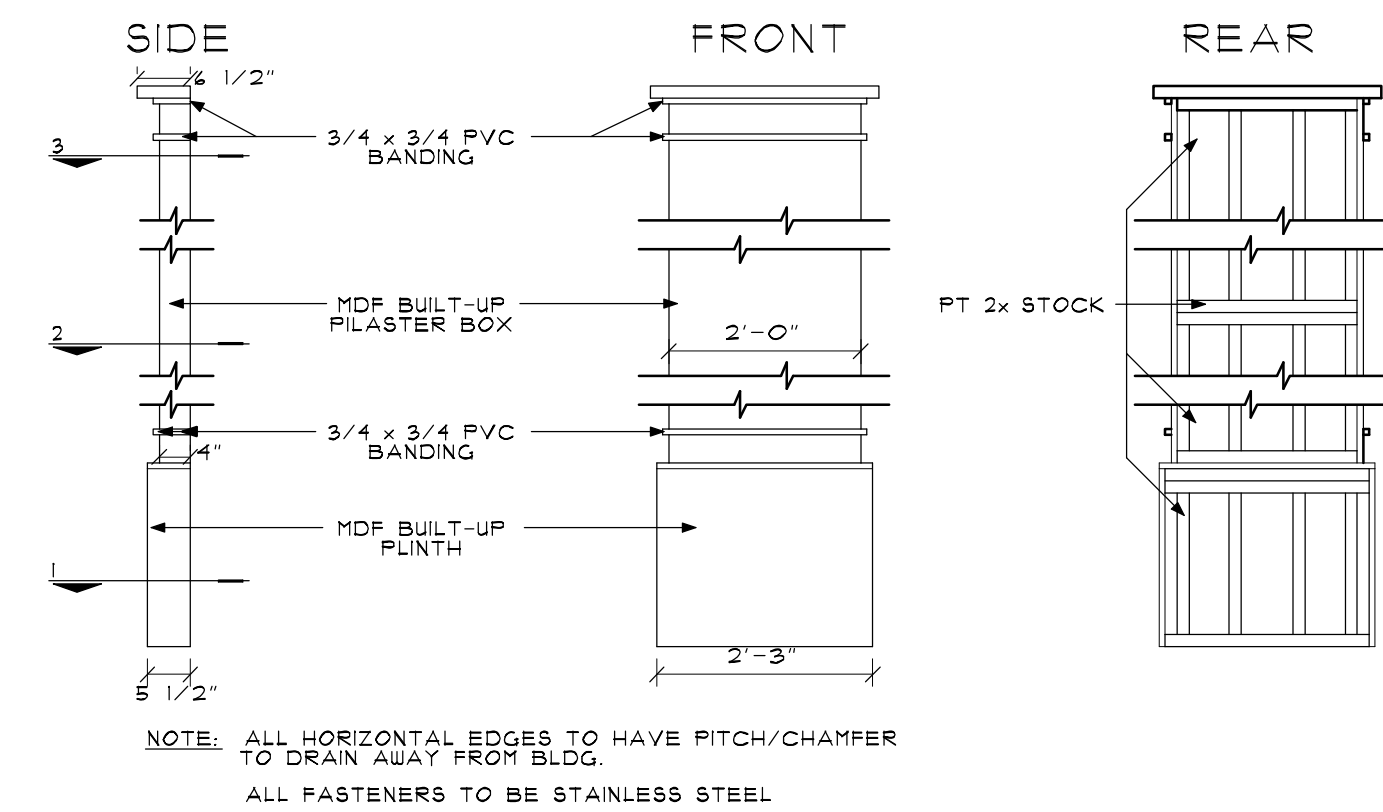

1 PILASTER DETAIL
A4.1 SCALE: 1/2" = 1'-0"

Note: These drawings and specification shall remain the sole and exclusive property of Chris Walsh & Company as instruments of service. All copies shall be used only for the purpose intended by the architect, and shall not be used for any extension, addition, renovation, or on any other site without the expressed written consent of the architect. These documents are for design intent only, the architect disclaims any and all work not shown on the drawings or executed as in the drawings.

DRAWING TITLE:
DETAILS

Date: 8/3/07
Scale: AS NOTED
Drm. by: JV
Job#: 20508HAM

Revisions		
#	Description	Date
1	ISSUED FOR PERMIT	8-3-07

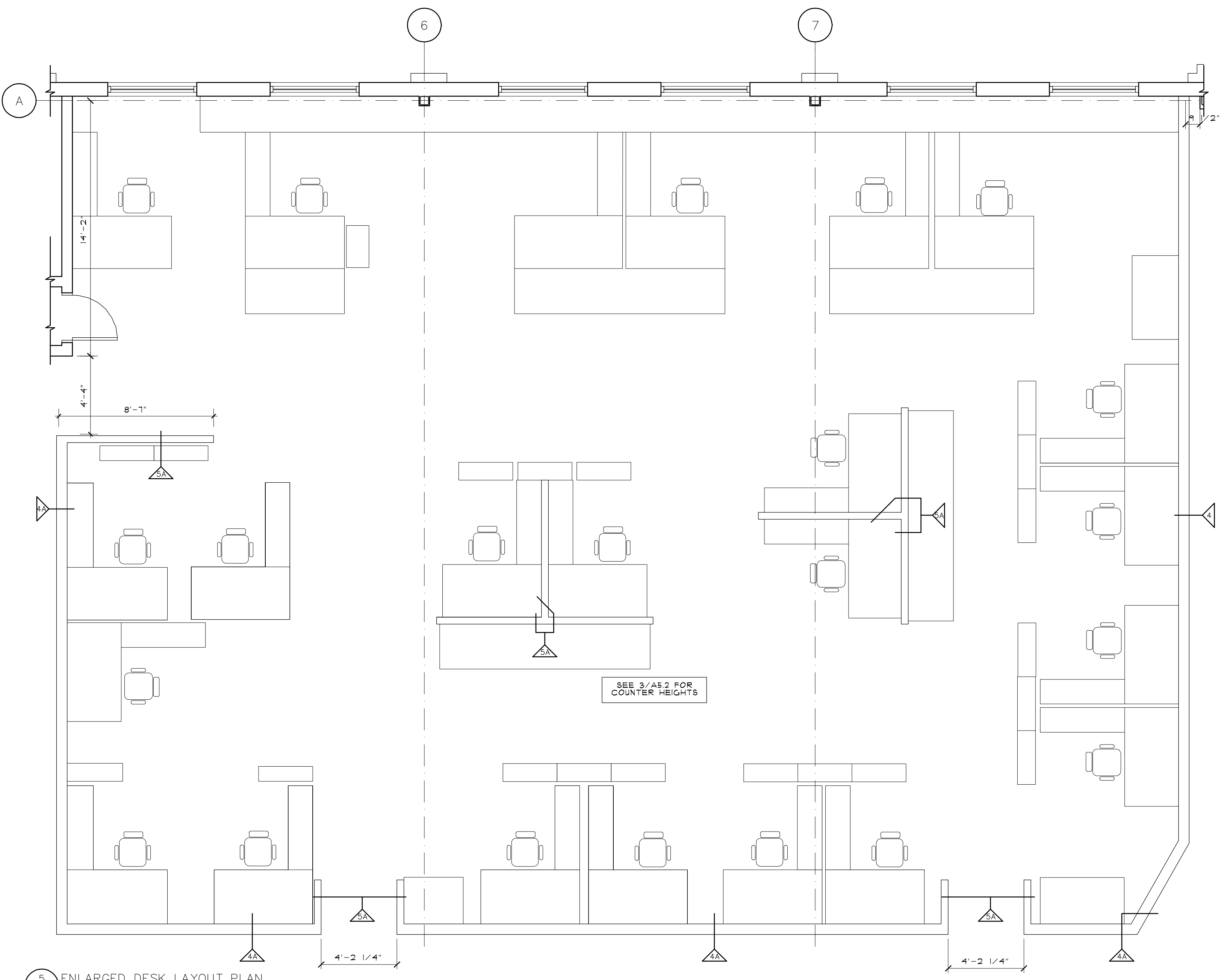

5 ENLARGED DESK LAYOUT PLAN
A5.1 SCALE: 1/4" = 1'-0"

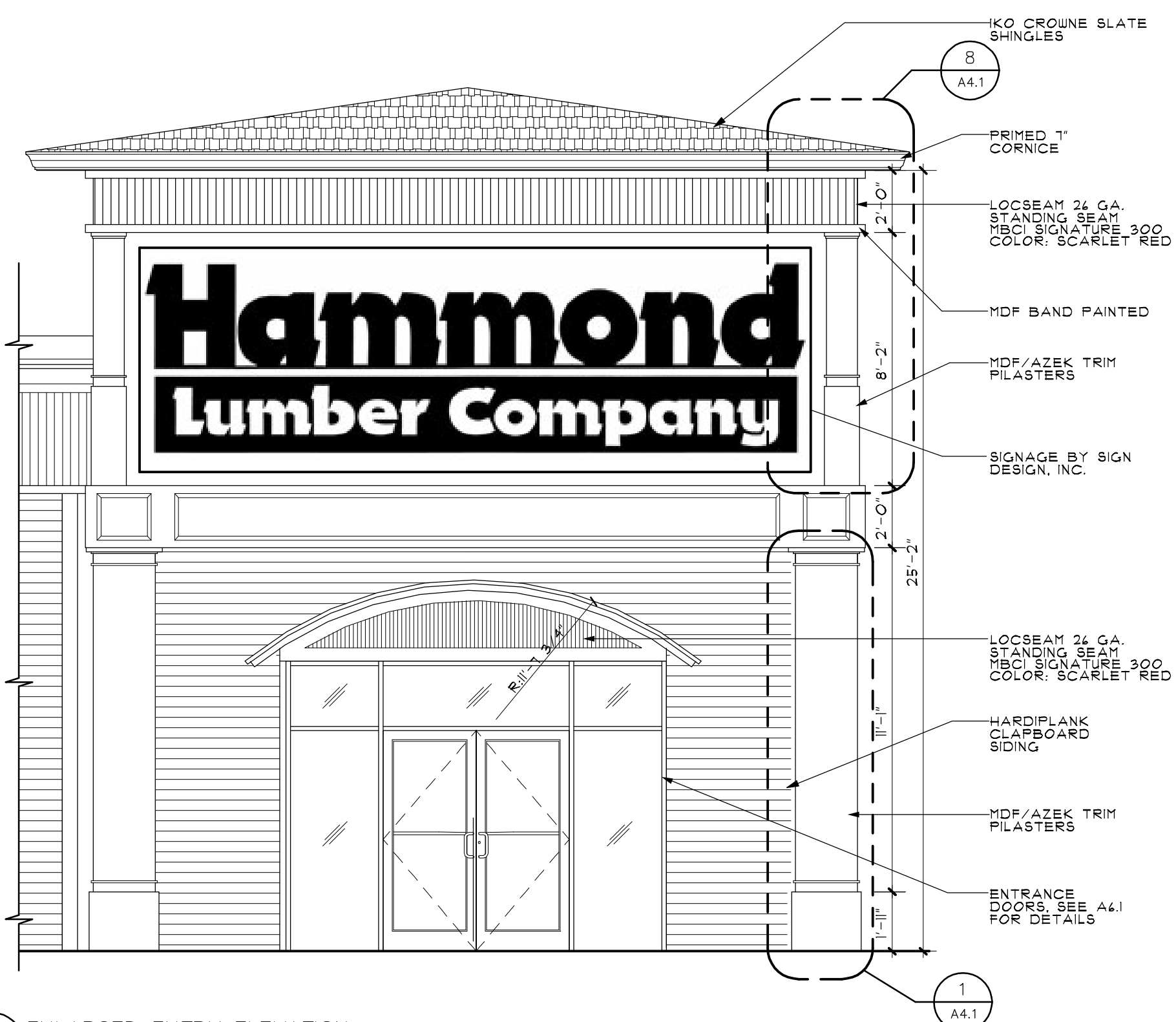

4 ENLARGED ENTRY ELEVATION
A5.1 SCALE: 1/4" = 1'-0"

TOILET/UTILITY ROOM FIXTURE SCHEDULE

MARK	DESCRIPTION	MANUFACTURER	MODEL #	NOTES
1	TOILET PARTITIONS	WILSONART OR BLAINE		FLOOR MOUNTED, DIVID. BRACED, BLAINE BAKED ENAMEL, OR WILSONART LAM. FINISH
2	MOP SINK	ACORN	TNC-24-1F2	NEO-CORNER, W/KMH HANGER(3 HOLDERS)
3	MOP HOLDER	BRADLEY	9954	
4	UTILITY SINK	MUSTEE	14C UTILITUB	
5	TOWEL DISPENSER	BRADLEY	234-10	
6	FAUCET	DELTA	HOF. SER. 3549-WHDF	
7	SOAP DISPENSER	BRADLEY	6324-68	
8	MIRROR (WOMEN'S)	BROAD	530924	
9	MIRROR (MEN'S)	BRADLEY	789	FRAMELESS, BEVELED W/SINGLE-DR. REC. CABINET
10	TOILET	MANFIELD	148 & 153	
11	TOILET SEATS	COMFORT SEATS	01062-90	
12	36" GRAB BARS	EMERY	1127594	
13	42" GRAB BARS	EMERY	0482209	
14	TOILET TISSUE DISP.	BRADLEY	5124	RECESSED SURFACE MTD.
15	TOILET TISSUE DISP.	BRADLEY	5234	FLOOR MOUNTED, DIVID. BRACED, BLAINE BAKED ENAMEL, OR WILSONART LAM. FINISH
16	URINAL SCREEN	WILSONART OR BLAINE		ROUND SS STEP CAN 8" DIA. X 11" HT.
17	FEM. NAPKIN DISPOSAL			W/OPTIONAL H.C. LEVER
18	FEM. NAPKIN VENDOR	MCKINNEY	872	
19	URINAL	MANFIELD	475 SUBURBAN	W/MANSFIELD #D75 TORPEDO FLUSHMETER VALVE
20	SINK	STERLING	SINGLE BASIN #11405	
21	FAUCET	DANZE	SHERIDAN D41665	HIGH RISE W/ SIDE SPRAY
22	INTEGRAL SINK	KORIAN	501	

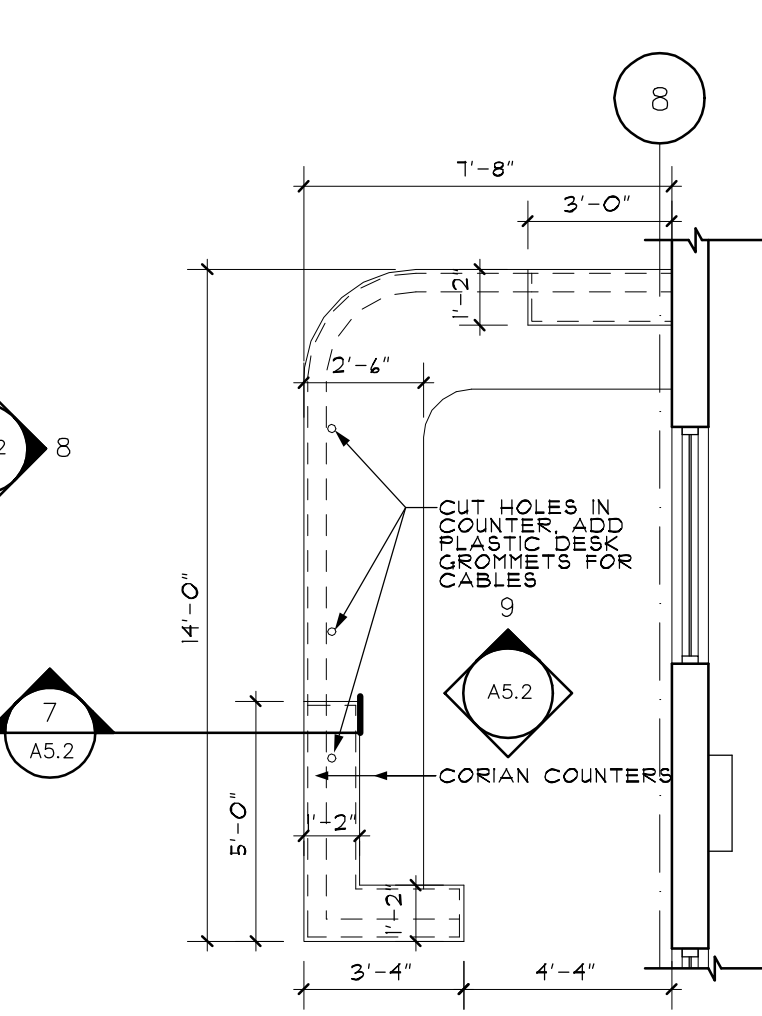

3 ENLARGED RECEPTION AREA PLAN
A5.1 SCALE: 1/4" = 1'-0"

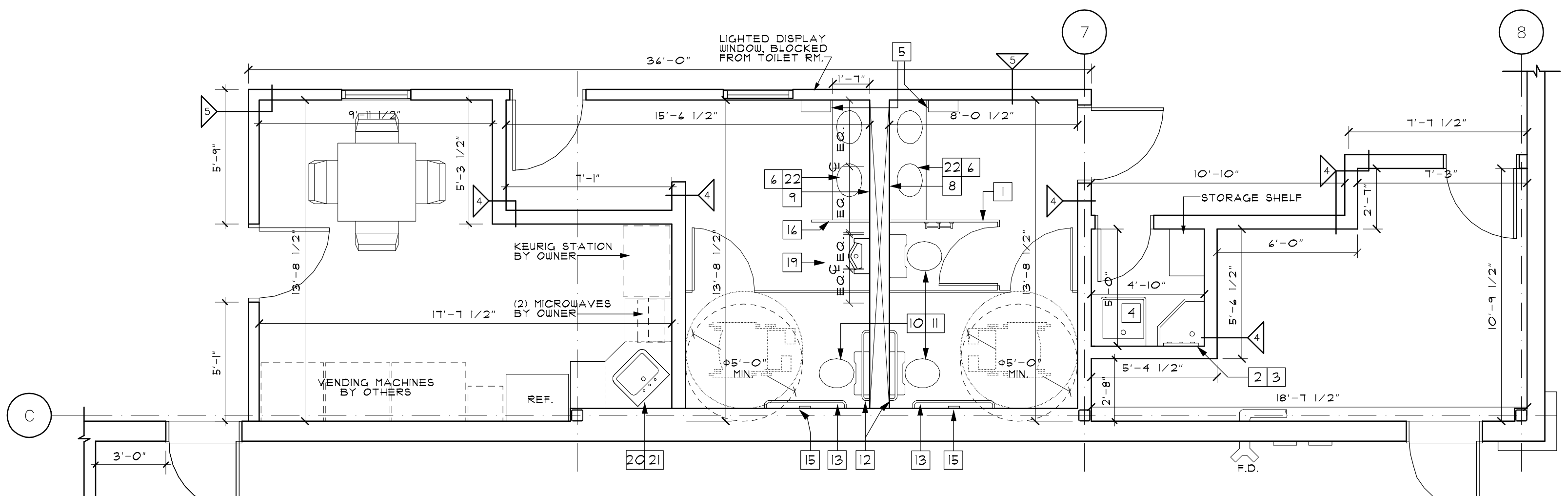

2 ENLARGED PLAN
A5.1 SCALE: 1/4" = 1'-0"

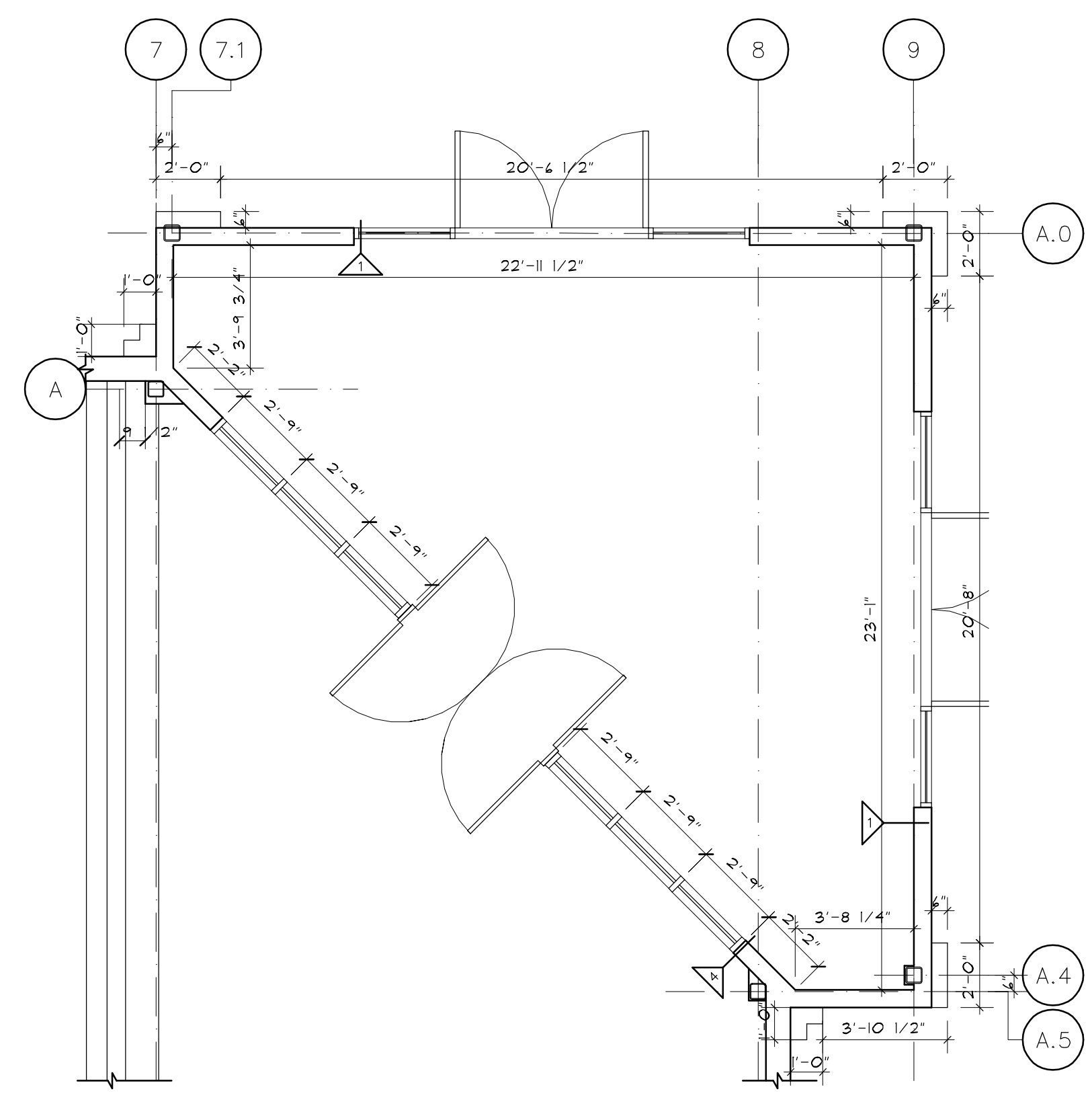

1 ENLARGED ENTRY VESTIBULE PLAN
A5.1 SCALE: 1/4" = 1'-0"

NOTE:
SEE SHEET A1.1 FOR WALL TYPES

Hammond Lumber Company
Portland, Maine

Chris Walsh & Company
ARCHITECTS
9 Vernon Street
Framingham, MA 01701
Phone: 508.820.9707
Fax: 508.820.9708
CHRIS@CHRISWALSHARCHITECT.COM

Note: These drawings and specification shall remain the sole and exclusive property of Chris Walsh & Company as instruments of service. All copies shall be used only for the purpose intended by the architect, and shall not be used for any extension, addition, renovation, or on any other site without the expressed written consent of the architect. These documents are for design intent only, the architect disclaims any and all work not shown on the drawings or executed as in the drawings.

DRAWING TITLE:
ENLARGED PLANS & ELEVATIONS

Date: 8/3/07
Scale: AS NOTED
Drn. by: JV
Job#: 20508HAM

Revisions		
#	Description	Date
1	ISSUED FOR PERMIT	8-3-07

Retail Building

DRAWING NO:
A5.1

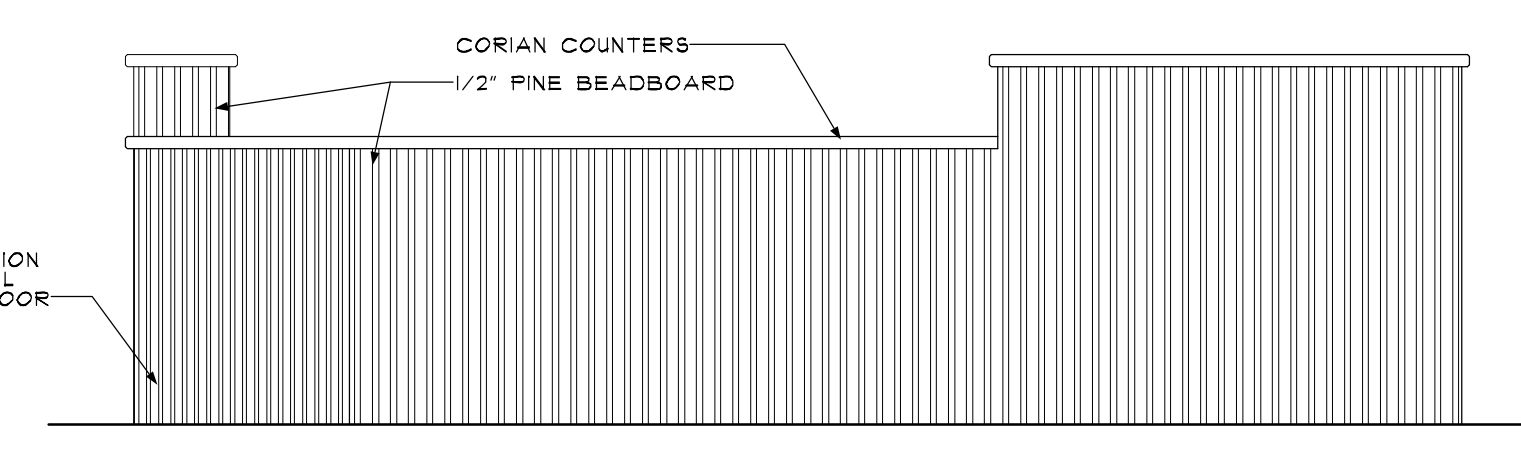
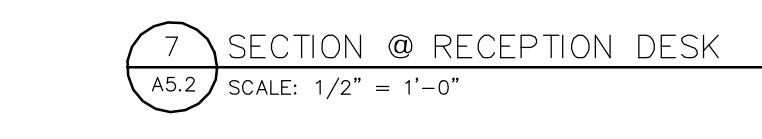
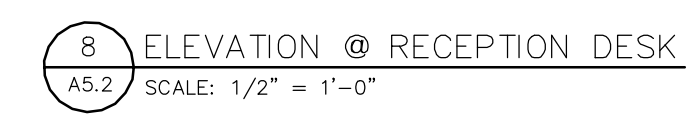
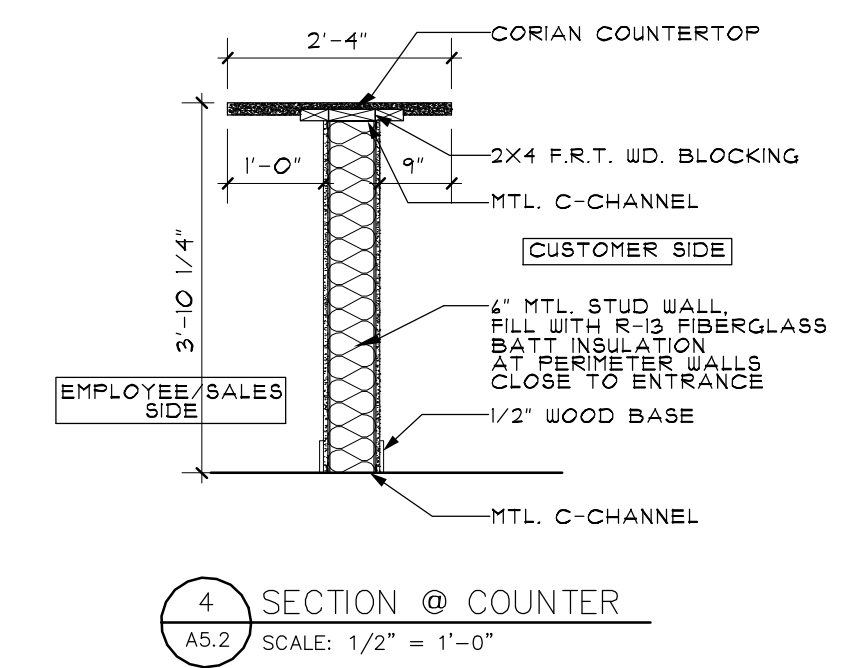
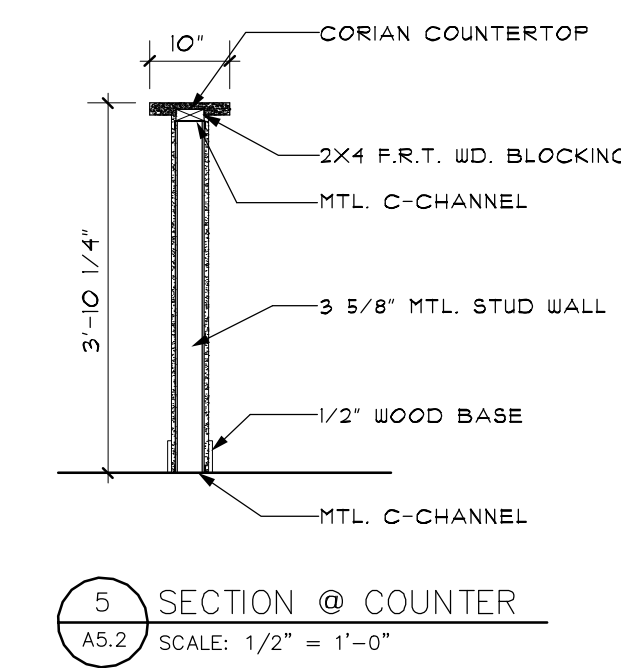
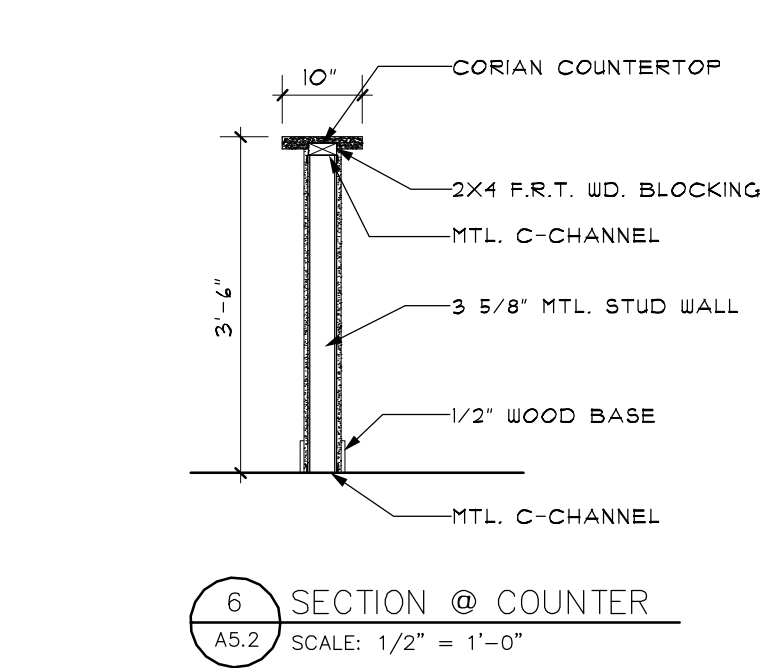
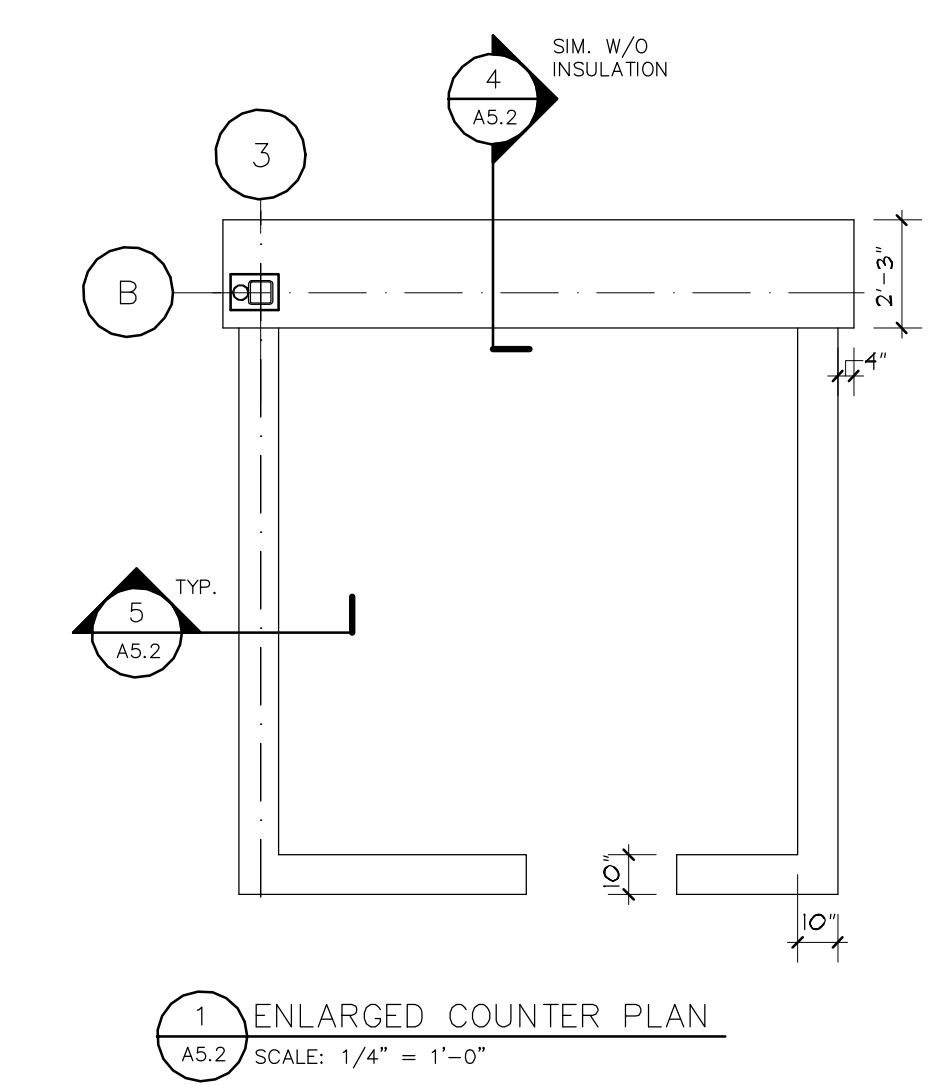
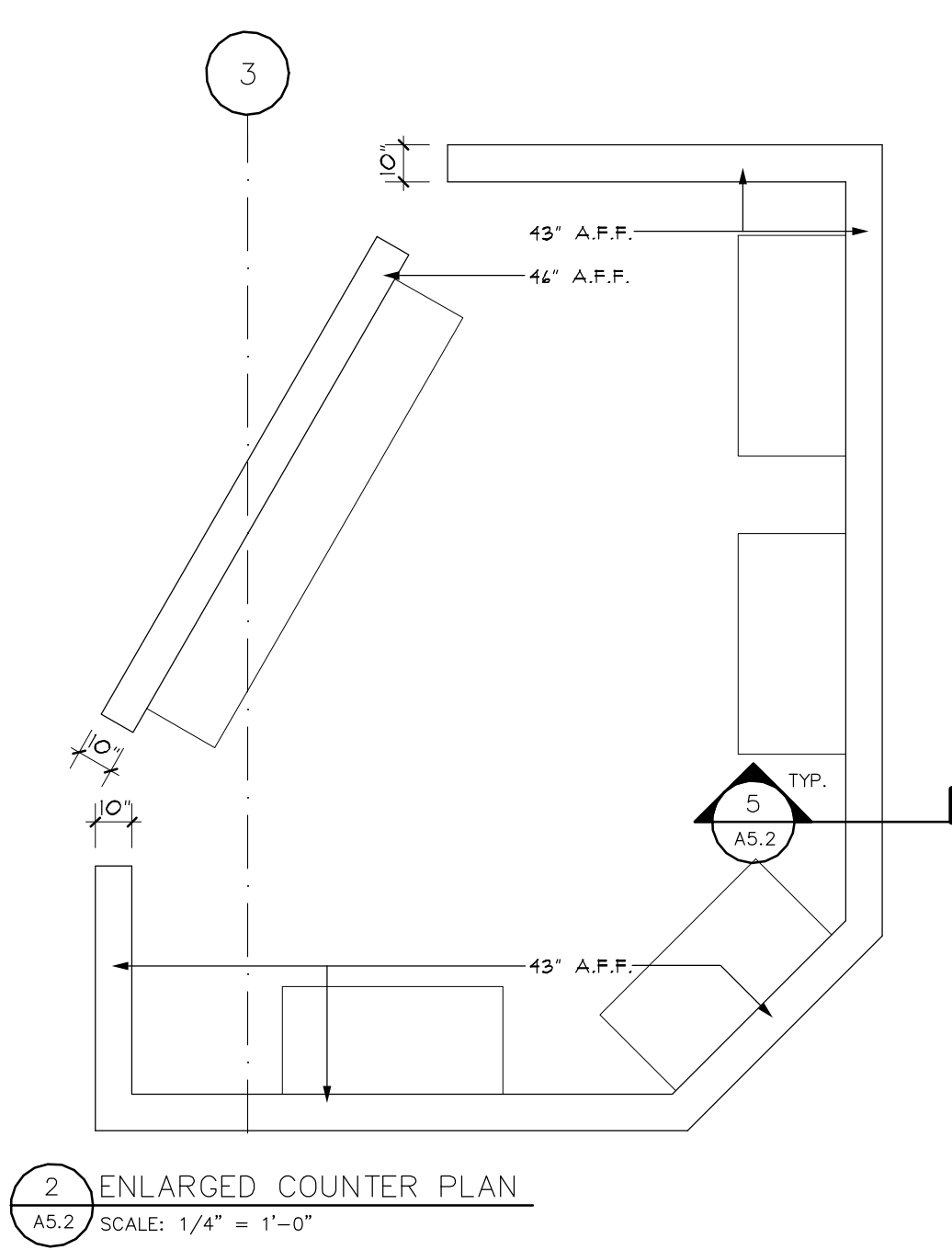
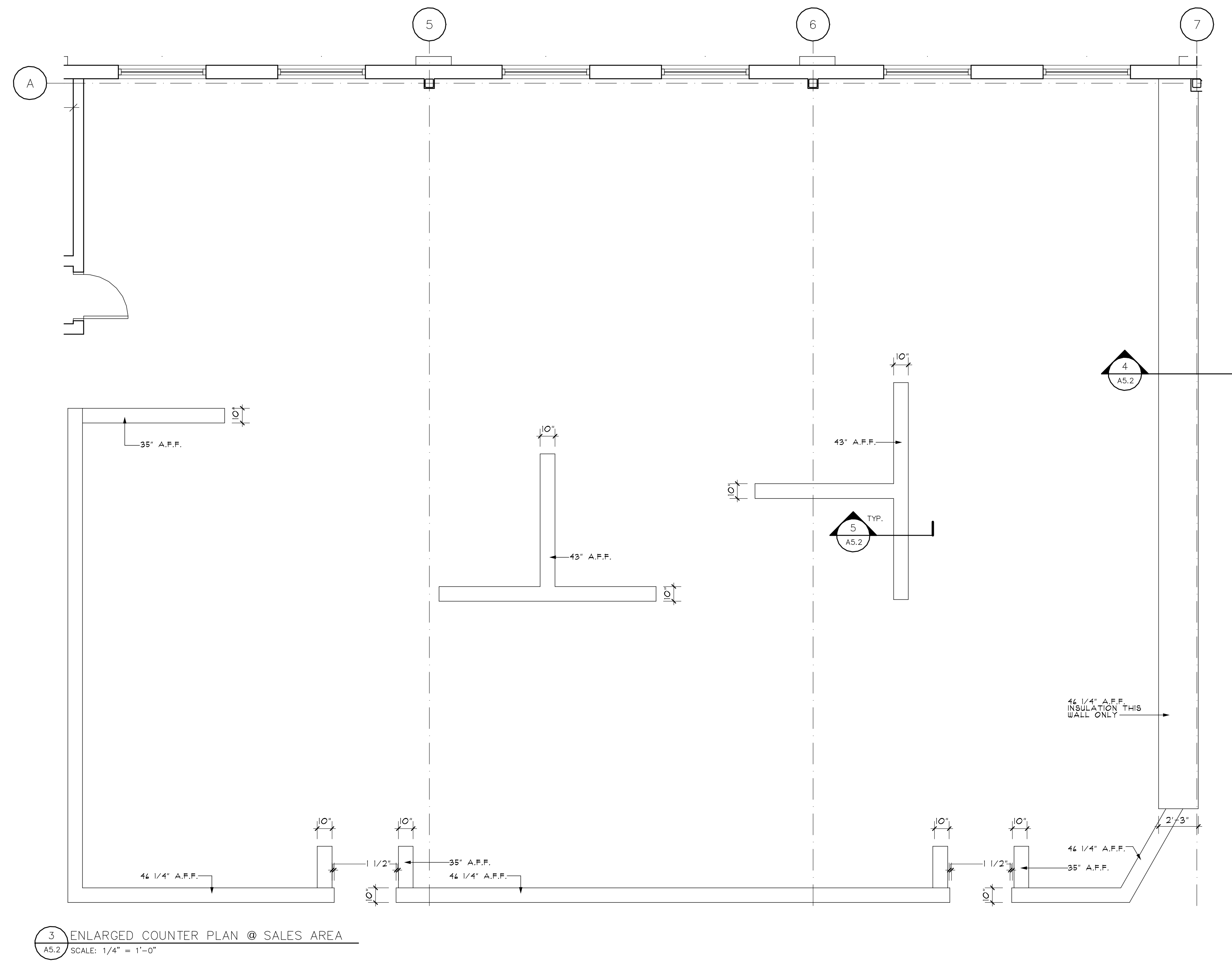

Chris Walsh & Company
ARCHITECTS
9 Vernon Street
Framingham, MA 01701
Phone: 508.820.9707
Fax: 508.820.9708
CHRIS@CHRISWALSHARCHITECT.COM

Note: These drawings and specification shall remain the sole and exclusive property of Chris Walsh & Company as instruments of service. All copies shall be used only for the purpose intended by the architect, and shall not be used for any extension, addition, renovation, or on any other site without the expressed written consent of the architect. These documents are for design intent only, the architect disclaims any and all work not shown on the drawings or executed as in the drawings.

DRAWING TITLE:
ENLARGED COUNTER PLANS, ELEVATIONS & SECTIONS

Date: 8/3/07
Scale: AS NOTED
Drn. by: JV
Job#: 20508HAM

Revisions		
#	Description	Date
1	ISSUED FOR PERMIT	8-3-07

Retail Building

DRAWING NO:
A5.2

Hammond Lumber Company
Portland, Maine

DOOR TYPE ELEVATIONS

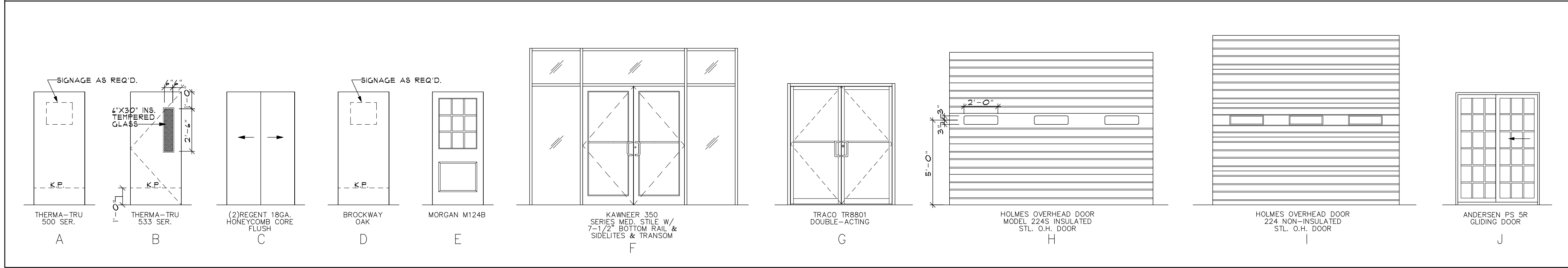

DOOR FRAMING DETAILS

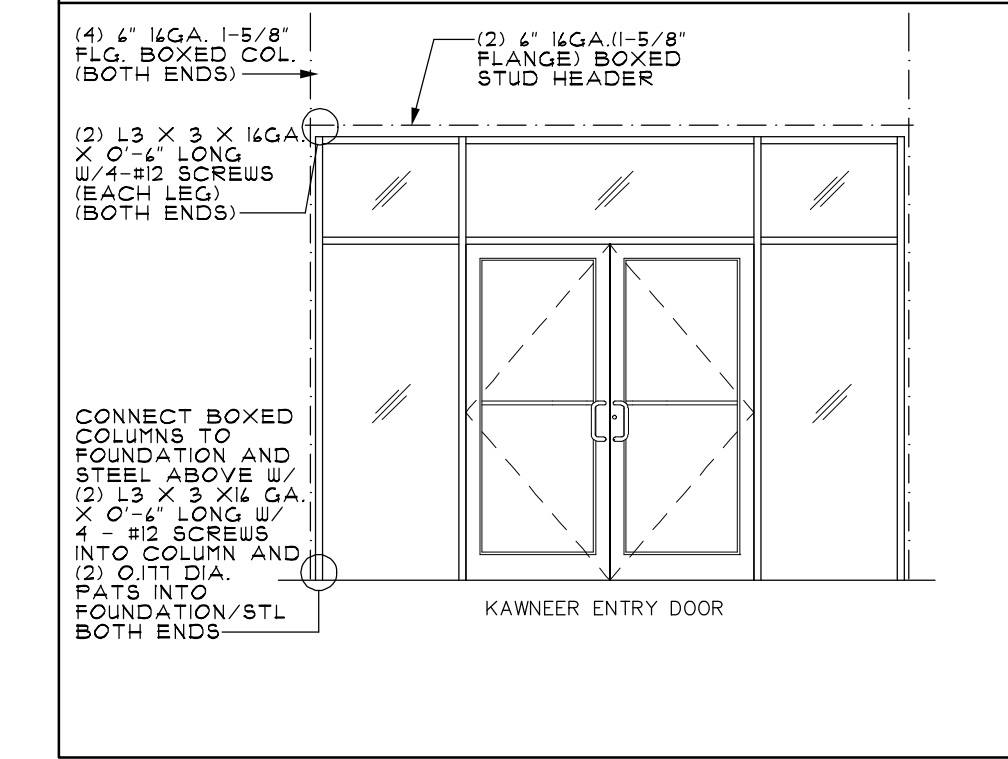

FRAME TYPE ELEVATIONS

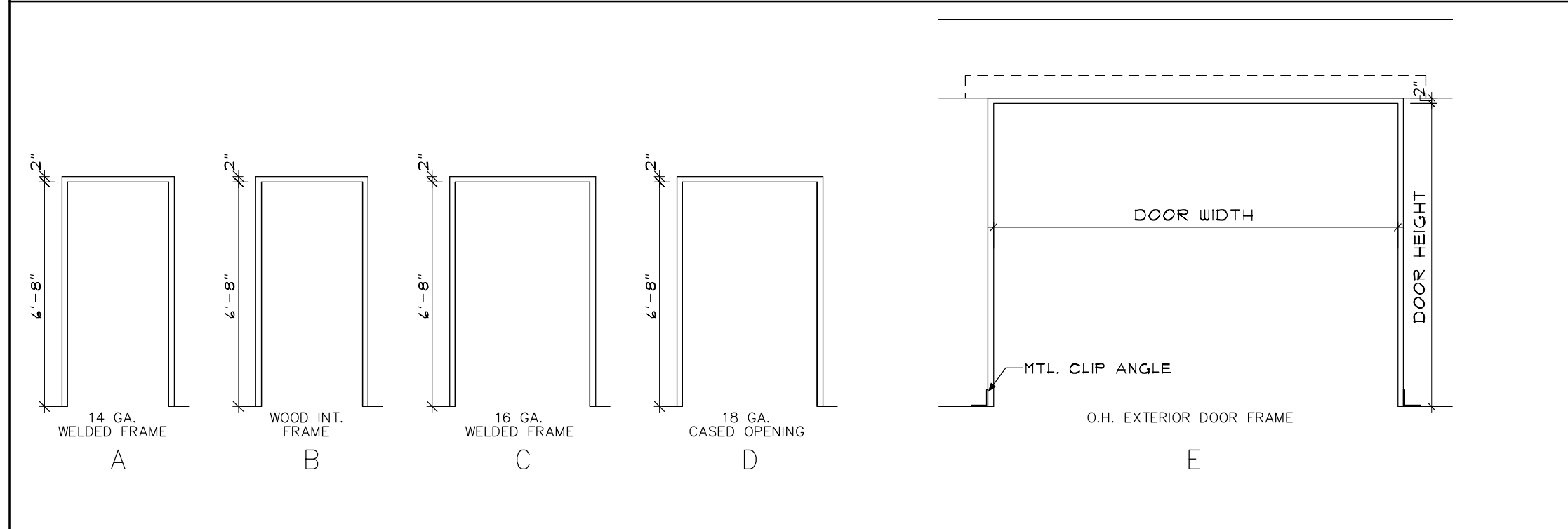

DOOR & FRAME SCHEDULE

NO.	SIZE	THICK	MAT'L.	TYPE	FRAME			DETAIL	PASSAGE	PRIVACY	CLOSER	DEADBOLT	KICK PLATE	WEATHER STRIPPING	PUSH/PULL	THRESHOLD	REMARKS
					MAT'L.	TYPE	DETAIL										
RETAIL BUILDING																	
101	12'-0" x 7'-0"		ALUM.	F	ALUM.												
102	12'-0" x 7'-0"		ALUM.	F	ALUM.												
103	6'-0" x 7'-0"		ALUM.	G	ALUM.												
104	3'-0" x 6'-8"	1-3/4"	STEEL	A	STEEL	A	1 & 2										
105	3'-0" x 6'-8"	1-3/4"	STEEL	A	STEEL	C	1 & 2										
106	3'-0" x 6'-8"	1-3/4"	STEEL	A	STEEL	A	1 & 2										
107	3'-0" x 6'-8"	1-3/4"	WOOD	D	WOOD	B											
108	3'-0" x 6'-8"	1-3/4"	WOOD	D	WOOD	B											
109	3'-0" x 6'-8"	1-3/4"	WOOD	E	WOOD	B											
110	3'-0" x 6'-8"	1-3/4"	STEEL	A	STEEL	C											
111	10'-0" x 10'-0"	1-5/8"	STEEL	H	STEEL	E	3 & 4										
112	10'-0" x 10'-0"	1-5/8"	STEEL	H	STEEL	E	3 & 4										
113	(2)3'-0" x 6'-8"	1-3/4"	STEEL	B	STEEL	A	1 & 2										
114	3'-0" x 6'-8"	1-3/4"	STEEL	B	STEEL	C	1 & 2										
115	3'-0" x 6'-8"	1-3/4"	STEEL	B	STEEL	A	1 & 2										
116	3'-0" x 6'-8"	1-3/4"	STEEL	B	STEEL	C	1 & 2										
117	3'-0" x 6'-8"	1-3/4"	STEEL	B	STEEL	A	1 & 2										
118	(2)2'-0" x 6'-8"	1-3/4"	H.M.	C	STEEL	D											
119	2'-6" x 6'-8"	1-3/4"	STEEL	A	STEEL	A	1 & 2										
120	3'-0" x 6'-8"	1-3/4"	STEEL	A	STEEL	C											
WAREHOUSE BUILDING																	
201	3'-0" x 6'-8"	1-3/4"	STEEL	B	STEEL	A	1 & 2										
202	12'-0" x 12'-0"	1-5/8"	STEEL	I	STEEL	E	3 & 4										
203	8'-0" x 8'-0"	1-5/8"	STEEL	H	STEEL												
204	3'-0" x 6'-8"	1-3/4"	STEEL	B	STEEL	A	1 & 2										
205	8'-0" x 8'-0"	1-5/8"	STEEL	I	STEEL	E											
206	8'-0" x 8'-0"	1-5/8"	STEEL	I	STEEL	E											
207	12'-0" x 12'-0"	1-5/8"	STEEL	I	STEEL	E	3 & 4										
208	3'-0" x 6'-8"	1-3/4"	STEEL	A	STEEL	A	1 & 2										
209	3'-0" x 6'-8"	1-3/4"	STEEL	A	STEEL	A	1 & 2										
210	22'-0" x 12'-0"	1-3/4"	STEEL	I	STEEL	E	3 & 4										
211	3'-0" x 6'-8"	1-3/4"	STEEL	A	STEEL	A	1 & 2										
212	3'-0" x 6'-8"	1-3/4"	STEEL	B	STEEL	A	1 & 2										
213	20'-0" x 12'-0"	1-5/8"	STEEL	I	STEEL	E	3 & 4										
214	3'-0" x 6'-8"	1-3/4"	STEEL	A	STEEL	A	1 & 2										
215	5'-0" x 6'-8"	1-3/4"	VINYL/WOOD	J	VINYL/WOOD												
216	5'-0" x 6'-8"	1-3/4"	VINYL/WOOD	J	VINYL/WOOD												
217	3'-0" x 6'-8"	1-3/4"	STEEL	A	STEEL	A	1 & 2										
218	3'-0" x 6'-8"	1-3/4"	STEEL	B	STEEL	A	1 & 2										
219	22'-0" x 12'-0"	1-5/8"	STEEL	I	STEEL	E	3 & 4										
220	3'-0" x 6'-8"	1-3/4"	STEEL	B	STEEL	A	1 & 2										
SHED																	
300	18'-0" x 15'-0"	1-5/8"	STEEL	I	STEEL	E	3 & 4										
301	18'-0" x 15'-0"	1-5/8"	STEEL	I	STEEL	E	3 & 4										

- NOTES:
 1. ALL BLOCKING SHALL BE FIRE-RETARDANT TREATED.
 2. BY-PASS DOOR HDW. SHALL BE REINFORCED FOR BY-PASS DOOR

- HARDWARE SETS
 PASSAGE SET: SCHLAGE AL10S
 PRIVACY SET: SCHLAGE AL53PD/BD
 CLOSER: DORMA 8901, ALUM. FINISH
 DEADBOLT: SCHLAGE BC-160N
 DEADBOLT(AUTOMATIC DOORS): BEST ACCESS KEVED CYLINDER, FINISH TO MATCH DOOR FINISH
 KICKPLATE: IVEK 8400, 32D FINISH
 PUSH PLATE: IVEK 8200, 32D FINISH
 PUSH/PULL PLATE: IVEK 8302-8, 32D FINISH

- NOTES:
 1. HINGES: STANLEY 4-1/2" X 4-1/2" 5 KNUCKLE CLOSER HINGES; STANLEY 4-1/2" X 4-1/2" WEATHERSTRIPPING & THRESHOLDS: PEMKO
 2. BOLTS, STOPS: IVEK
 3. ALL DOORS SHALL BE EQUIPPED WITH SILENCERS.

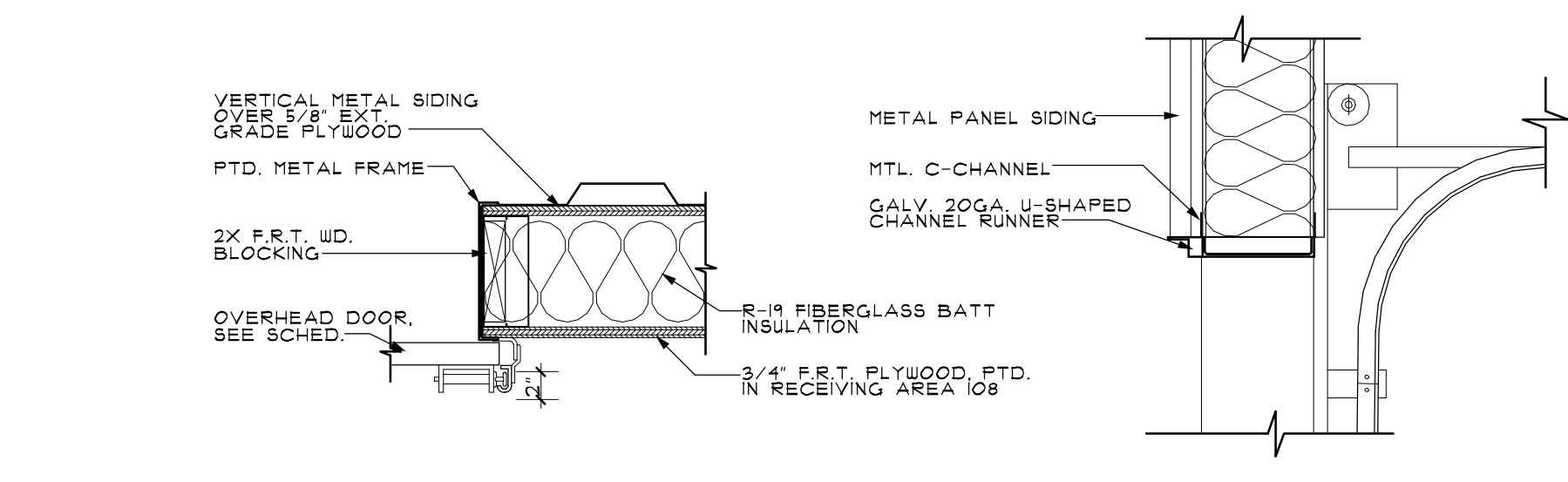

4 TYP. OVERHEAD DOOR JAMB A6.1 SCALE: 1" = 1'-0"

3 TYP. OVERHEAD DOOR HEAD A6.1 SCALE: 1" = 1'-0"

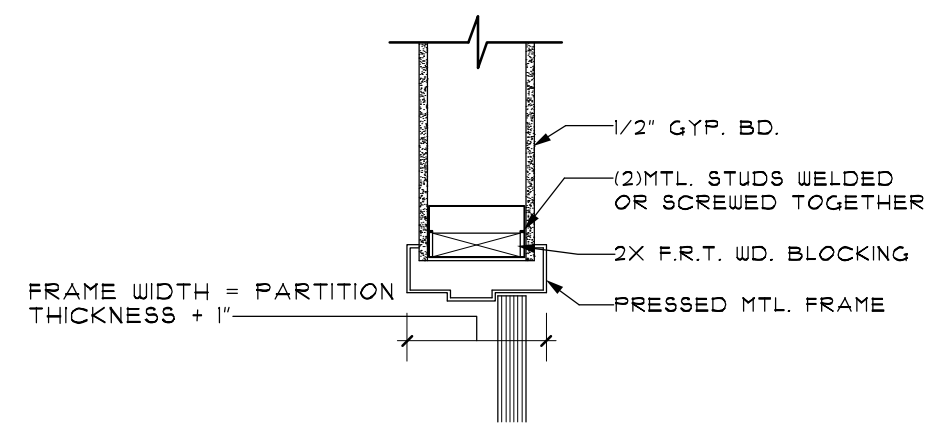

2 TYP. INTERIOR DOOR JAMB A6.1 SCALE: 1" = 1'-0"

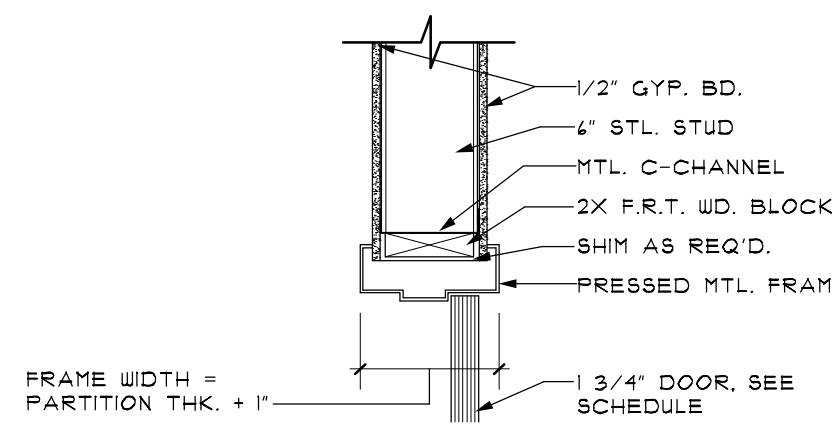

1 TYP. INTERIOR DOOR HEAD A6.1 SCALE: 1" = 1'-0"

Hammond Lumber Company
 Portland, Maine

Chris Walsh & Company
 ARCHITECTS
 9 Vernon Street
 Framingham, MA 01701
 Phone: 508.820.9707
 Fax: 508.820.9708
 CHRIS@CHRISWALSHARCHITECT.COM

Note: These drawings and specification shall remain the sole and exclusive property of Chris Walsh & Company as instruments of service. All copies shall be used only for the purpose intended by the architect, and shall not be used for any extension, addition, renovation, or on any other site without the expressed written consent of the architect. These documents are for design intent only, the architect disclaims any and all work not shown on the drawings or executed as in the drawings.

DRAWING TITLE:
DOOR & FRAME SCHEDULES, & DETAILS

Date: 8/3/07
 Scale: AS NOTED
 Dwn. by: JV
 Job#: 20508HAM

Revisions		
#	Description	Date
1	ISSUED FOR PERMIT	8-3-07

Retail Building

DRAWING NO:
A6.1

FINISH SCHEDULE						
ROOM #	ROOM NAME	FLOOR	BASE	WALL	CEILING	NOTES
101	ENTRY VESTIBULE	CER. TILE	VNVL	GYP. BD.	GYP. BD.	
102	SPRINKLER ROOM	CONCRETE	VNVL	GYP. BD.	GYP. BD.	
103	JANITOR'S CLOSET	V.C.T.	VNVL	GYP. BD./CER. TILE	GYP. BD.	
104	WOMEN'S TOILET	V.C.T.	VNVL	GYP. BD./CER. TILE	GYP. BD.	
105	MEN'S TOILET	V.C.T.	VNVL	GYP. BD./CER. TILE	GYP. BD.	
106	LUNCH ROOM	CER. TILE	WOOD	WOOD	WOOD	WOOD TO BE PROVIDED BY MAINE PINE LOG HOMES
107	PAINT SERV. AREA	V.C.T.	VNVL	PLYWOOD PTD.	A.C.T.	
108	REC'VG./STORAGE	CONCRETE	VNVL	PLYWOOD PTD.	GYP. BD.	
109	MILLWORK DEPT.	V.C.T.	VNVL	PLYWOOD PTD.	A.C.T.	
110	KIT./BATH DEPT.	V.C.T.	VNVL	PLYWOOD PTD.	A.C.T.	
111	TELE./DATA ROOM	V.C.T.	VNVL	GYP. BD.	GYP. BD.	
112	CONF. ROOM	V.C.T.	VNVL	GYP. BD.	GYP. BD.	
113	CLOSET	V.C.T.	VNVL	GYP. BD.	GYP. BD.	
114	CLOSET	V.C.T.	VNVL	GYP. BD.	GYP. BD.	
115	SALES & ADMIN.	V.C.T.	VNVL	PLYWOOD PTD.	A.C.T.	
201	STORAGE	CONCRETE	VNVL	PLYWOOD PTD.	GYP. BD.	PLYWOOD TO BE FIRE-RATED
202	REC'VG. OFFICE	V.C.T.	VNVL	PLYWOOD PTD.	GYP. BD.	PLYWOOD TO BE FIRE-RATED
203	STAGING AREA	CONCRETE	CONCRETE	PLYWOOD PTD.	PLYWOOD TO BE FIRE-RATED	PLYWOOD TO BE FIRE-RATED
204	STAGED ORDERS	CONCRETE	CONCRETE	PLYWOOD PTD.	PLYWOOD TO BE FIRE-RATED	PLYWOOD TO BE FIRE-RATED
205	UTILITY ROOM	V.C.T.	VNVL	GYP. BD.	GYP. BD.	
206	GATEHOUSE	V.C.T.	VNVL	GYP. BD.	GYP. BD.	
207	TOILET ROOM	V.C.T.	VNVL	GYP. BD./CER. TILE	GYP. BD.	
208	MEZZANINE	WOOD	WOOD	PLYWOOD PTD.	PLYWOOD TO BE FIRE-RATED	

- NOTES:
- ALL GYPSUM BOARD TO BE 1/2" FIRE CODE OR BETTER.
 - SUSPENDED ACOUSTIC CEILING:
SEE SHEET A-7.2 REFLECTED CEILING PLAN FOR TYPES.
 - WALLS BETWEEN RECEIVING & SALES AREA IN RETAIL BLDG. & WALLS BETWEEN WAREHOUSE & HEATED SPACE IN WAREHOUSE BLDG.:
WALLS SHALL HAVE 3/4" FIRE RETARDANT PLYWOOD.
 - ALL BLOCKING SHALL BE FIRE RETARDANT WOOD.

- SIGNAGE NOTES:
- PROVIDE INTERIOR SIGNAGE COMPLYING WITH ADA REQUIREMENTS FOR THE HANDICAPPED TOILET ROOMS AND OTHER ROOMS:
MEN (ACCESSIBILITY SYMBOL) 1 REQ.
WOMEN (ACCESSIBILITY SYMBOL) 1 REQ.
 - SIGN SHALL BE SERIES MP[®] PLASTIC WITH #102 "BLACK" BACKGROUND W/ "WHITE" ENGRAVED LETTER & SYMBOLS, BEVELED EDGES.
TYPE SHALL BE "HELVECTICA MEDIUM" UPPER CASE.
MOUNT SIGNS WITH VINYL FOAM TAPE.
 - MANUFACTURERS: BEST MANUFACTURING CO., MONTROSE, CO OR ZAP INC., NASHUA, NH OR EQUAL.
 - ADDITIONAL SIGNS REQUIRED:
JANITOR'S CLOSET 1 REQ.
SPRINKLER ROOM 2 REQ.
TELE./DATA ROOM 1 REQ.

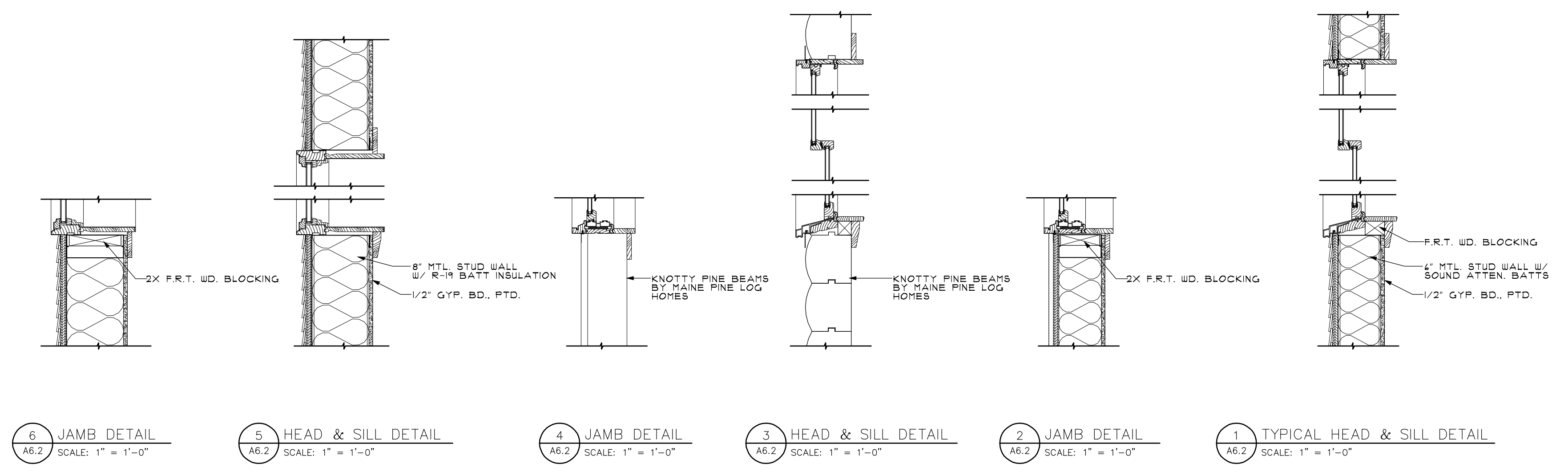
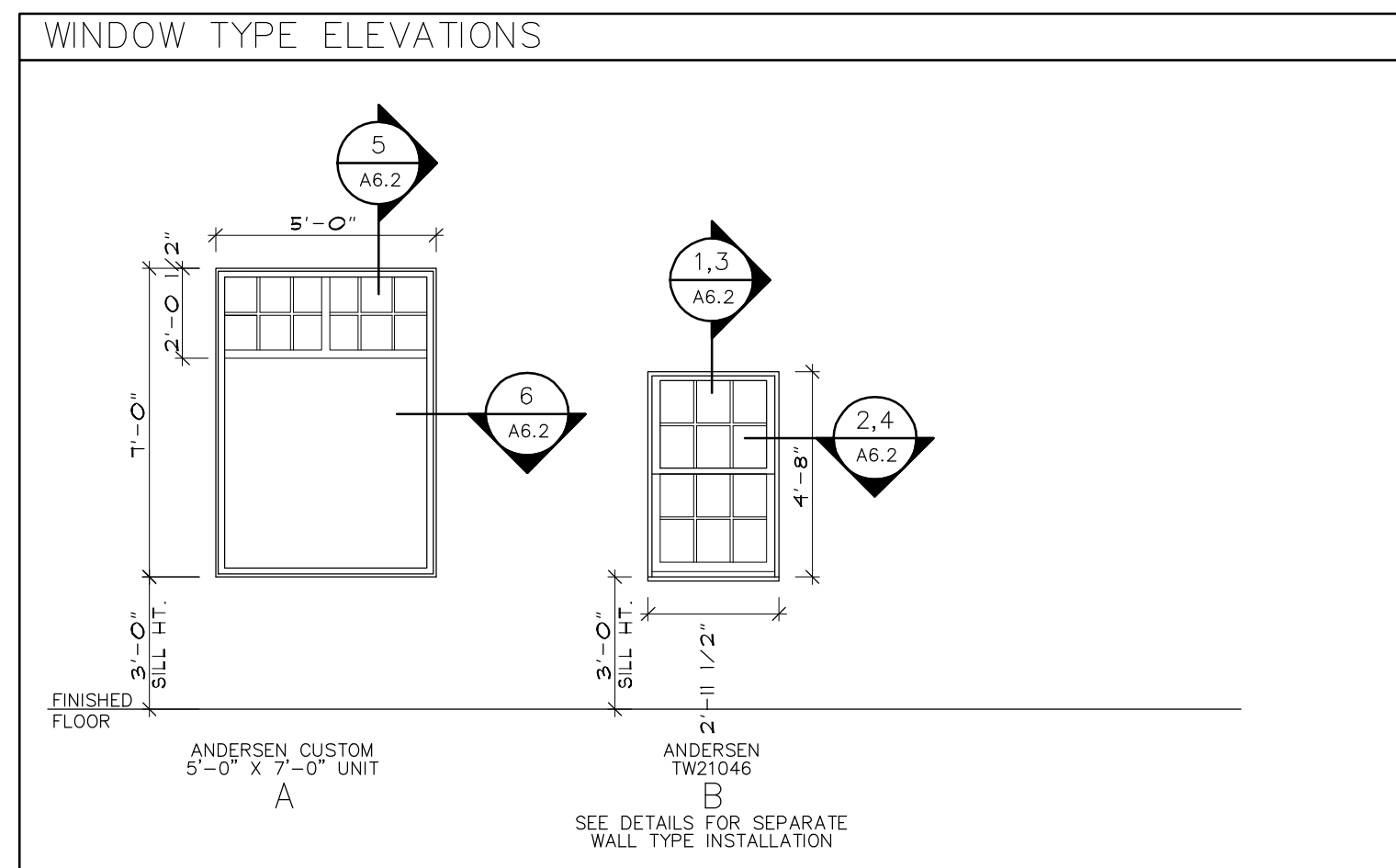

Hammond Lumber Company
Portland, Maine

Chris Walsh & Company
ARCHITECTS
9 Vernon Street
Framingham, MA 01701
Phone: 508.820.9707
Fax: 508.820.9708
CHRIS@CHRISWALSHARCHITECT.COM

DRAWING TITLE:
**WINDOW SCHED.,
DETAILS, FINISH
SCHEDULE**

Date: 8/3/07
Scale: AS NOTED
Dwn. by: JV
Job#: 20508HAM

Revisions		
#	Description	Date
1	ISSUED FOR PERMIT	8-3-07

Retail Building

DRAWING NO:
A6.2

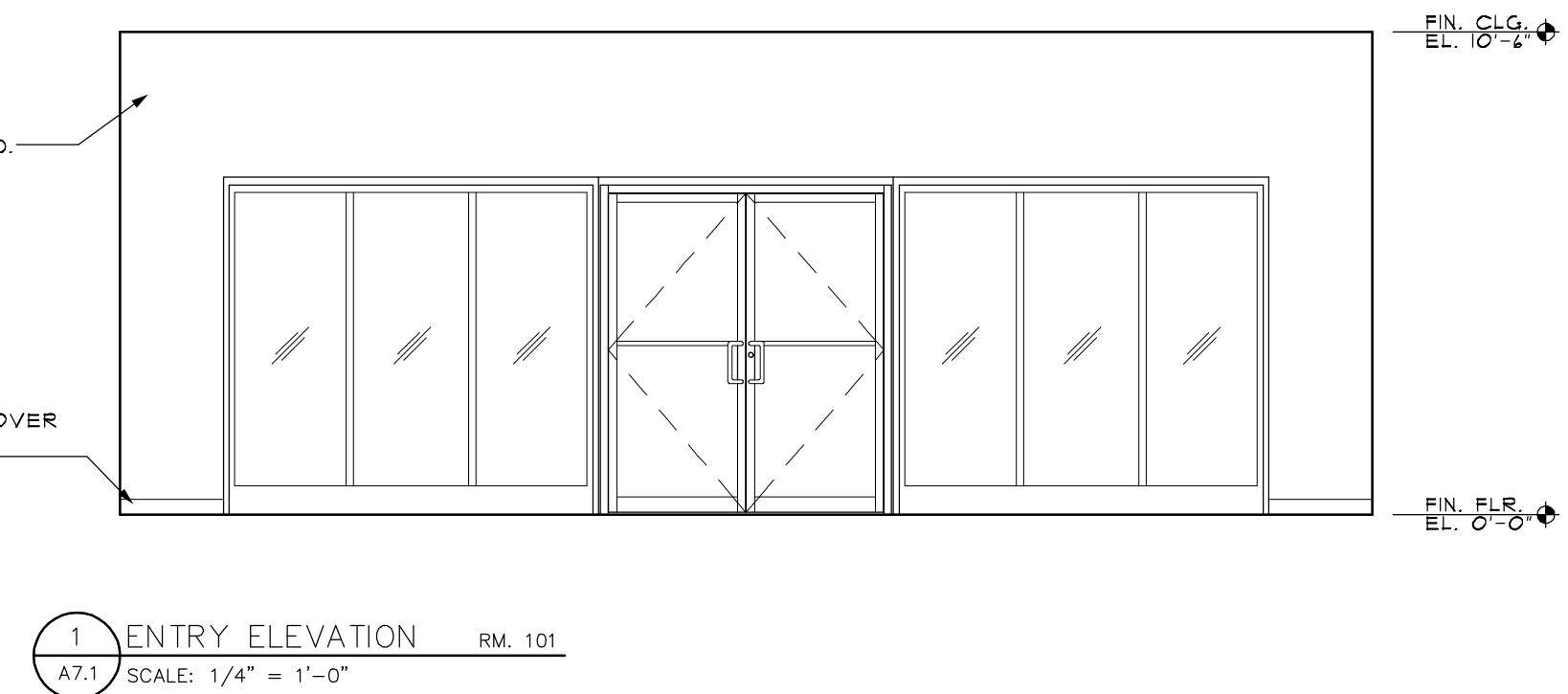
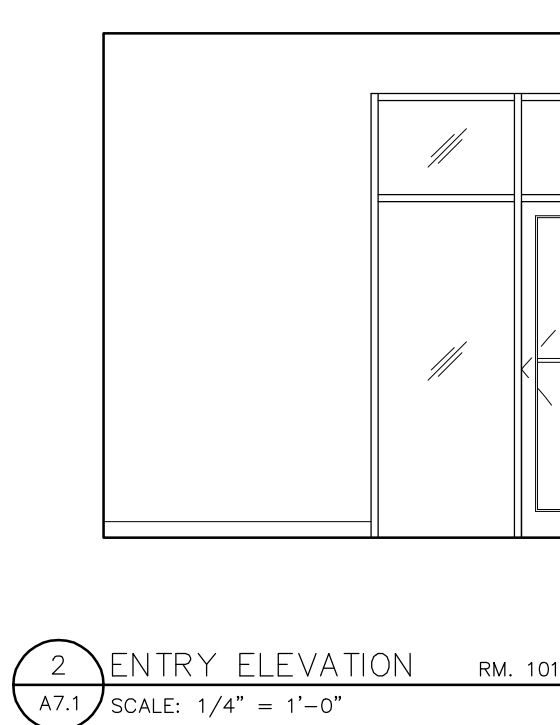
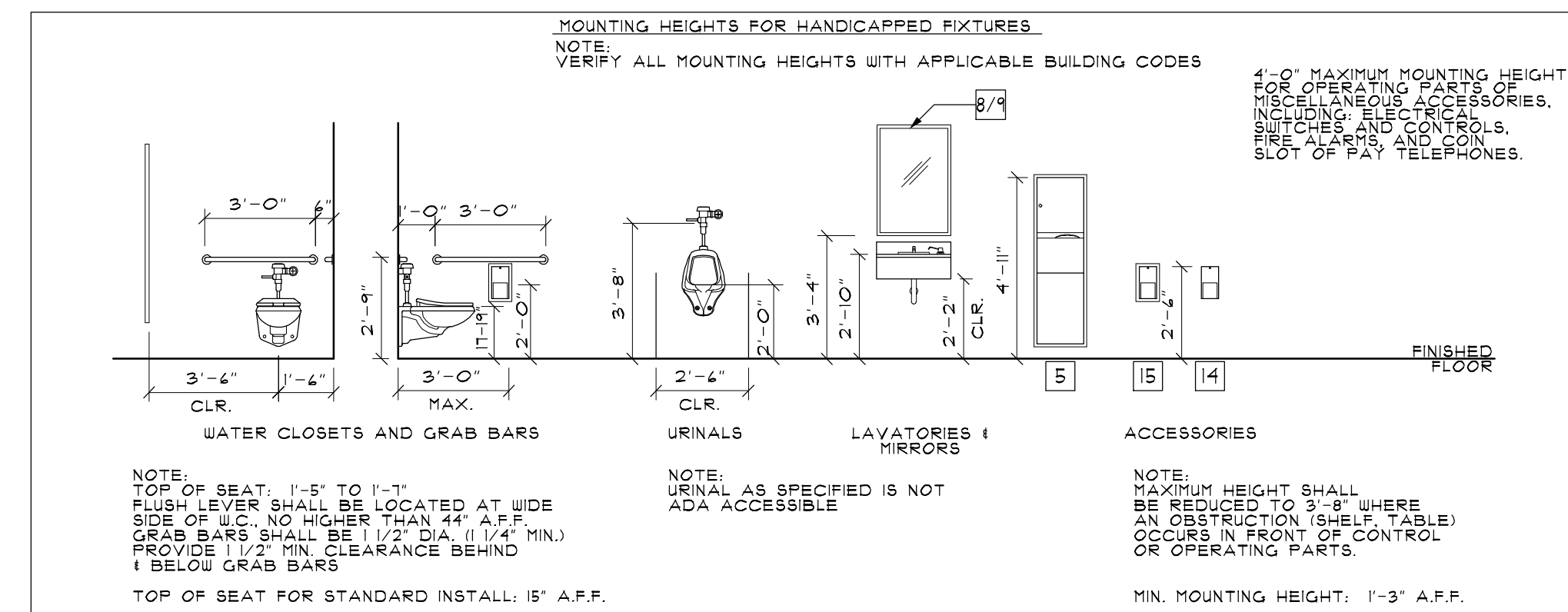
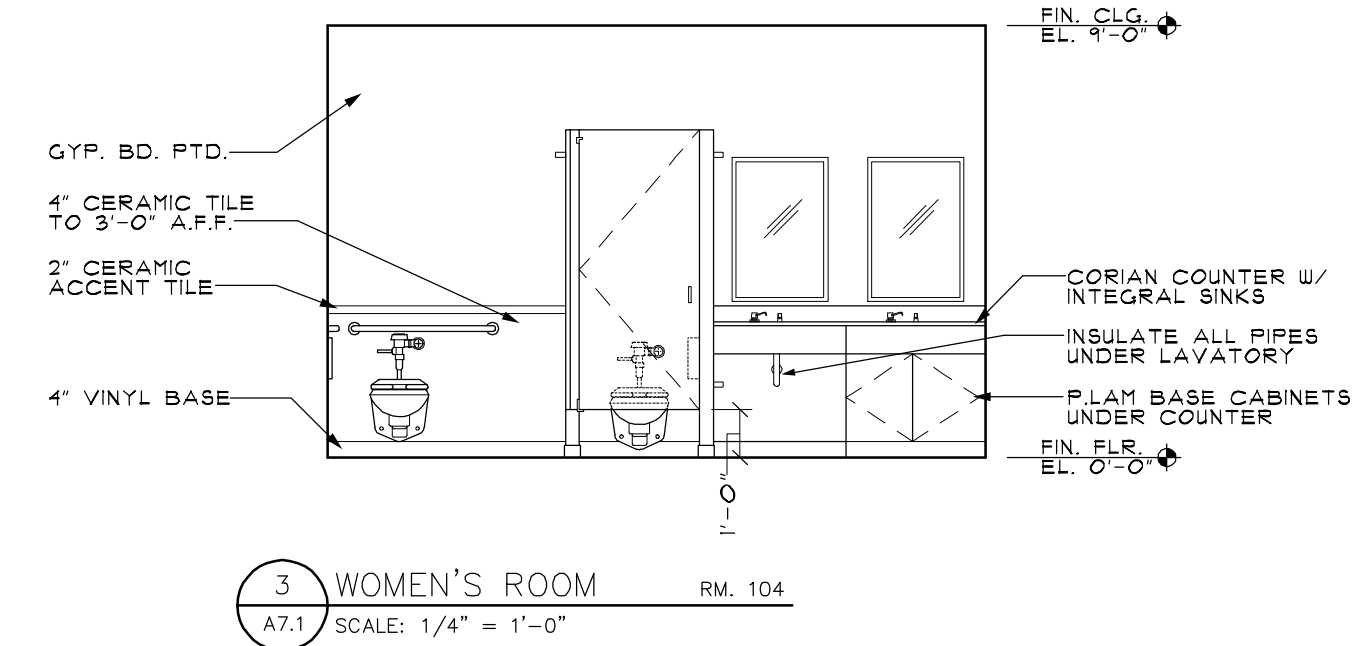
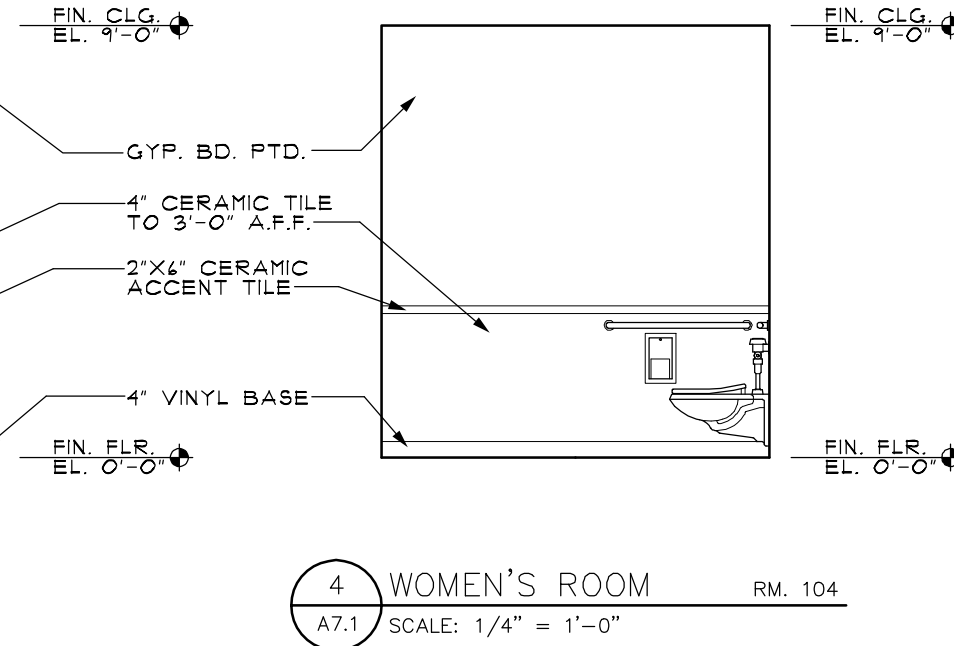
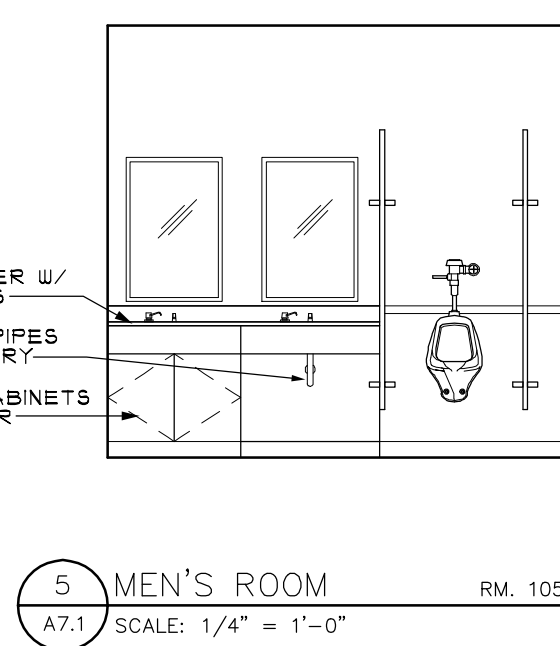
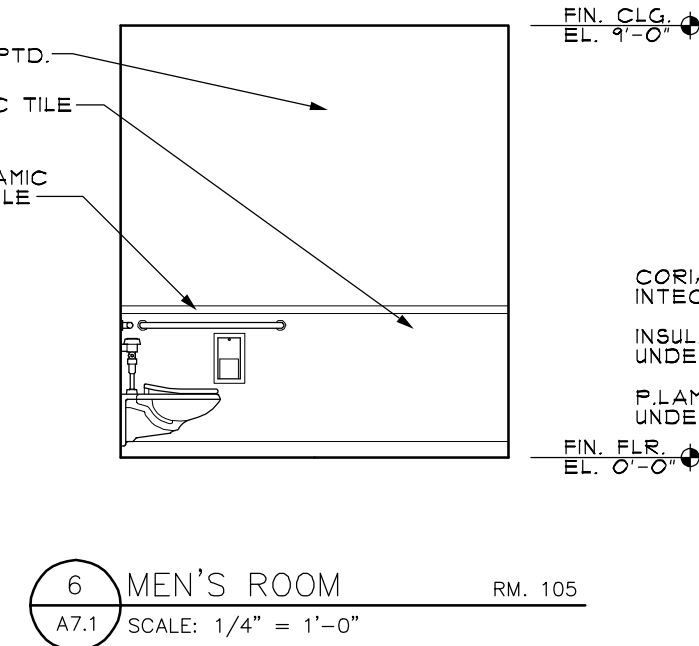
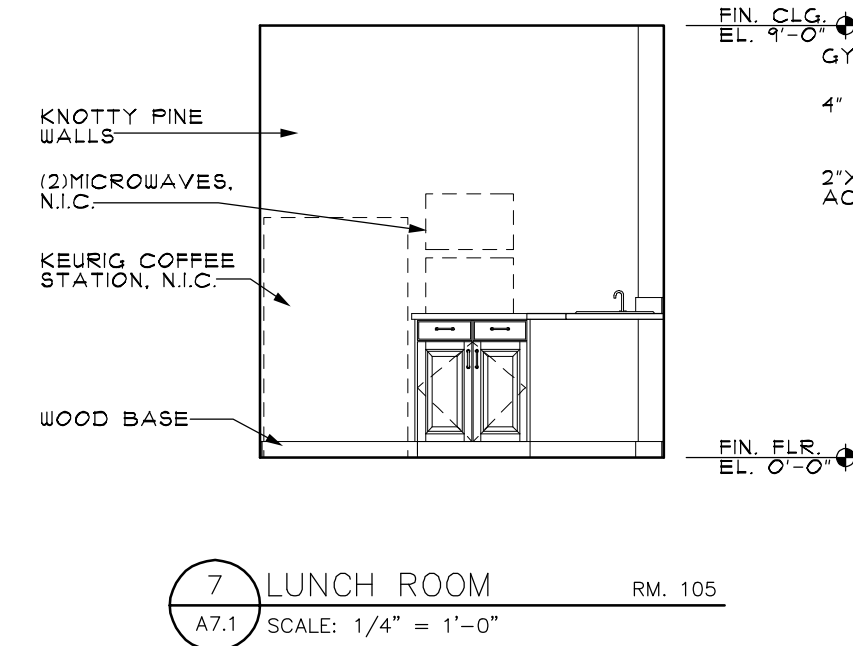
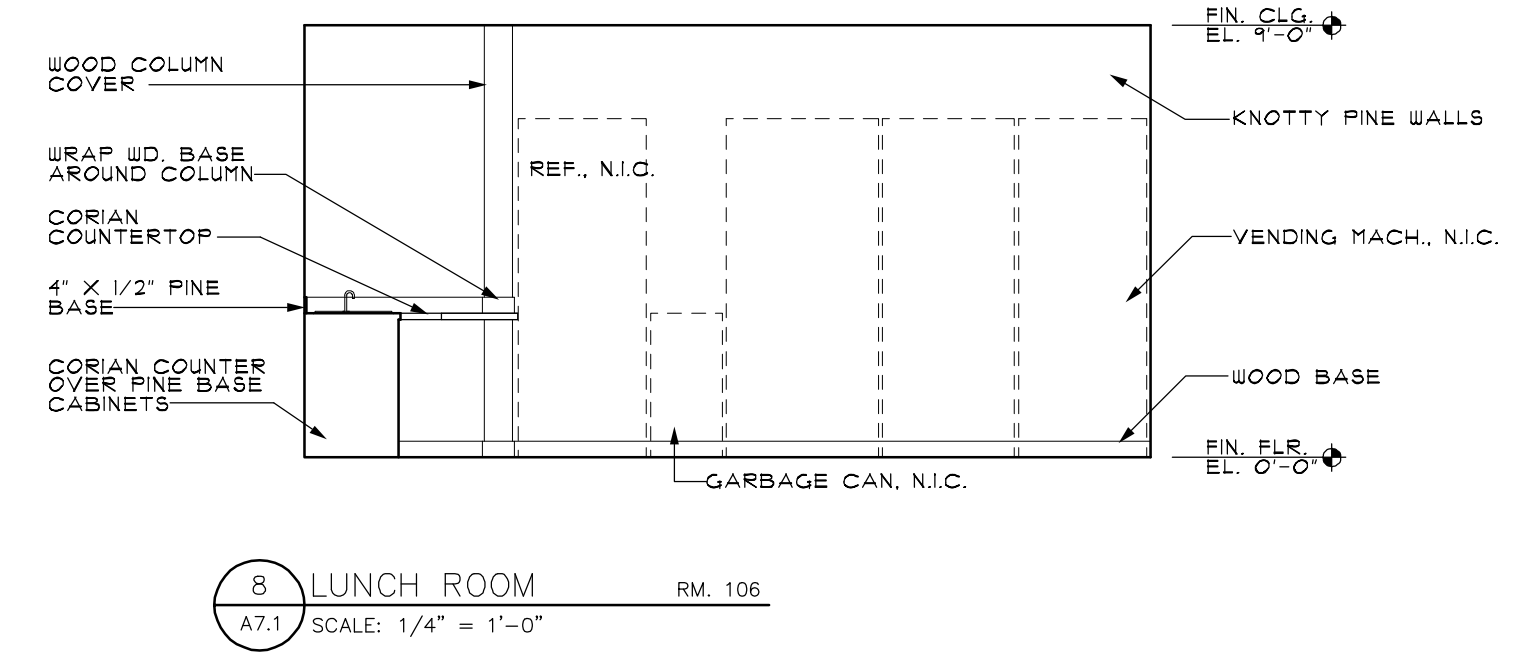
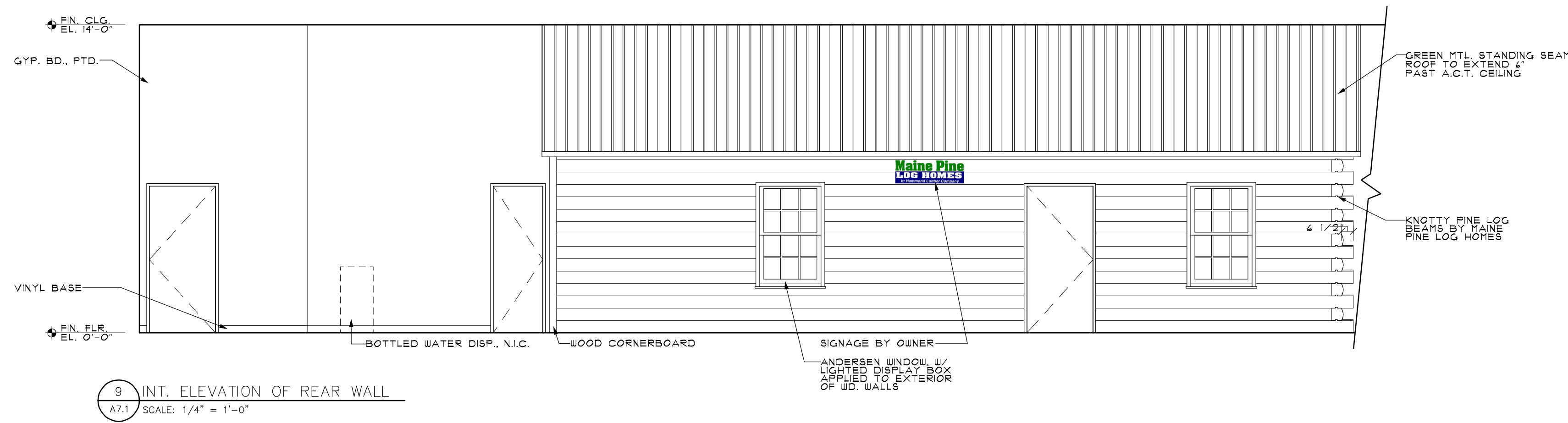

Note: These drawings and specification shall remain the sole and exclusive property of Chris Walsh & Company as instruments of service. All copies shall be used only for the purpose intended by the architect, and shall not be used for any extension, addition, renovation, or on any other site without the expressed written consent of the architect. These documents are for design intent only, the architect disclaims any and all work not shown on the drawings or executed as in the drawings.

DRAWING TITLE:
INTERIOR ELEVATIONS & FIXT. SCHEDULE

Date: 8/3/07
Scale: AS NOTED
Dwn. by: JV
Job#: 20508HAM

Revisions		
#	Description	Date
1	ISSUED FOR PERMIT	8-3-07

FIRE ALARM LEGEND	
SYMBOLS	DESCRIPTION
	MASTER BOX
	FIRE ALARM CONTROL PANEL
	FIRE ALARM REMOTE ANNUNCIATOR
	PULL STATION
	SMOKE DETECTOR
	DUCT SMOKE DETECTOR
	BEAM DETECTOR
	HEAT DETECTOR, RATE OF RISE
	HEAT DETECTOR, FIXED 135 DENOTES TEMPERATURE
	HEAT DETECTOR, COMBINATION RATE OF RISE / FIXED 135 DENOTES TEMPERATURE
	STROBE 15 DENOTES CANDELA RATING
	COMBINATION HORN-STROBE 15 DENOTES CANDELA RATING
	MINI HORN
	REMOTE TEST SWITCH WITH LED INDICATOR
	FLOW SWITCH
	TAMPERS SWITCH
	PRESSURE SWITCH
	EXTERIOR STROBE
	CONTROL MODULE
	MONITOR MODULE
	FIRE EXTINGUISHER

ELEC. LEGEND	
	Duplex Receptacle
	Special Purpose Receptacle
	Emergency Switch
	Thermostat
	Disconnect
	Motor
	Bell
	Single Pole Switch
	3-Way Switch
	4-Way Switch
	Dimmer Switch
	Voice/Data(Telephone/Computer)
	Voice(Telephone)
	Data(Computer)
	Television
	Junction Box
	Emergency Light
	Exit Sign w/battery backup and LED lamps
	Light Fixture
	Unit Heater
	Push Button
	Power Pole

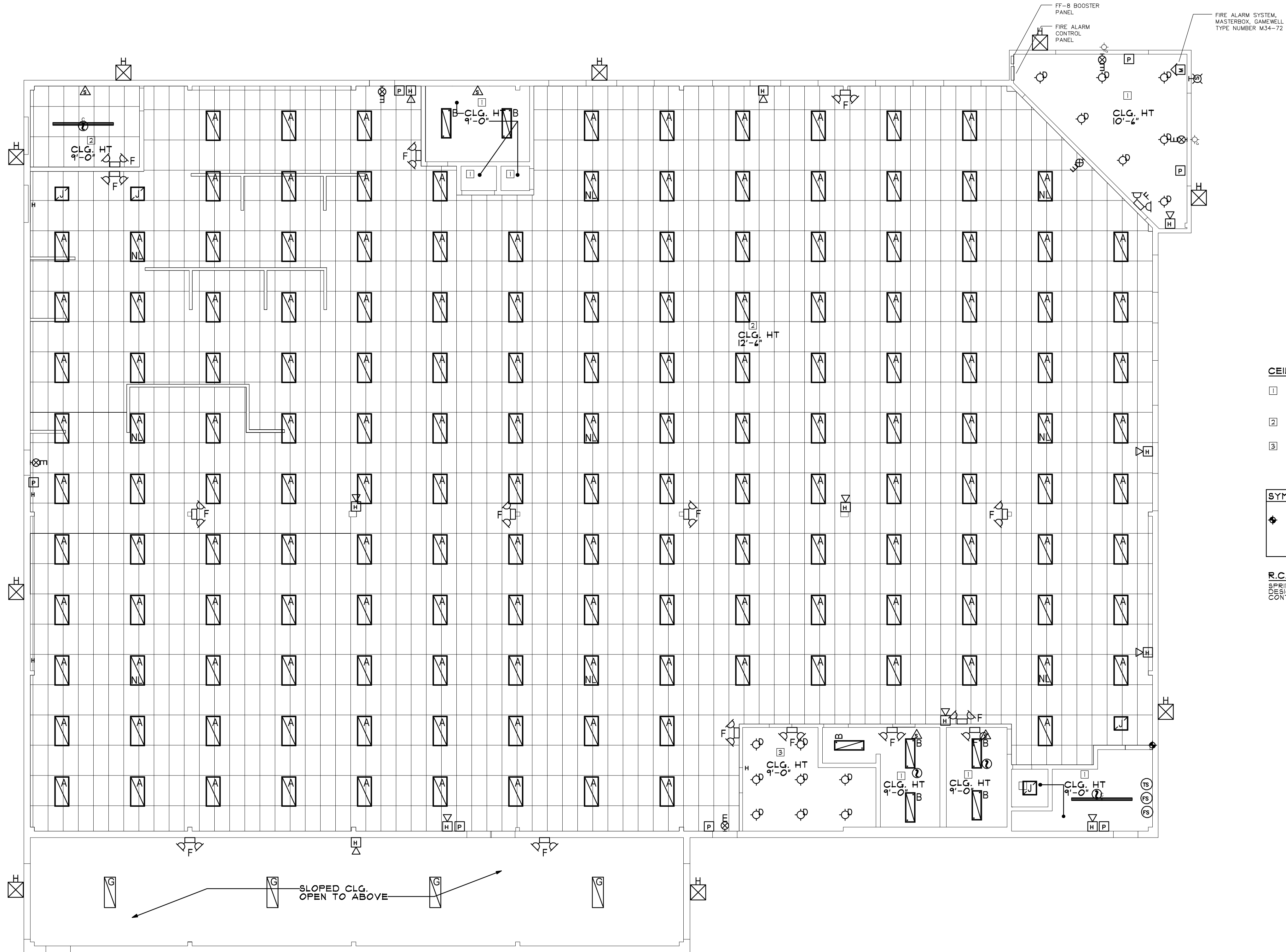

CEILING TYPES LEGEND	
1	GYPSUM WALLBOARD USE 5/8" NAT'L GYP SOUNDBREAK IN CONF. ROOM AND BATHROOMS.
2	2'x4' ACOUSTICAL CEILING PANELS IN 2'x4' STEEL GRID. COLOR BY OWNER
3	PINE V-MATCH CEILING BY MAINE PINE LOG HOMES

SYMBOLS LEGEND	
	CEILING GRID STARTING POINT

R.C.P. NOTES
 SPRINKLER DESIGN TO BE DESIGNED BY SPRINKLER CONTRACTOR

1 REFLECTED CEILING PLAN
 SCALE: 1/8" = 1'-0"

Hammond Lumber Company
 Portland, Maine

Chris Walsh & Company
 ARCHITECTS
 9 Vernon Street
 Framingham, MA 01701
 Phone: 508.820.9707
 Fax: 508.820.9708
 CHRIS@CHRISWALSHARCHITECT.COM

Note: These drawings and specification shall remain the sole and exclusive property of Chris Walsh & Company as instruments of service. All copies shall be used only for the purpose intended by the architect, and shall not be used for any extension, addition, renovation, or on any other site without the expressed written consent of the architect. These documents are for design intent only, the architect disclaims any and all work not shown on the drawings or executed as in the drawings.

DRAWING TITLE:
 REFLECTED CEILING PLAN

Date: 8/3/07
 Scale: AS NOTED
 Drn. by: JV
 Job#: 20508HAM

Revisions		
#	Description	Date
1	ISSUED FOR PERMIT	8-3-07

Retail Building

DRAWING NO:
A7.2

FIRE ALARM LEGEND	
SYMBOLS	DESCRIPTION
	MASTER BOX
	FIRE ALARM CONTROL PANEL
	FIRE ALARM REMOTE ANNUNCIATOR
	PULL STATION
	SMOKE DETECTOR
	DUCT SMOKE DETECTOR
	BEAM DETECTOR
	HEAT DETECTOR, RATE OF RISE
	HEAT DETECTOR, FIXED 135 DENOTES TEMPERATURE
	HEAT DETECTOR, COMBINATION RATE OF RISE / FIXED 135 DENOTES TEMPERATURE
	STROBE 15 DENOTES CANDELA RATING
	COMBINATION HORN-STROBE 15 DENOTES CANDELA RATING
	MINI HORN
	REMOTE TEST SWITCH WITH LED INDICATOR
	FLOW SWITCH
	TAMPER SWITCH
	PRESSURE SWITCH
	EXTERIOR STROBE
	CONTROL MODULE
	MONITOR MODULE
	FIRE EXTINGUISHER

ELEC. LEGEND	
	Duplex Receptacle
	Special Purpose Receptacle
	Emergency Switch
	Thermostat
	Disconnect
	Motor
	Bell
	Single Pole Switch
	3-Way Switch
	4-Way Switch
	Dimmer Switch
	Voice/Data(Telephone/Computer)
	Voice(Telephone)
	Data(Computer)
	Television
	Junction Box
	Emergency Light
	Exit Sign w/battery backup and LED lamps
	Light Fixture
	Unit Heater
	Push Button
	Power Pole

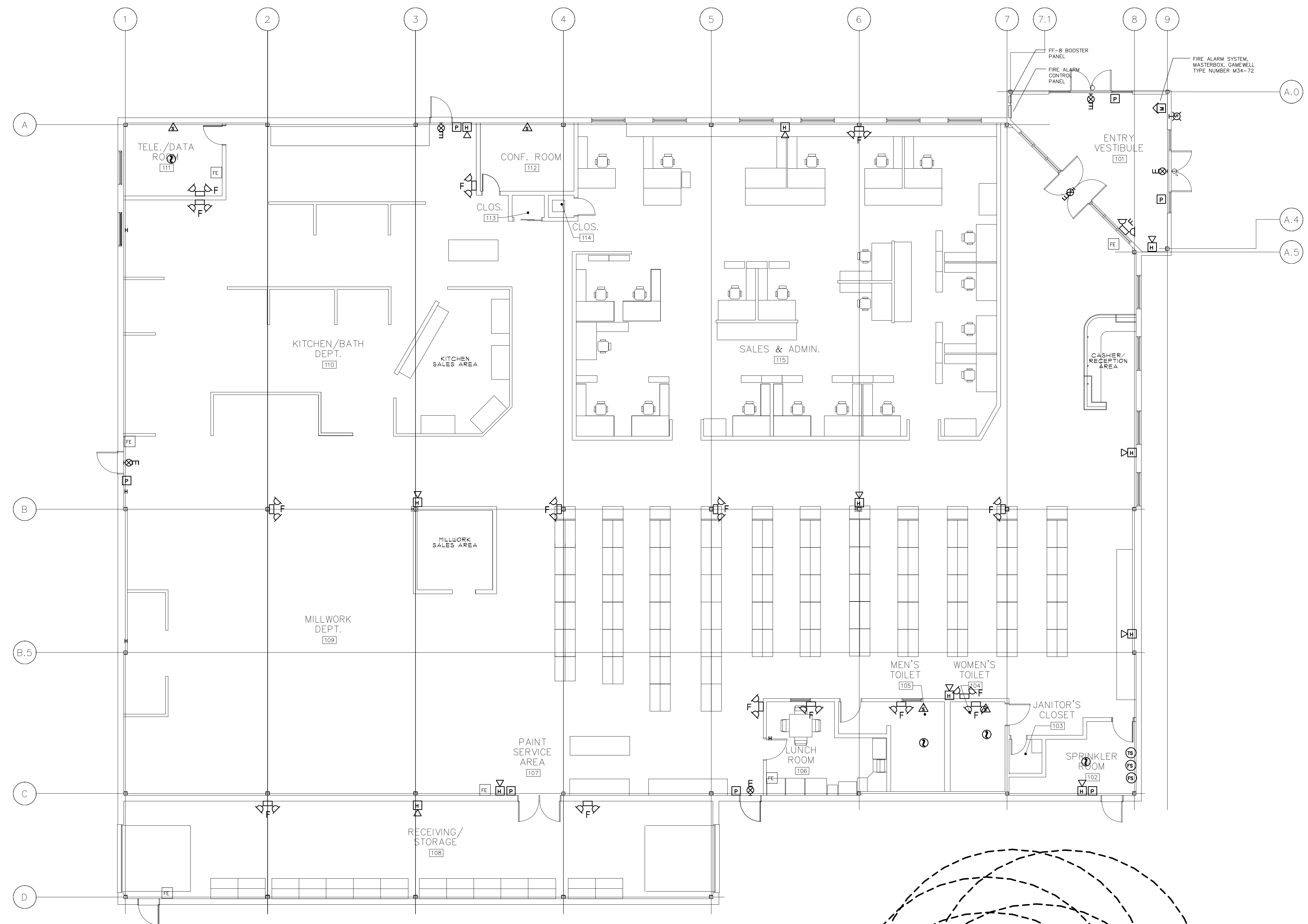

LIFE SAFETY PLAN
SCALE: 1/8" = 1'-0"

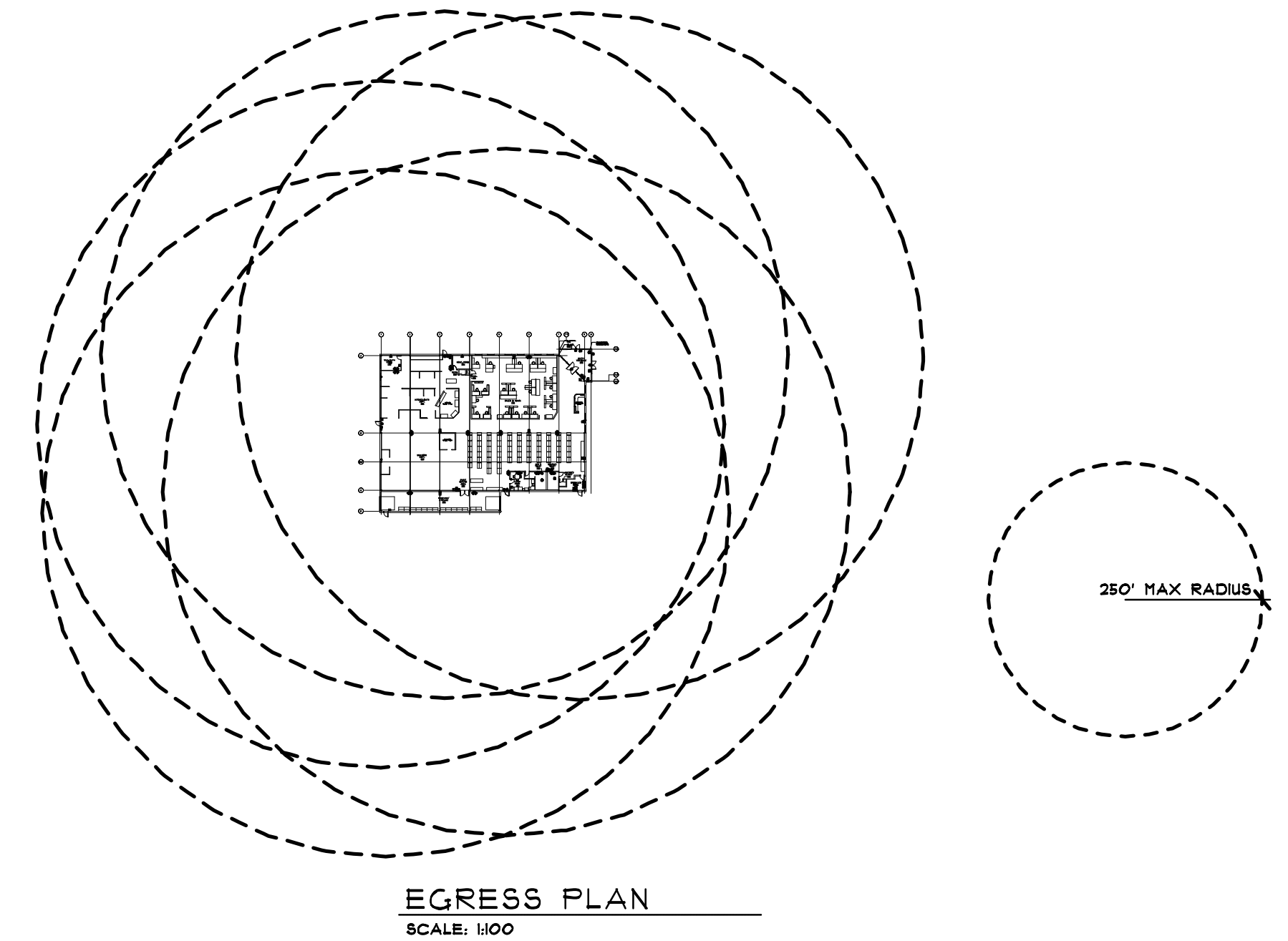

EGRESS PLAN
SCALE: 1/100

Hammond Lumber Company
Portland, Maine

Chris Walsh & Company
ARCHITECTS
9 Vernon Street
Framingham, MA 01701
Phone: 508.820.9707
Fax: 508.820.9708
CHRIS@CHRISWALSHARCHITECT.COM

Note: These drawings and specification shall remain the sole and exclusive property of Chris Walsh & Company as instruments of service. All copies shall be used only for the purpose intended by the architect, and shall not be used for any extension, addition, renovation, or on any other site without the expressed written consent of the architect. These documents are for design intent only, the architect disclaims any and all work not shown on the drawings or executed as in the drawings.

DRAWING TITLE:
LIFE SAFETY PLAN

Date: 8/3/07
Scale: AS NOTED
Dm. by: JV
Job#: 20508HAM

Revisions		
#	Description	Date
1	ISSUED FOR PERMIT	8-3-07

Retail Building

DRAWING NO:
A7.3

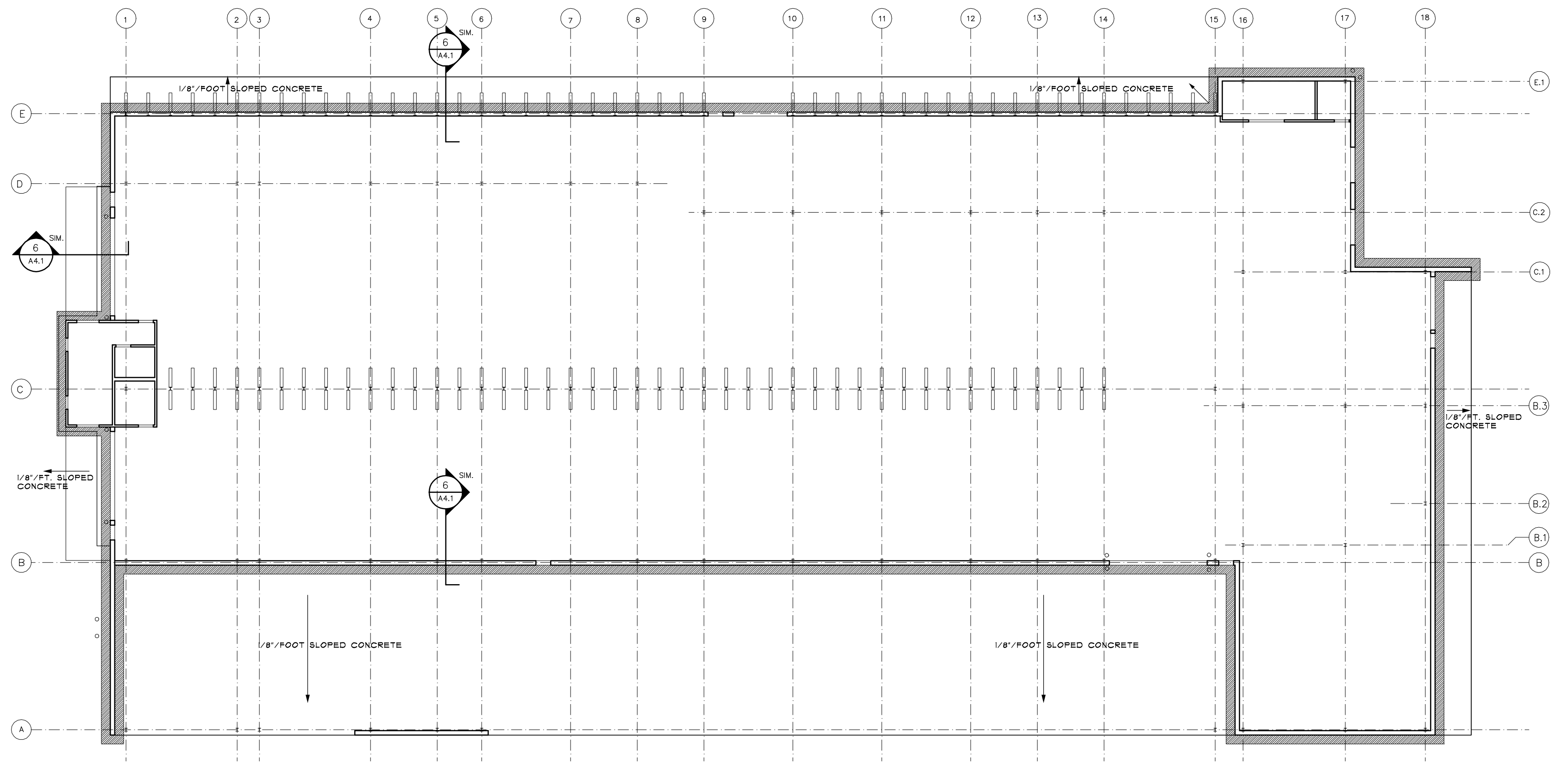

2 SLAB INSULATION PLAN
SCALE: 1/2" = 1'-0"

GUTTER & DOWNSPOUT NOTES
 1. DOWNSPOUTS SHOULD BE LOCATED AT COLUMN GRID INTERSECTIONS: E/2, E/5, E/8, E/11, E/14 & E/17.
 2. SECOND ROW OF DOWNSPOUTS LOCATED AT COLUMN GRID INTERSECTIONS: B/2, B/5, B/8, B/11, B/14 & B/17.

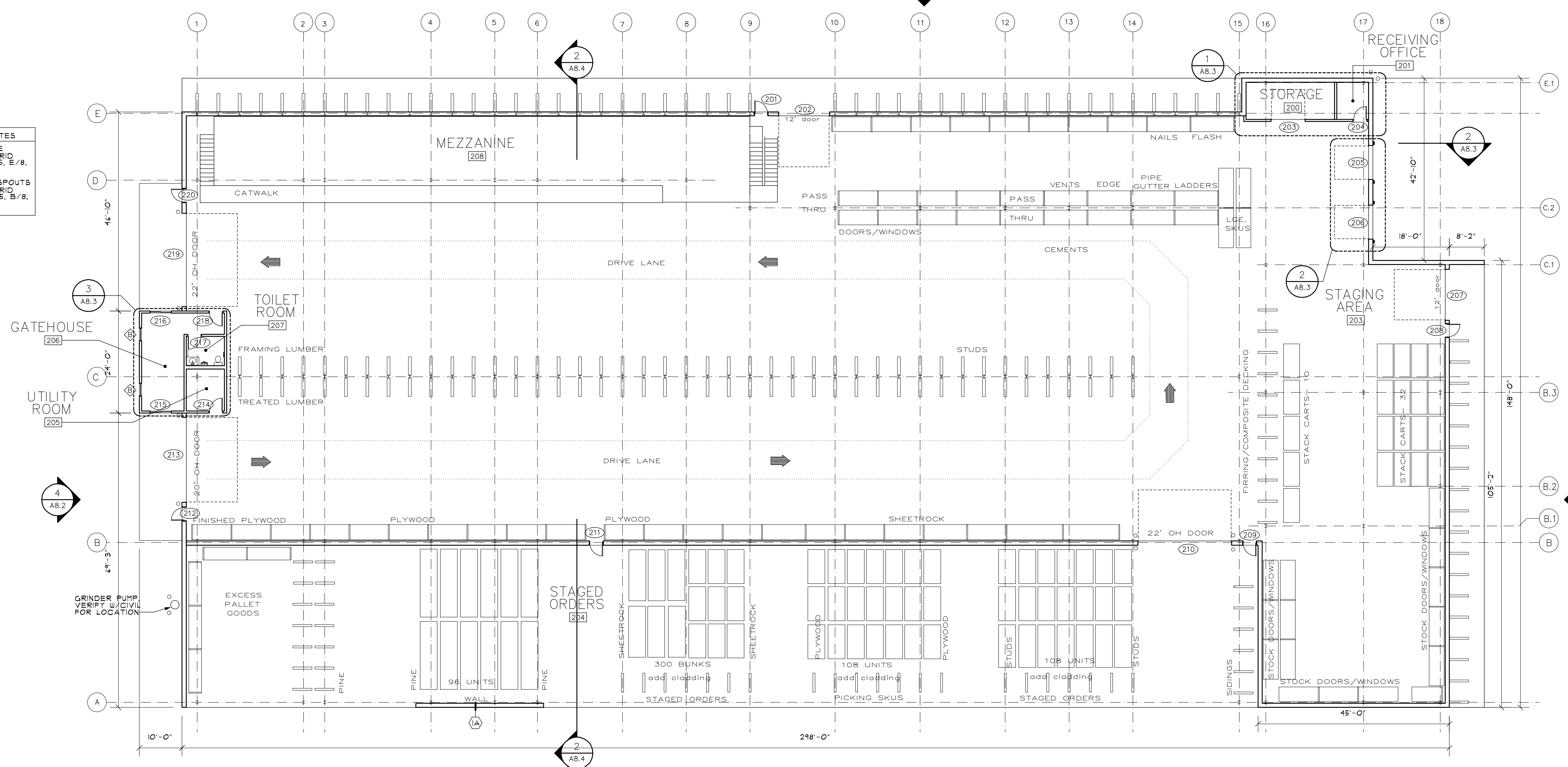
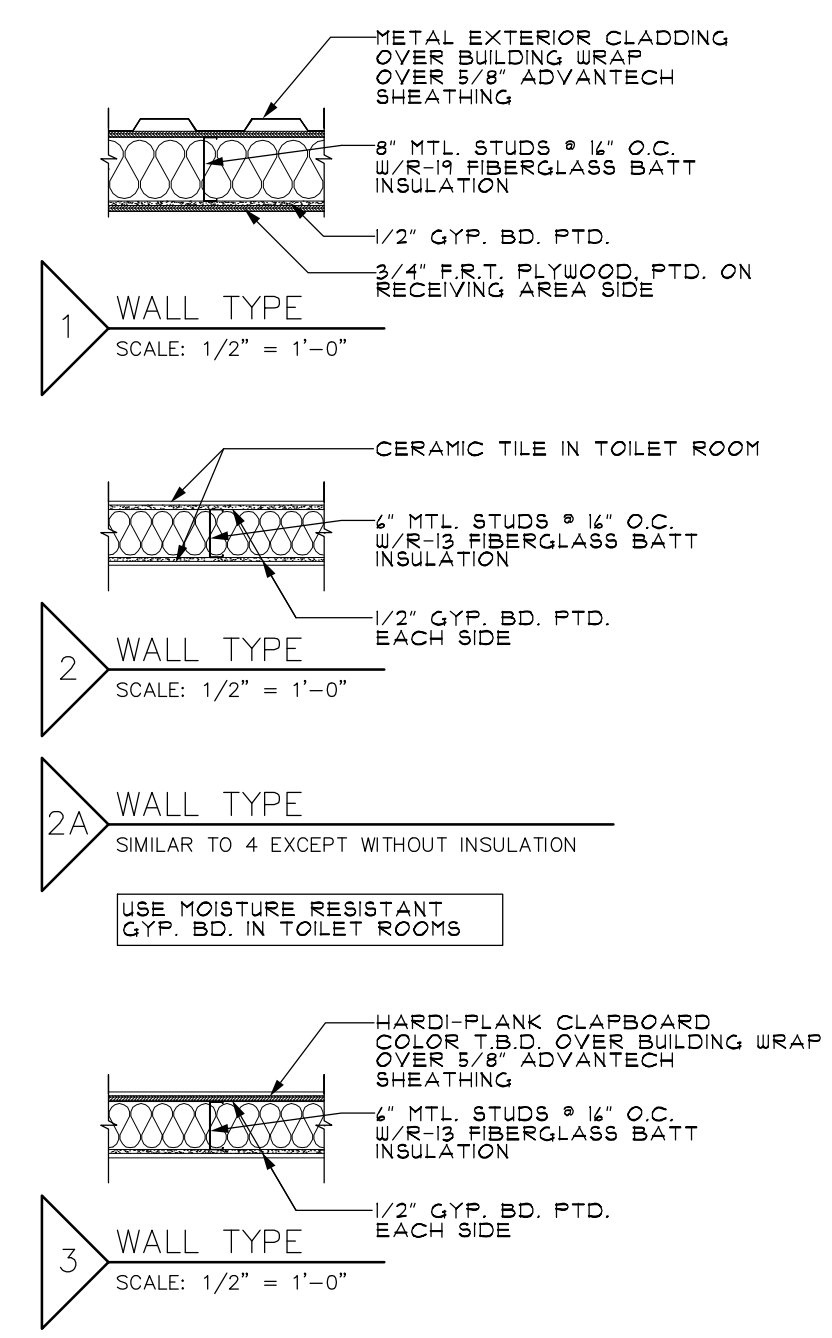

1 FLOOR PLAN
SCALE: 1/16" = 1'-0"

Chris Walsh & Company
ARCHITECTS
9 Vernon Street
Framingham, MA 01701
Phone: 508.820.9707
Fax: 508.820.9708
CHRIS@CHRISWALSHARCHITECT.COM

Note: These drawings and specification shall remain the sole and exclusive property of Chris Walsh & Company as instruments of service. All copies shall be used only for the purpose intended by the architect, and shall not be used for any extension, addition, renovation, or on any other site without the expressed written consent of the architect. These documents are for design intent only, the architect disclaims any and all work not shown on the drawings or executed as in the drawings.

DRAWING TITLE:
WAREHOUSE BUILDING
FIRST FLOOR PLAN, WALL TYPES, SLAB PLAN

Date: 8/3/07
Scale: AS NOTED
Dwn. by: JV
Job#: 20508HAM

Revisions		
#	Description	Date
1	ISSUED FOR PERMIT	8-3-07

P:\CultC-Network\Jobs\20508ham\Drawings\CDs\Retail Building\20508ham_CDs_PLOT.dwg 8/1/2007

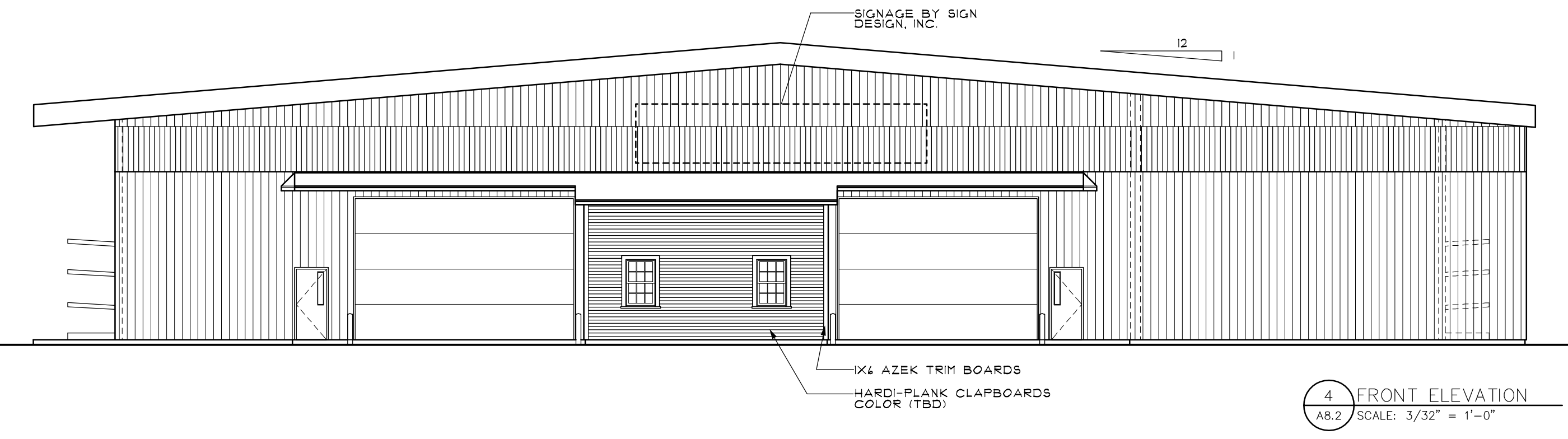

4 FRONT ELEVATION
A8.2 SCALE: 3/32" = 1'-0"

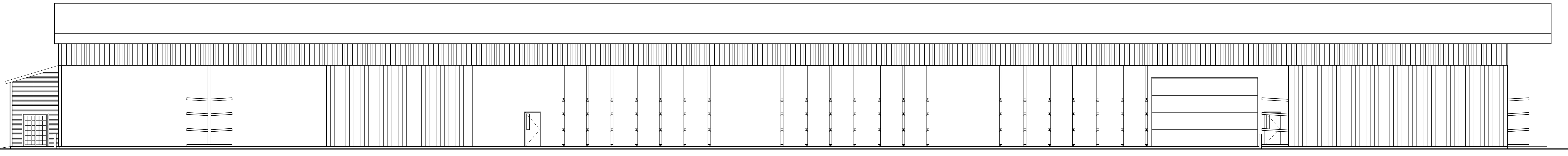

3 RIGHT ELEVATION
A8.2 SCALE: 3/32" = 1'-0"

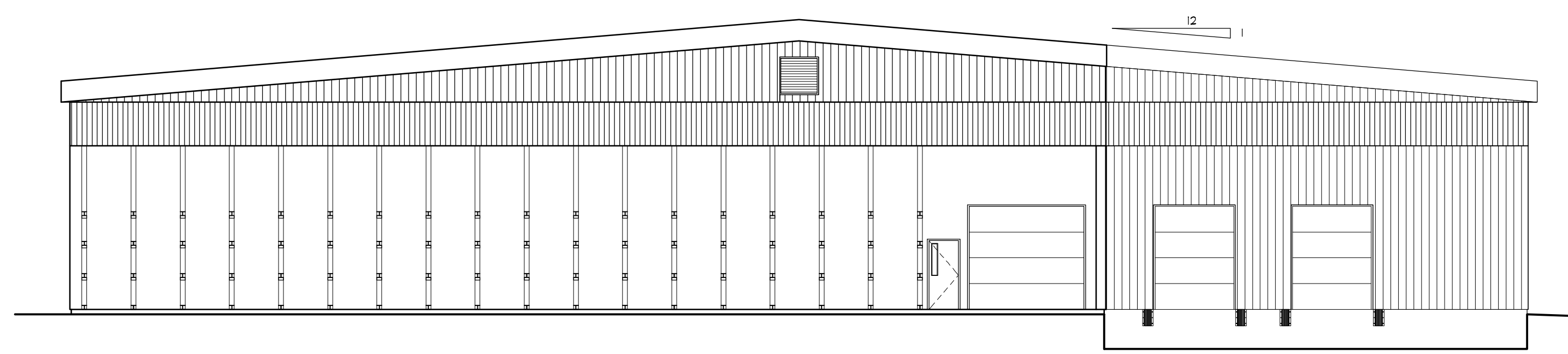

2 REAR ELEVATION
A8.2 SCALE: 3/32" = 1'-0"

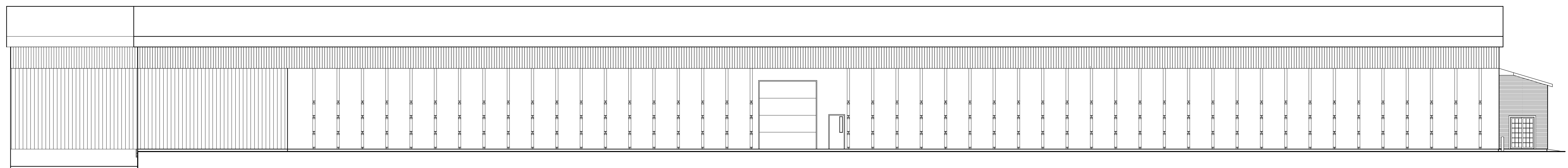

1 LEFT ELEVATION
A8.2 SCALE: 3/32" = 1'-0"

Hammond Lumber Company
Portland, Maine

Chris Walsh & Company
ARCHITECTS
9 Vernon Street
Framingham, MA 01701
Phone: 508.820.9707
Fax: 508.820.9708
CHRIS@CHRISWALSHARCHITECT.COM

Note: These drawings and specification shall remain the sole and exclusive property of Chris Walsh & Company as instruments of service. All copies shall be used only for the purpose intended by the architect, and shall not be used for any extension, addition, renovation, or on any other site without the expressed written consent of the architect. These documents are for design intent only, the architect disclaims any and all work not shown on the drawings or executed as in the drawings.

DRAWING TITLE:
WAREHOUSE BUILDING ELEVATIONS

Date: 8/3/07
Scale: AS NOTED
Drm. by: JV
Job#: 20508HAM

Revisions		
#	Description	Date
1	ISSUED FOR PERMIT	8-3-07

Warehouse Building

DRAWING NO:
A8.2

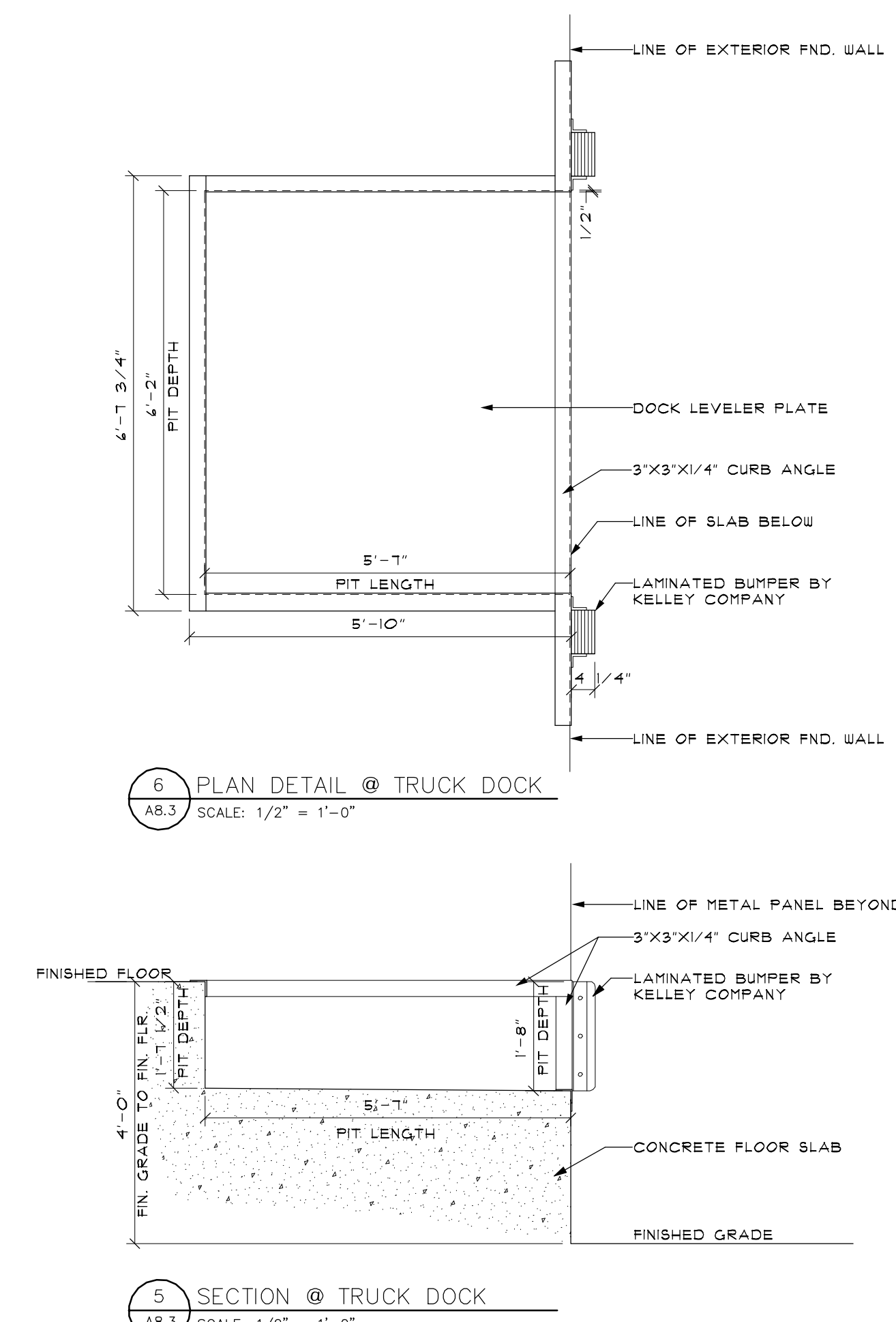
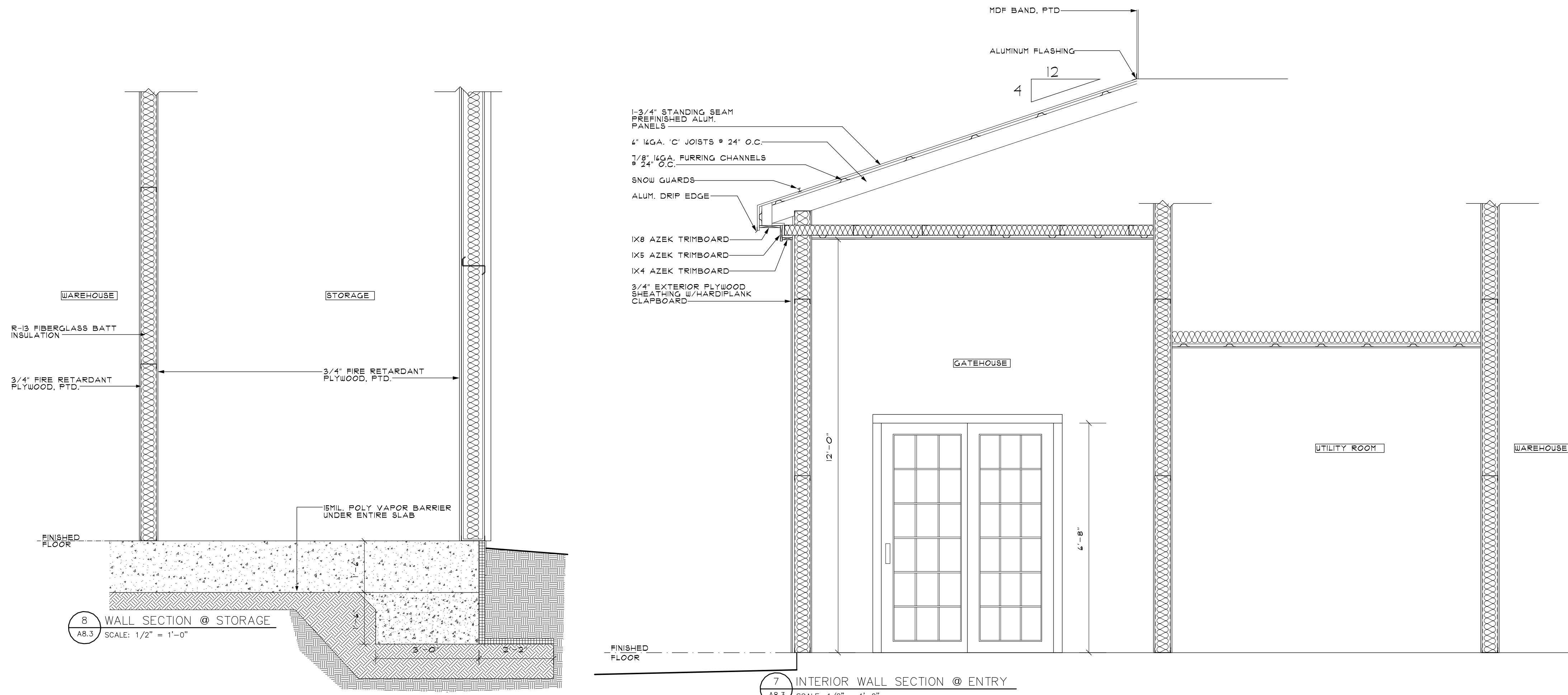

MARK	DESCRIPTION	MANUFACTURER	MODEL #	NOTES
1	TOWEL DISPENSER	BRADLEY	234-10	
2	SINK	MANSFIELD	211RHNS-B	GRAND ISLE WALL MOUNTED
3	SOAP DISPENSER	BRADLEY	6542	SATIN FINISH 40 OZ. CAPACITY
4	FAUCET	DELTA	HDF SER. 3549-WPHDF	
5	MIRROR	BRADLEY	7805-2436	W/SHELF
6	TOILET	MANSFIELD	148 & 153	
7	TOILET SEATS	COMFORT SEATS	C1060-00	
8	TOILET TISSUE DISP.	BRADLEY	5234	SURFACE MTD., SATIN FINISH
9	URINAL	MANSFIELD	475 SUBURBAN	W/MANSFIELD #1075 TORPEDO FLUSHMETER VALVE

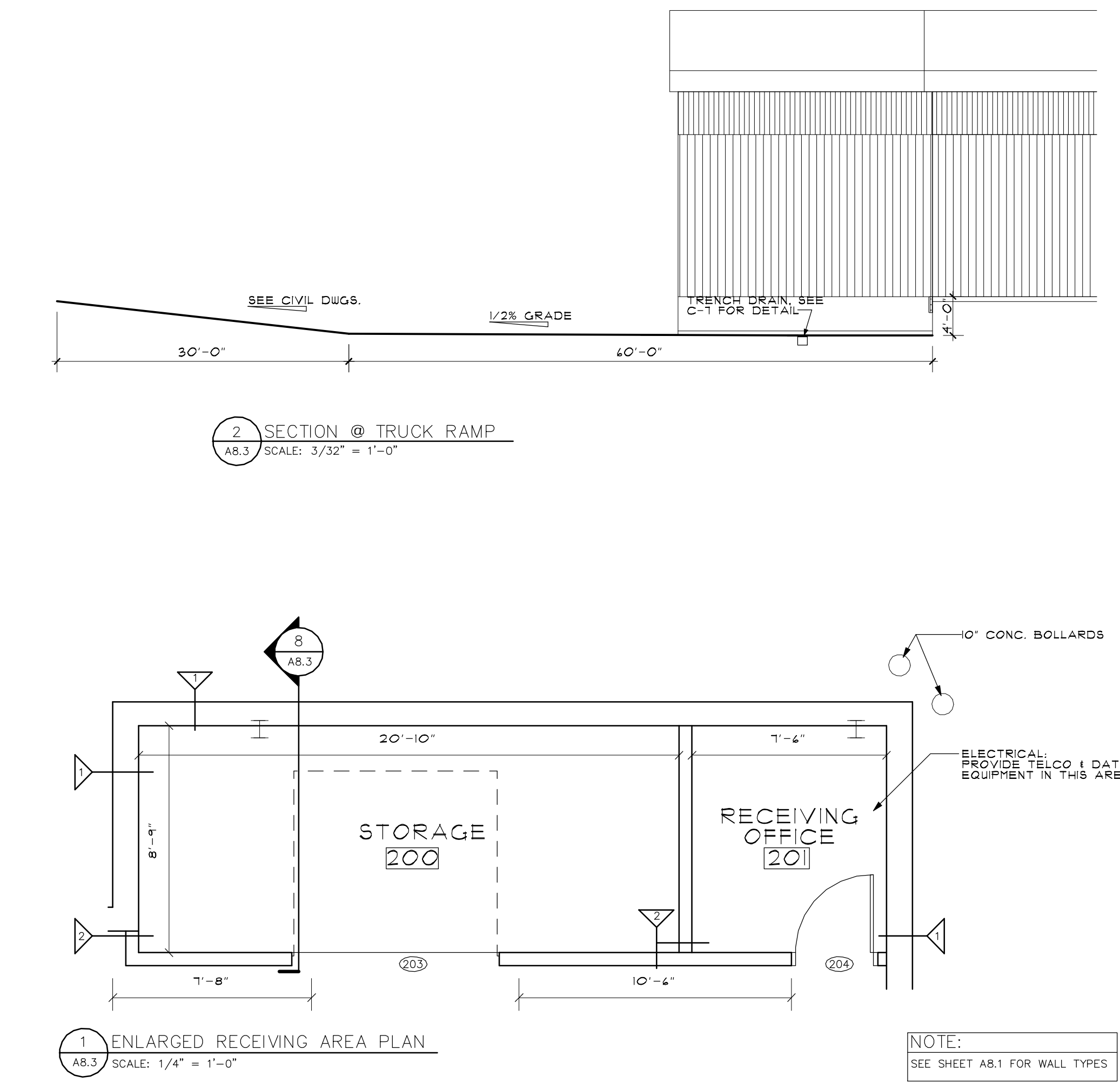
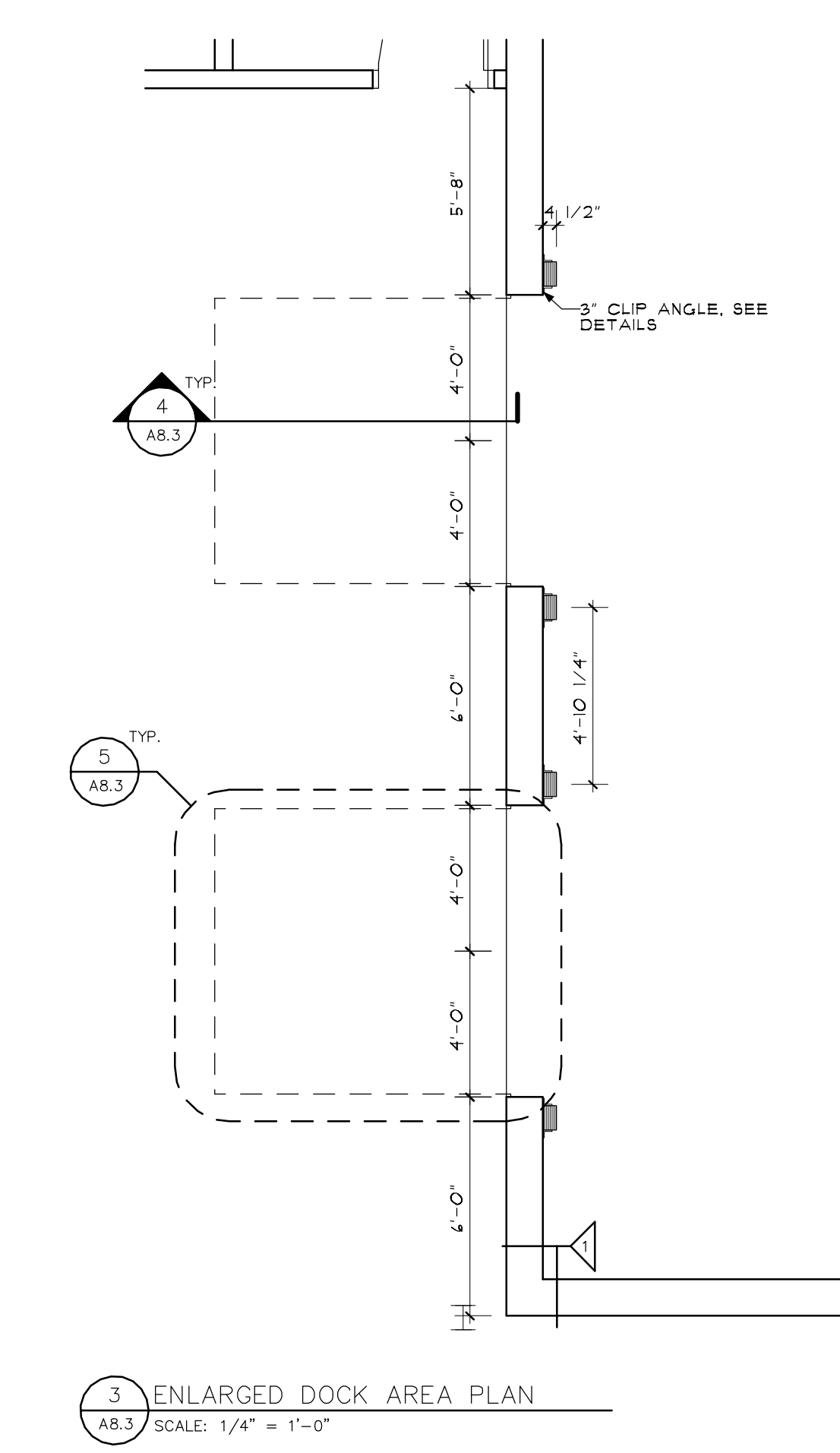
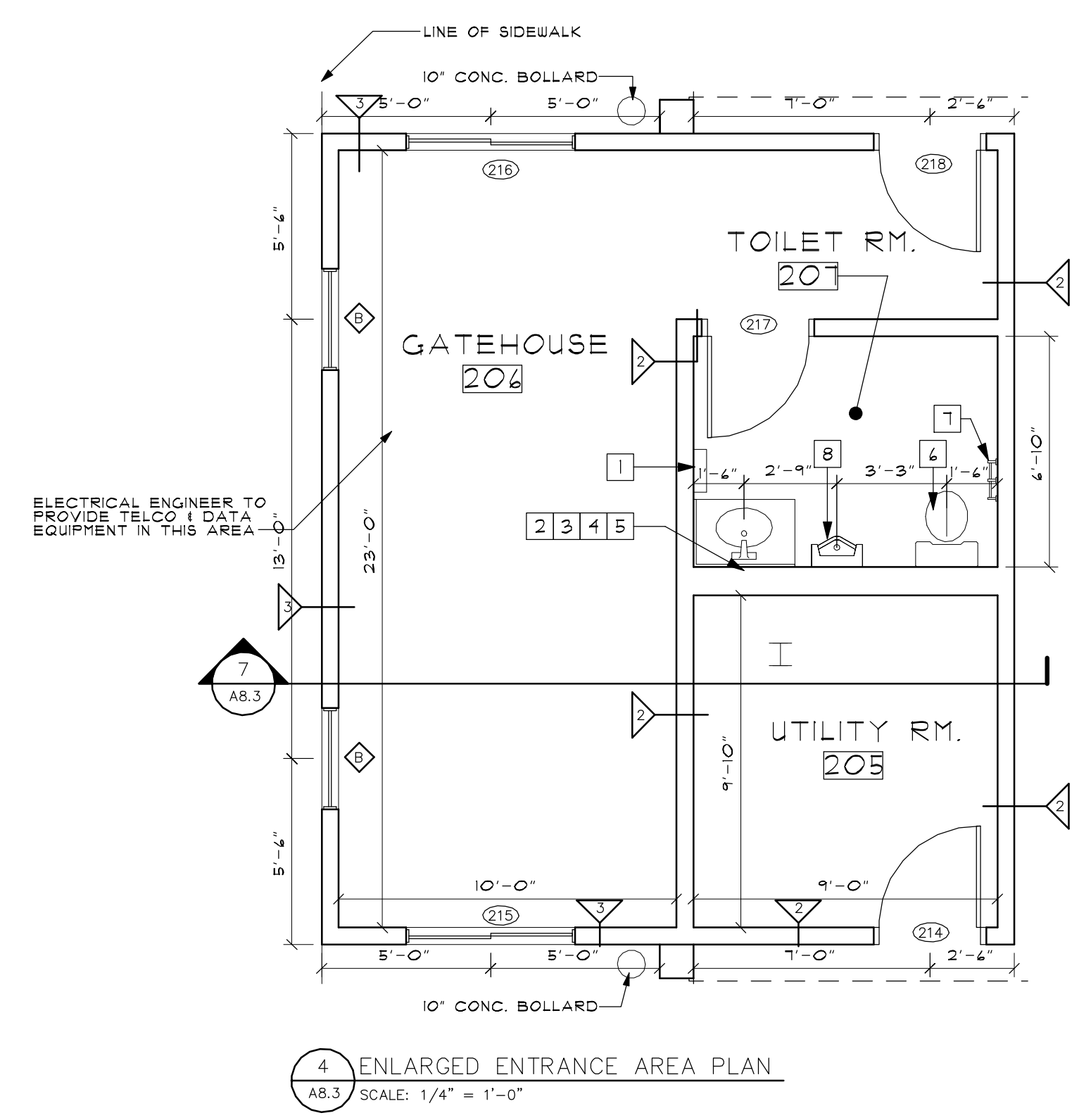

Hammond Lumber Company
Portland, Maine

Chris Walsh & Company
ARCHITECTS
9 Vernon Street
Framingham, MA 01701
Phone: 508.820.9707
Fax: 508.820.9708
CHRIS@CHRISWALSHARCHITECT.COM

Note: These drawings and specification shall remain the sole and exclusive property of Chris Walsh & Company as instruments of service. All copies shall be used only for the purpose intended by the architect, and shall not be used for any extension, addition, renovation, or on any other site without the expressed written consent of the architect. These documents are for design intent only, the architect disclaims any and all work not shown on the drawings or executed as in the drawings.

DRAWING TITLE:
WAREHOUSE BUILDING ENL PLANS, DETAILS & SECTIONS

Date: 8/3/07
Scale: AS NOTED
Drm. by: JV
Job#: 20508HAM

Revisions		
#	Description	Date
1	ISSUED FOR PERMIT	8-3-07

Warehouse Building

DRAWING NO:
A8.3

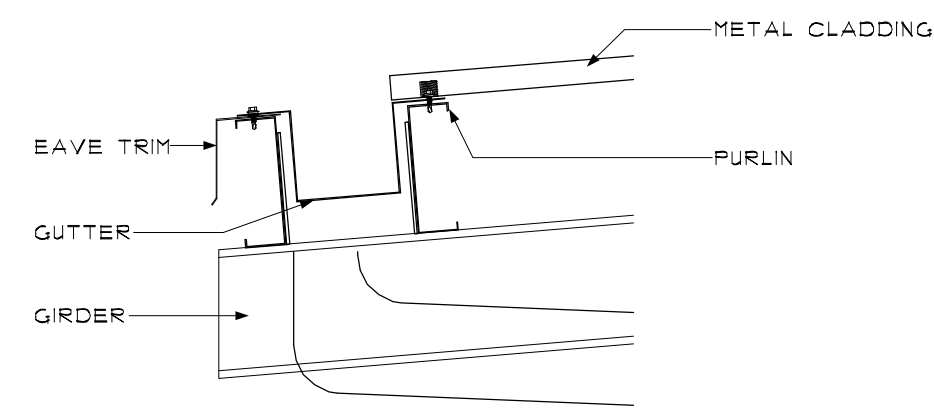

4 GUTTER DETAIL
A8.4 SCALE: 1" = 1'-0"

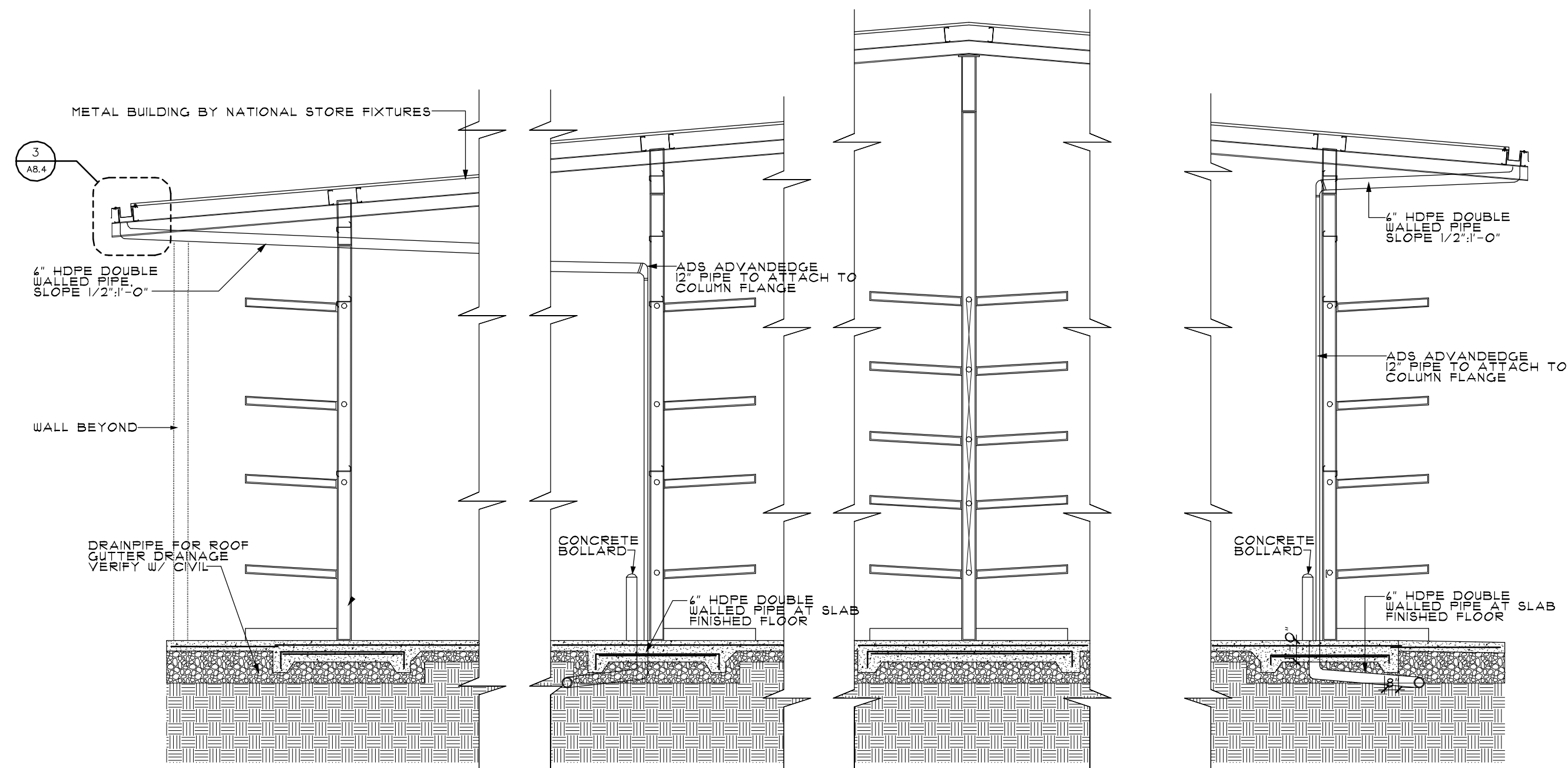

2 TYPICAL BUILDING SECTION
A8.4 SCALE: 3/16" = 1'-0"

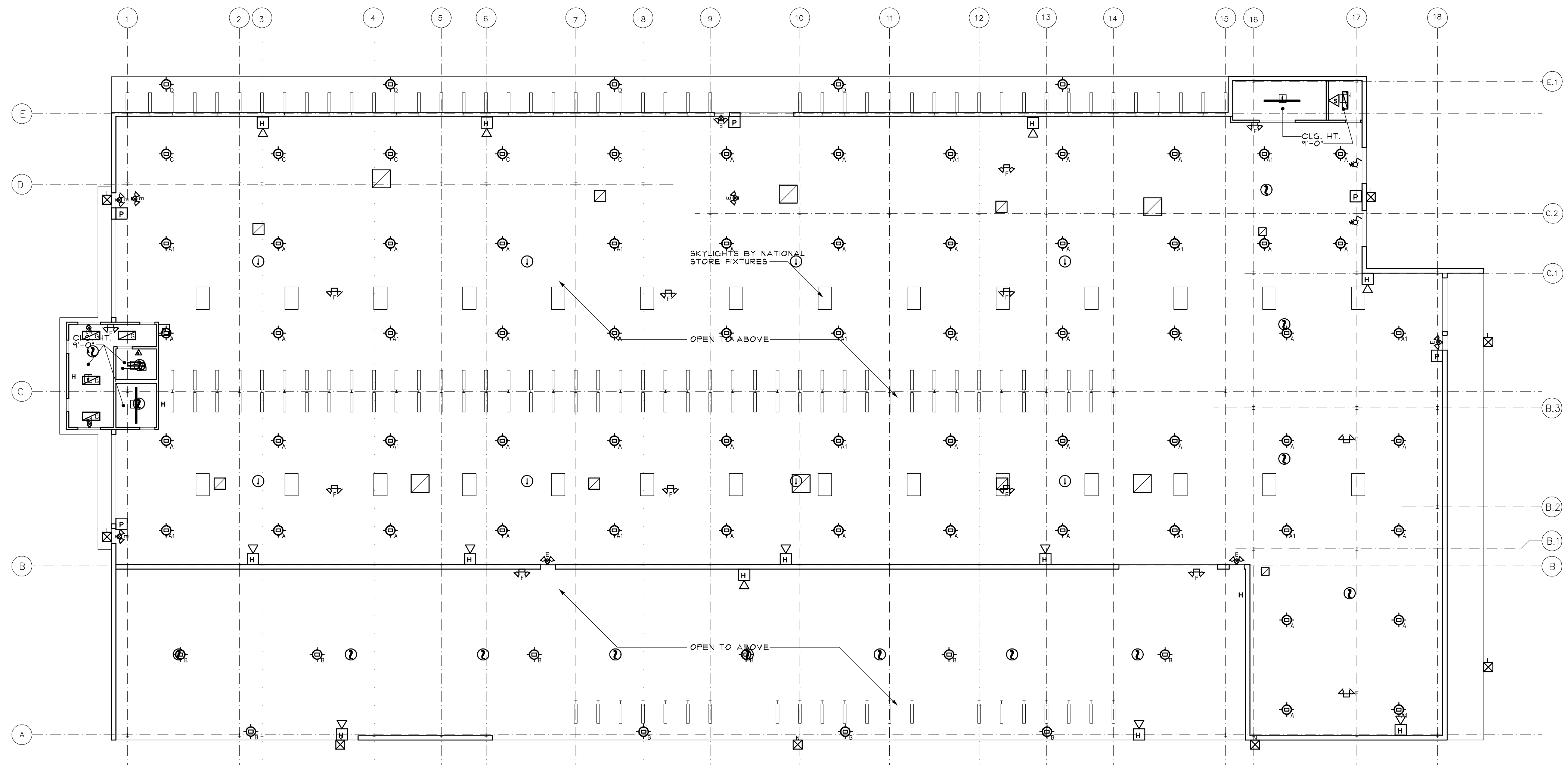

CEILING TYPES LEGEND
□ GYPSUM WALLBOARD

R.C.P. NOTES
SPRINKLER DESIGN TO BE DESIGN/BUILD BY SPRINKLER CONTRACTOR

REFLECTED CEILING PLAN
SCALE: 1/4" = 1'-0"

Hammond Lumber Company
Portland, Maine

Chris Walsh & Company
ARCHITECTS
9 Vernon Street
Framingham, MA 01701
Phone: 508.820.9707
Fax: 508.820.9708
CHRIS@CHRISWALSHARCHITECT.COM

Note: These drawings and specification shall remain the sole and exclusive property of Chris Walsh & Company as instruments of service. All copies shall be used only for the purpose intended by the architect, and shall not be used for any extension, addition, renovation, or on any other site without the expressed written consent of the architect. These documents are for design intent only, the architect disclaims any and all work not shown on the drawings or executed as in the drawings.

DRAWING TITLE:
WAREHOUSE BUILDING RCP & TYPICAL SECTION

Date: 8/3/07
Scale: AS NOTED
Drm. by: JV
Job#: 20508HAM

Revisions		
#	Description	Date
1	ISSUED FOR PERMIT	8-3-07

Warehouse Building

DRAWING NO:
A8.4

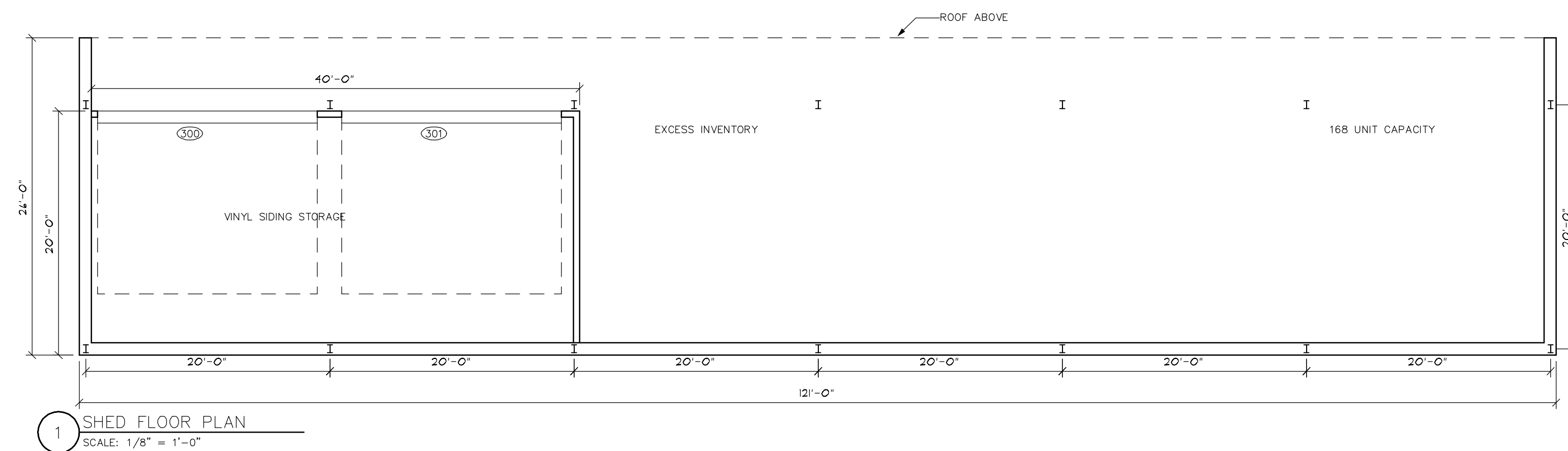
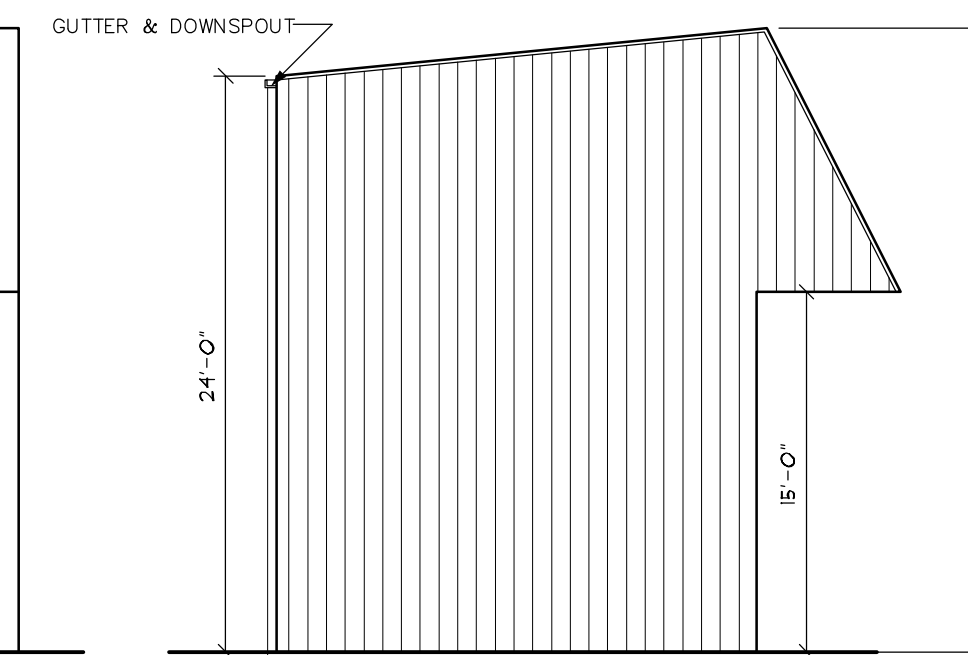
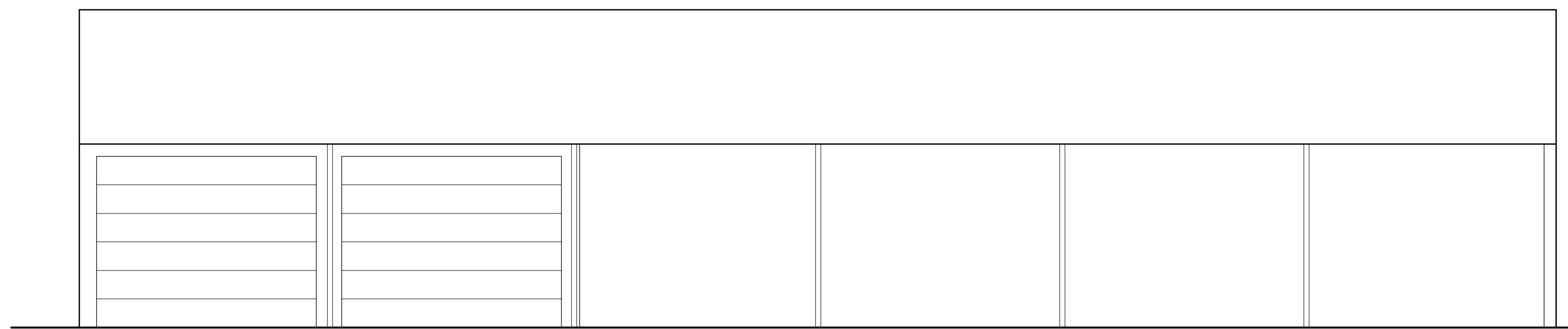
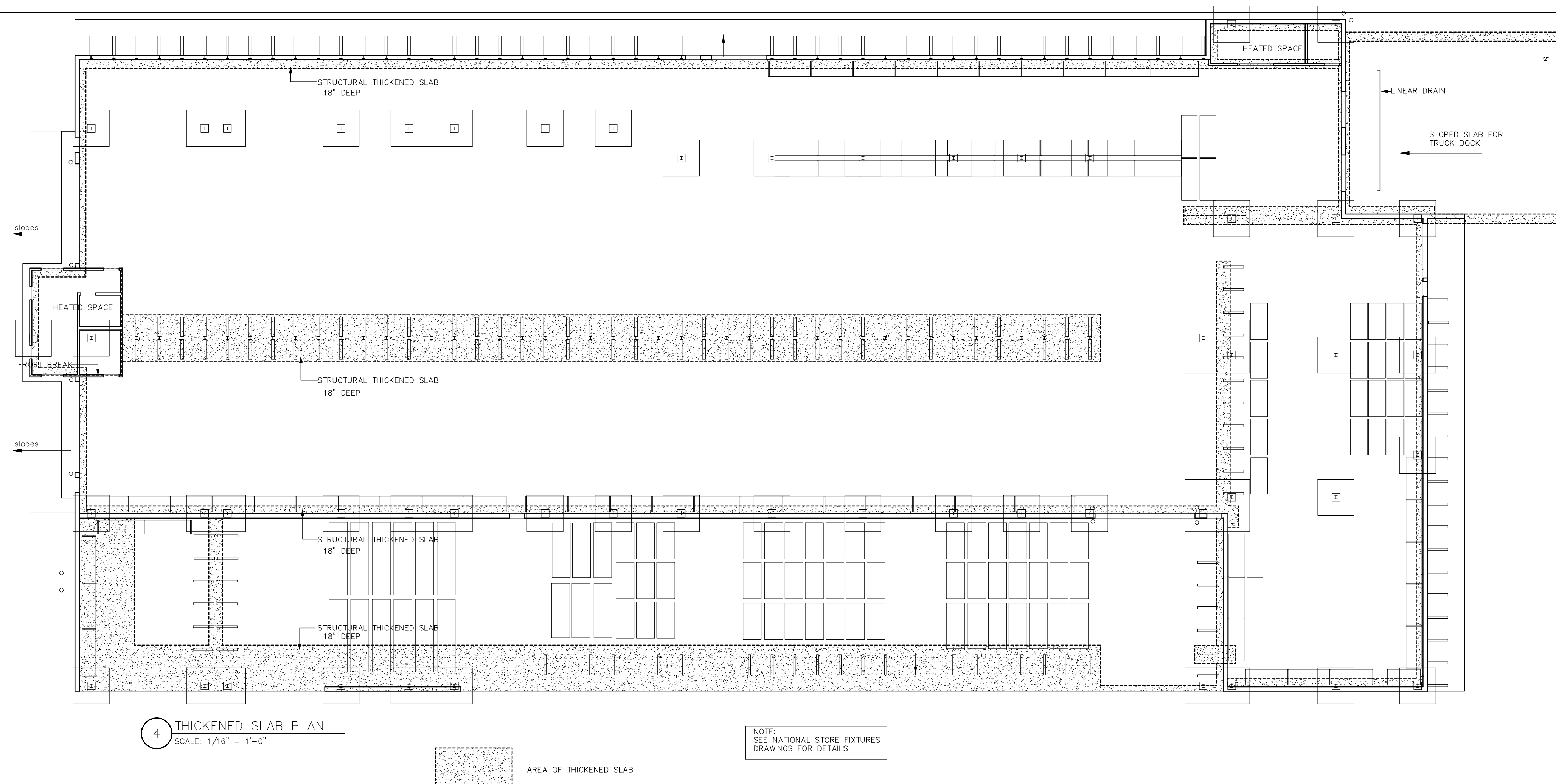

Hammond Lumber Company
Portland, Maine

Chris Walsh & Company
ARCHITECTS
9 Vernon Street
Framingham, MA 01701
Phone: 508.820.9707
Fax: 508.820.9708
CHRIS@CHRISWALSHARCHITECT.COM

Note: These drawings and specification shall remain the sole and exclusive property of Chris Walsh & Company as instruments of service. All copies shall be used only for the purpose intended by the architect, and shall not be used for any extension, addition, renovation, or on any other site without the expressed written consent of the architect. These documents are for design intent only, the architect disclaims any and all work not shown on the drawings or executed as in the drawings.

DRAWING TITLE:
SHED DRAWINGS AND WAREHOUSE BLDG. STRUCT. SLAB PLAN

Date: 8/3/07
Scale: AS NOTED
Drm. by: JV
Job#: 20508HAM

Revisions		
#	Description	Date
1	ISSUED FOR PERMIT	8-3-07

Warehouse Building

DRAWING NO:
A8.5

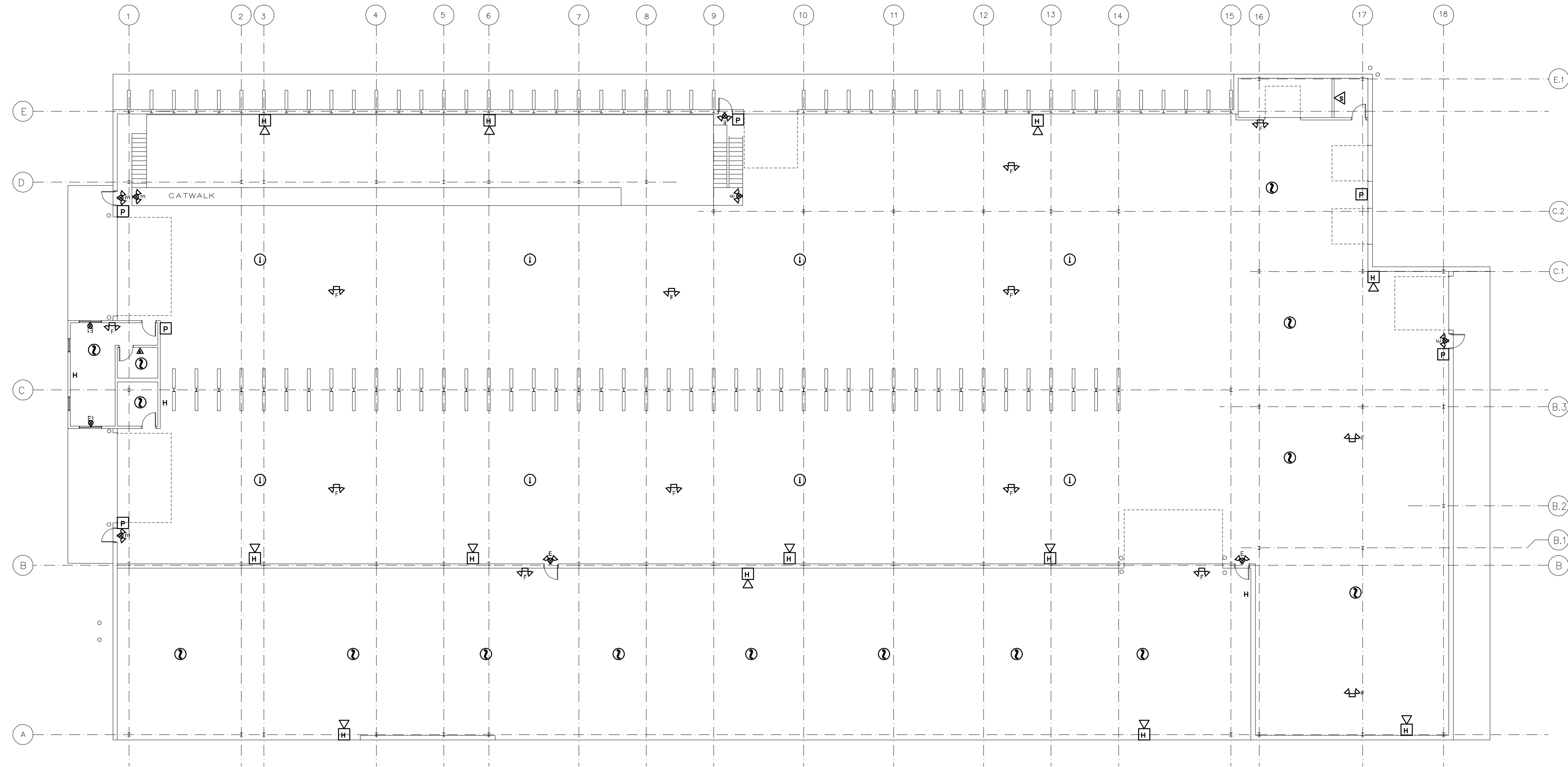

LIFE SAFETY PLAN
SCALE: 1/4" = 1'-0"

NOTES
SPRINKLER DESIGN TO BE
DESIGN/BUILD BY SPRINKLER
CONTRACTOR

FIRE ALARM LEGEND	
SYMBOL	DESCRIPTION
⊠	WATER BOX
⊠	FIRE ALARM CONTROL PANEL
⊠	FIRE ALARM MANUAL INITIATOR
⊠	PULL STATION
⊠	SMOKE DETECTOR
⊠	DUCT SMOKE DETECTOR
⊠	ROOF DETECTOR
⊠	HEAT DETECTOR, RATE OF RISE
⊠	HEAT DETECTOR, FIXED
⊠	HEAT DETECTOR, DIFFERENTIAL
⊠	HEAT DETECTOR, COMPARISON RATE
⊠	HEAT DETECTOR, RATE OF CHANGE
⊠	SMOKE
⊠	75 SMOKE DETECTOR RATING
⊠	CONVENTIONAL SMOKE DETECTOR TO DETECT CAMERA PATHING
⊠	NEW SMOKE
⊠	SMOKE TEST SWITCH WITH LED INDICATOR
⊠	FLAME SWITCH
⊠	PANIC SWITCH
⊠	PRESSURE SWITCH
⊠	EXTINGUISHER SWITCH
⊠	CONTROL WHEEL
⊠	MANUAL WHEEL
⊠	FIRE EXTINGUISHER

ELEC. LEGEND	
⊠	Outlet Receptacle
⊠	Special Purpose Receptacle
⊠	Emergency Switch
⊠	Thermostat
⊠	Disconnect
⊠	Motor
⊠	Ball
⊠	Single Pole Switch
⊠	3-Way Switch
⊠	4-Way Switch
⊠	Dimmer Switch
⊠	Voice/Data/Fiber/Phone/Computer
⊠	Voice/Data/Fiber/Phone
⊠	Data/Computer
⊠	Telephone
⊠	Junction Box
⊠	Emergency Light
⊠	Exit Sign w/ battery backup and LED lamp
⊠	Light Fixture
⊠	Light Hanger
⊠	Push Button
⊠	Power Pole

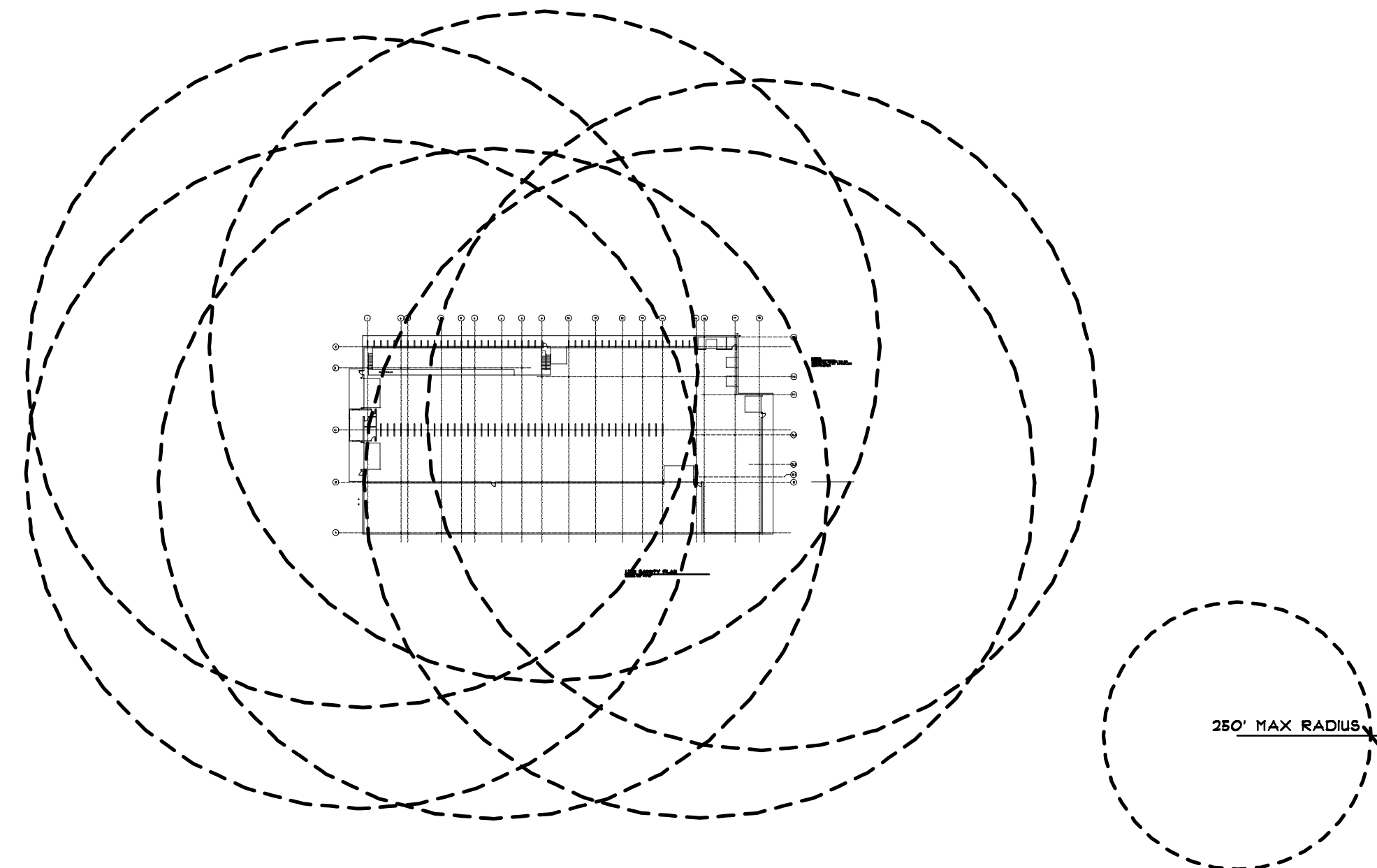

EGRESS PLAN
SCALE: 1:100

Hammond Lumber Company
Portland, Maine

Chris Walsh & Company
ARCHITECTS
9 Vernon Street
Framingham, MA 01701
Phone: 508.820.9707
Fax: 508.820.9708
CHRIS@CHRISWALSHARCHITECT.COM

Note: These drawings and specification shall remain the sole and exclusive property of Chris Walsh & Company as instruments of service. All copies shall be used only for the purpose intended by the architect, and shall not be used for any extension, addition, renovation, or on any other site without the expressed written consent of the architect. These documents are for design intent only, the architect disclaims any and all work not shown on the drawings or executed as in the drawings.

DRAWING TITLE:
WAREHOUSE
BUILDING LIFE
SAFETY & EGRESS
PLAN

Date: 8/3/07
Scale: AS NOTED
Drm. by: JV
Job#: 20508HAM

Revisions		
#	Description	Date
1	ISSUED FOR PERMIT	8-3-07

Warehouse Building

DRAWING NO:
A8.6