

FOUNDATION PLAN

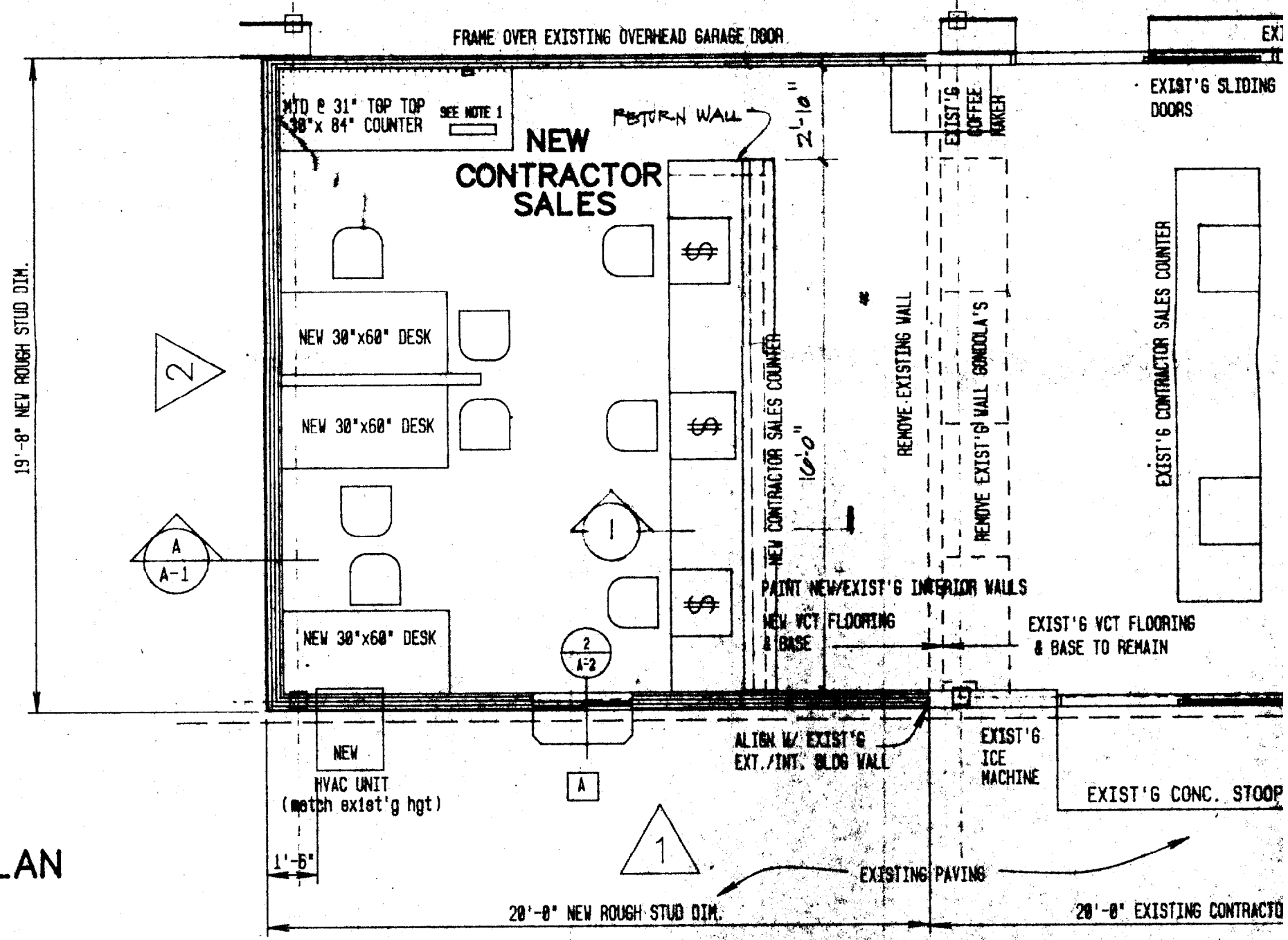

FLOOR PLAN

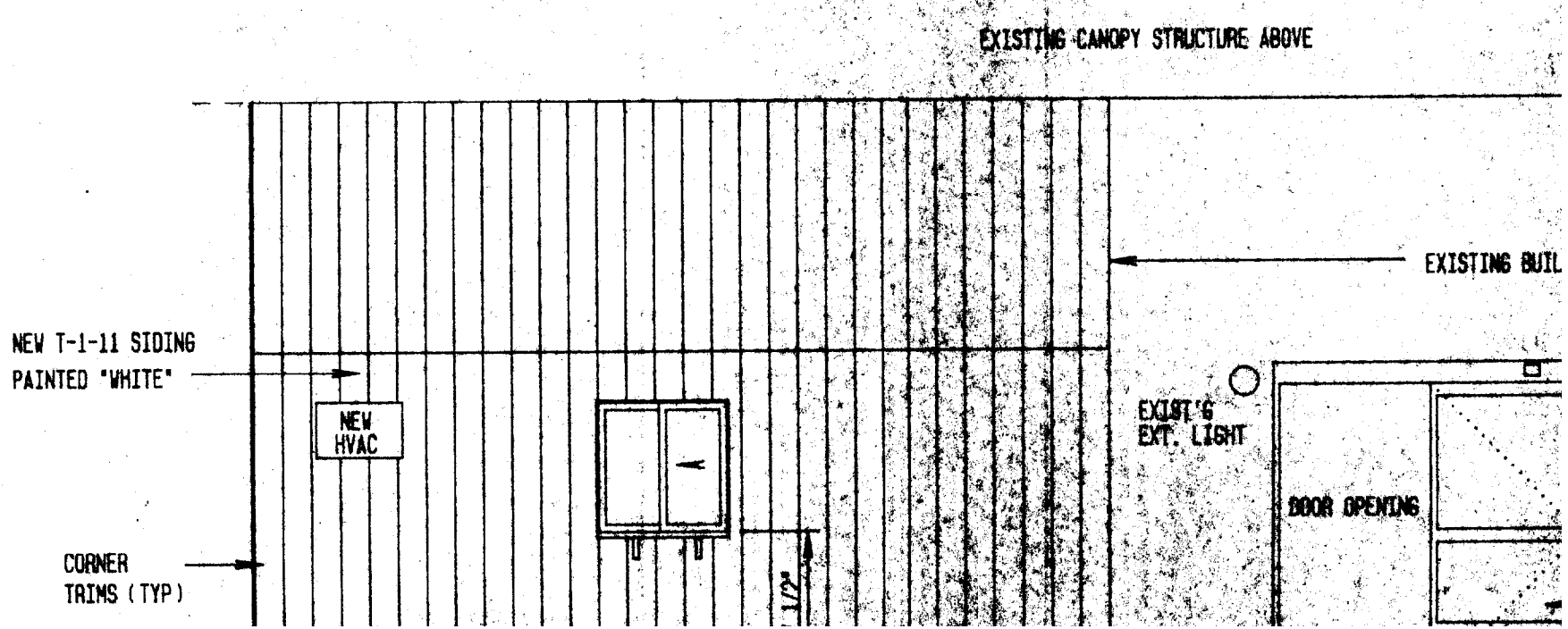

EXISTING WALL/ PARTITIONS
TO REMAIN

DETAIL IN DRAWING

WINDOW SCHEDULE

SYMBOL	MANUFACTURE	NO.	SASH			FRAME
			MATERIAL	OPENING	TH.	MATERIAL
A	WEATHER SHIELD	SINGLE SLIDE WINDOW	WOOD	R.T. 3'-0" x 7'-0" 3'-0" x 7'-0"	5/8"	WOOD

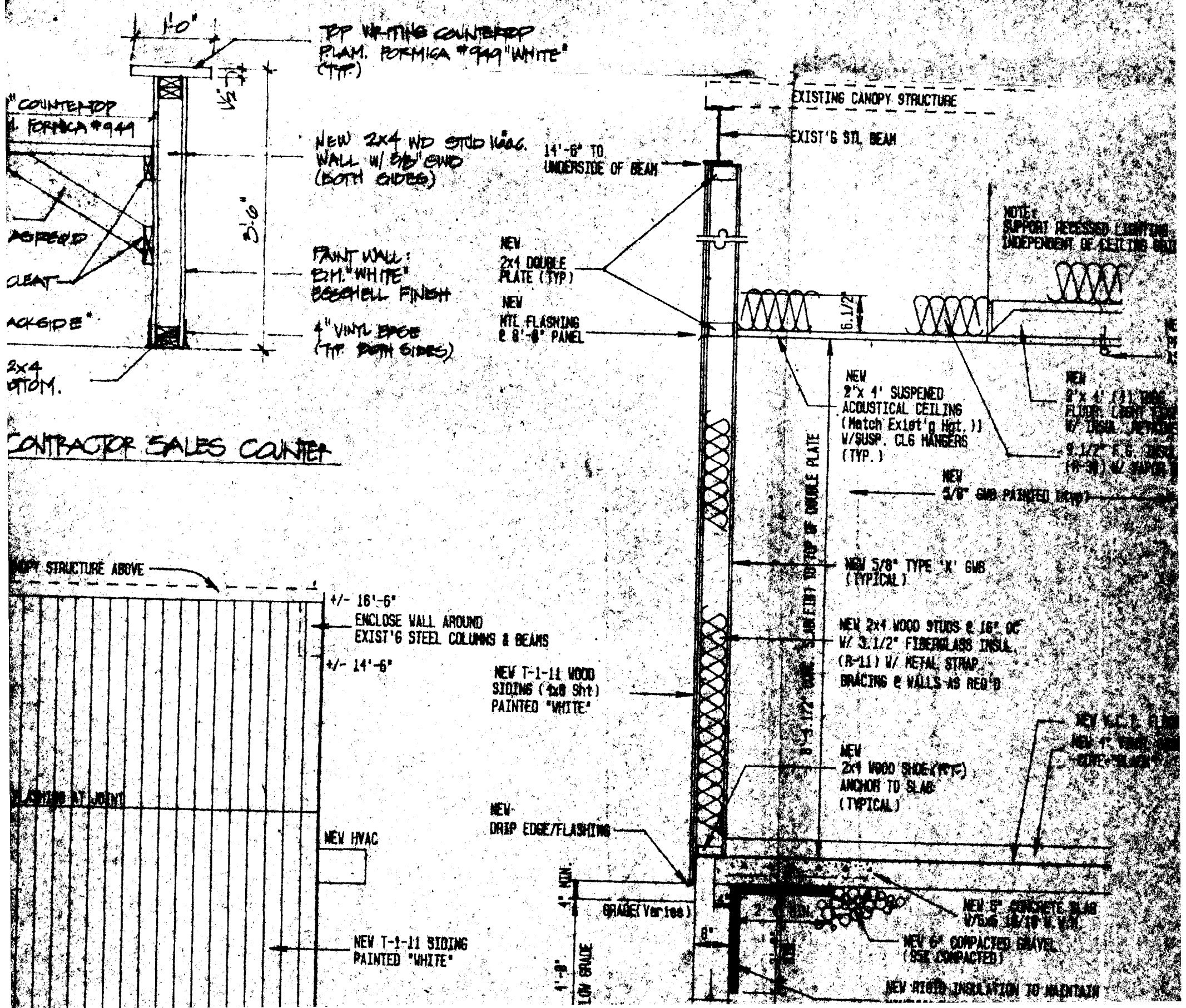

SYMBOL	MANUFACTURE	NO.	SASH			FRAME	REMARKS
			MATERIAL	OPENING	TH.		
A	WEATHER SHIELD	SINGLE SLIDE WINDOW	WOOD	R.O. 3'-0 1/2" x 3'-0 1/2"	5/16"	WOOD	

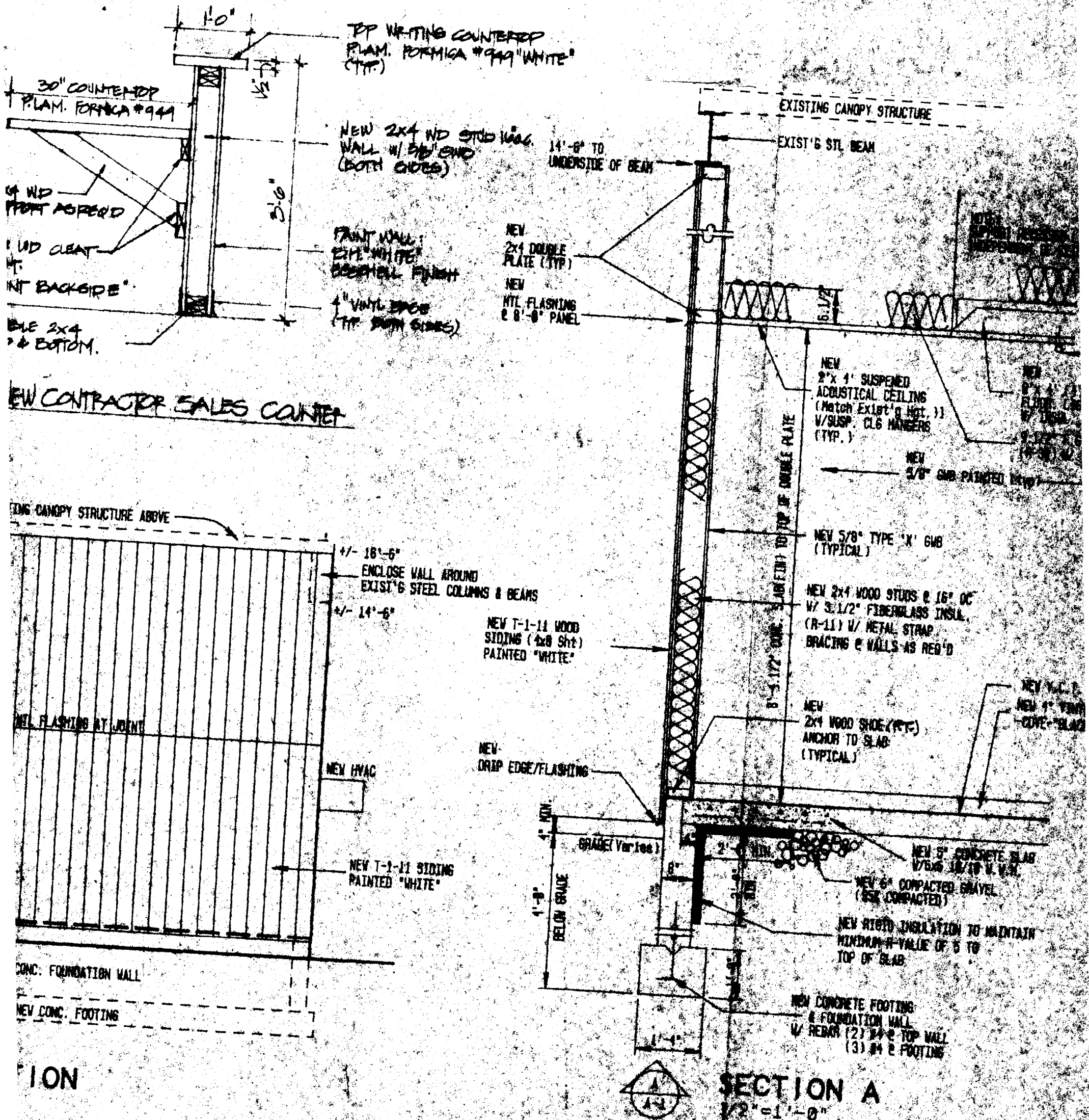

NEW CONTRACTOR SALES COUNTER

EXIST'G CANOPY STRUCTURE ABOVE

CONC. FOUNDATION WALL

NEW CONC. FOOTING

ION

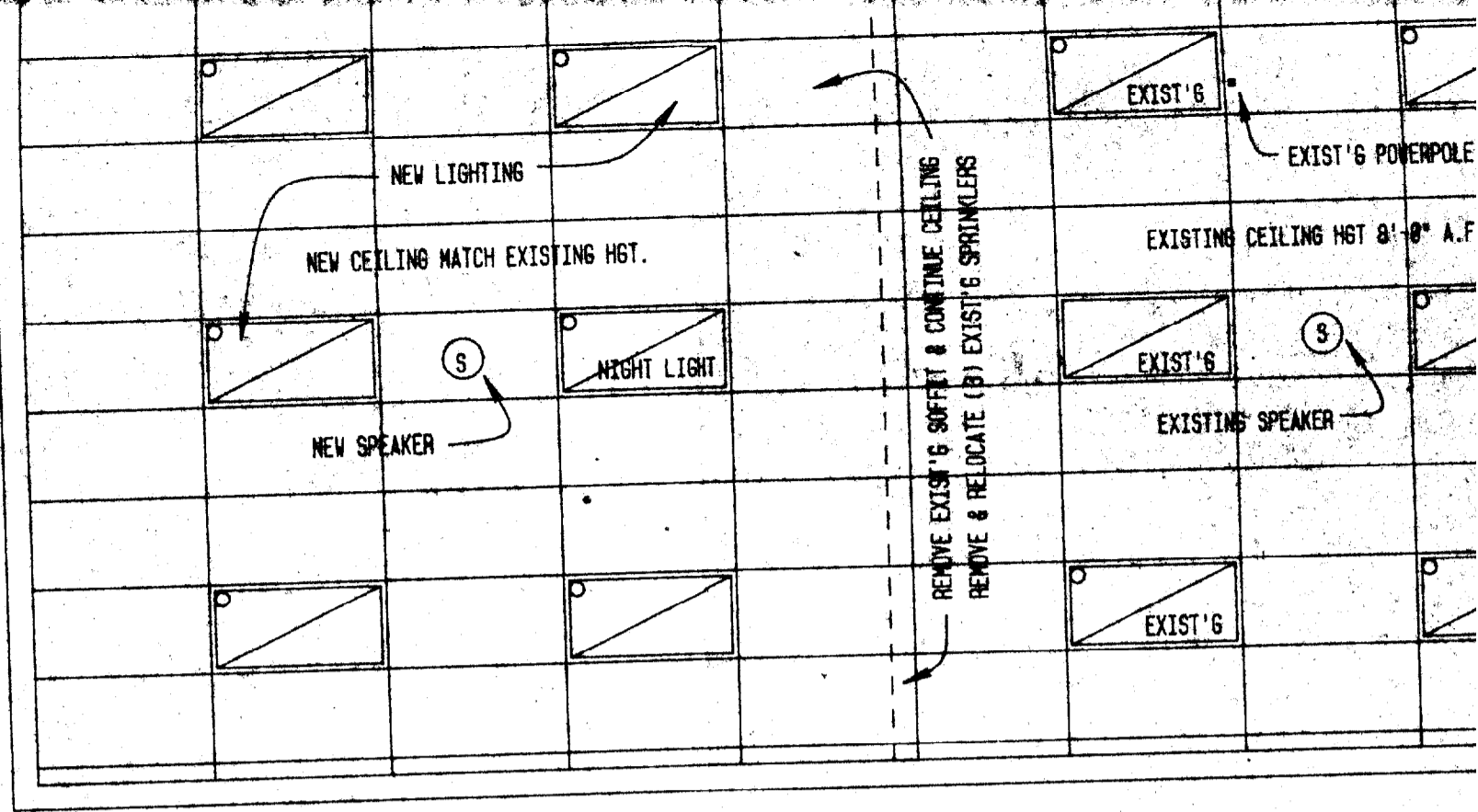

LECTED CEILING/ LIGHTING PLAN

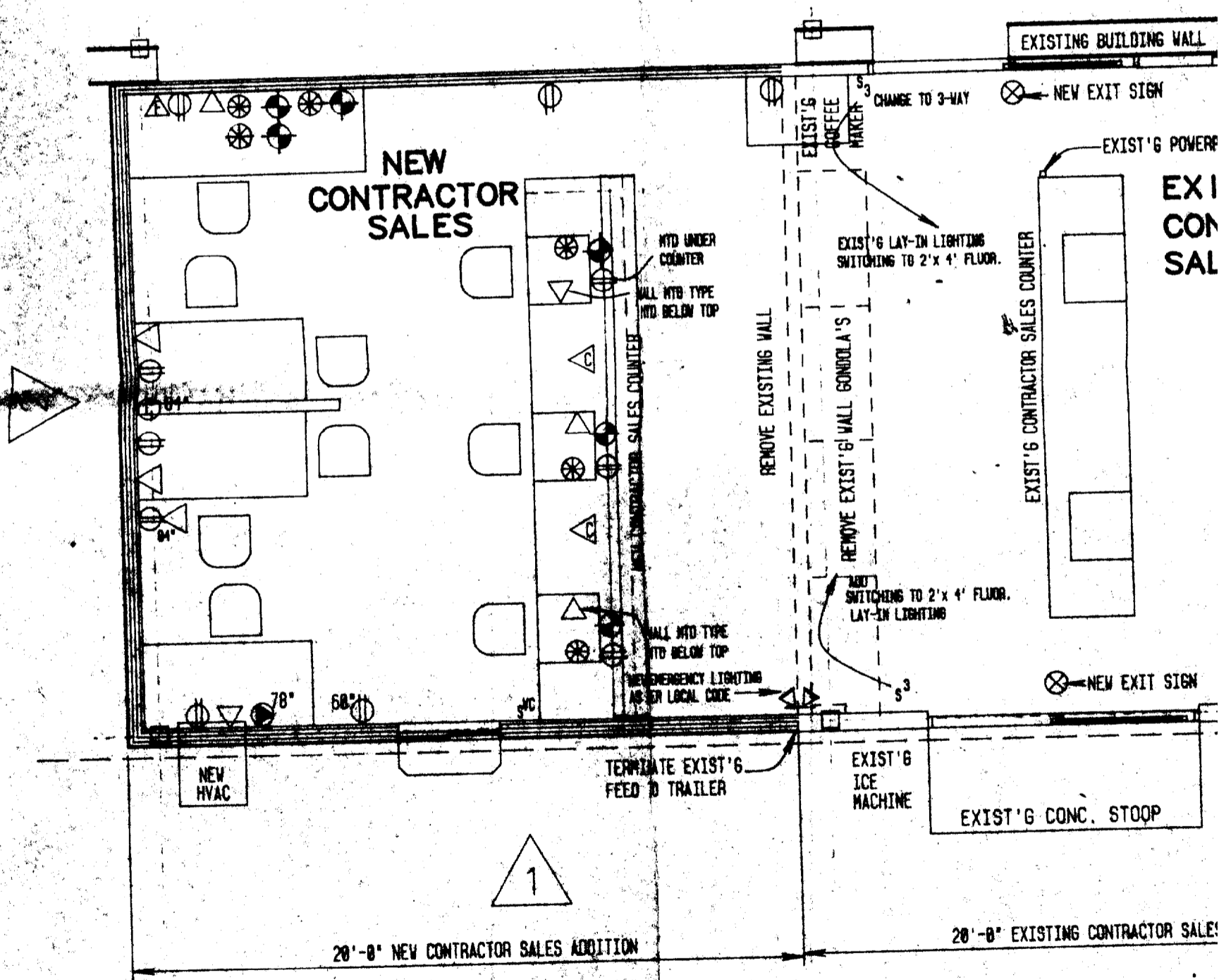

ELECTRICAL POWER PLAN

CENTRAL MAINE POWER COMPANY EASEMENT

EXISTING 7 BAY 3 SIDED SHED
2,860 S.F.

EXISTING 4 BAY 3 SIDED SHED
1,628 S.F.

CONTRACTOR SALES YARD AREA
59,200 S.F.

RETAIL YARD
35,600 S.F.

EXISTING CANOPY
2,200 S.F.

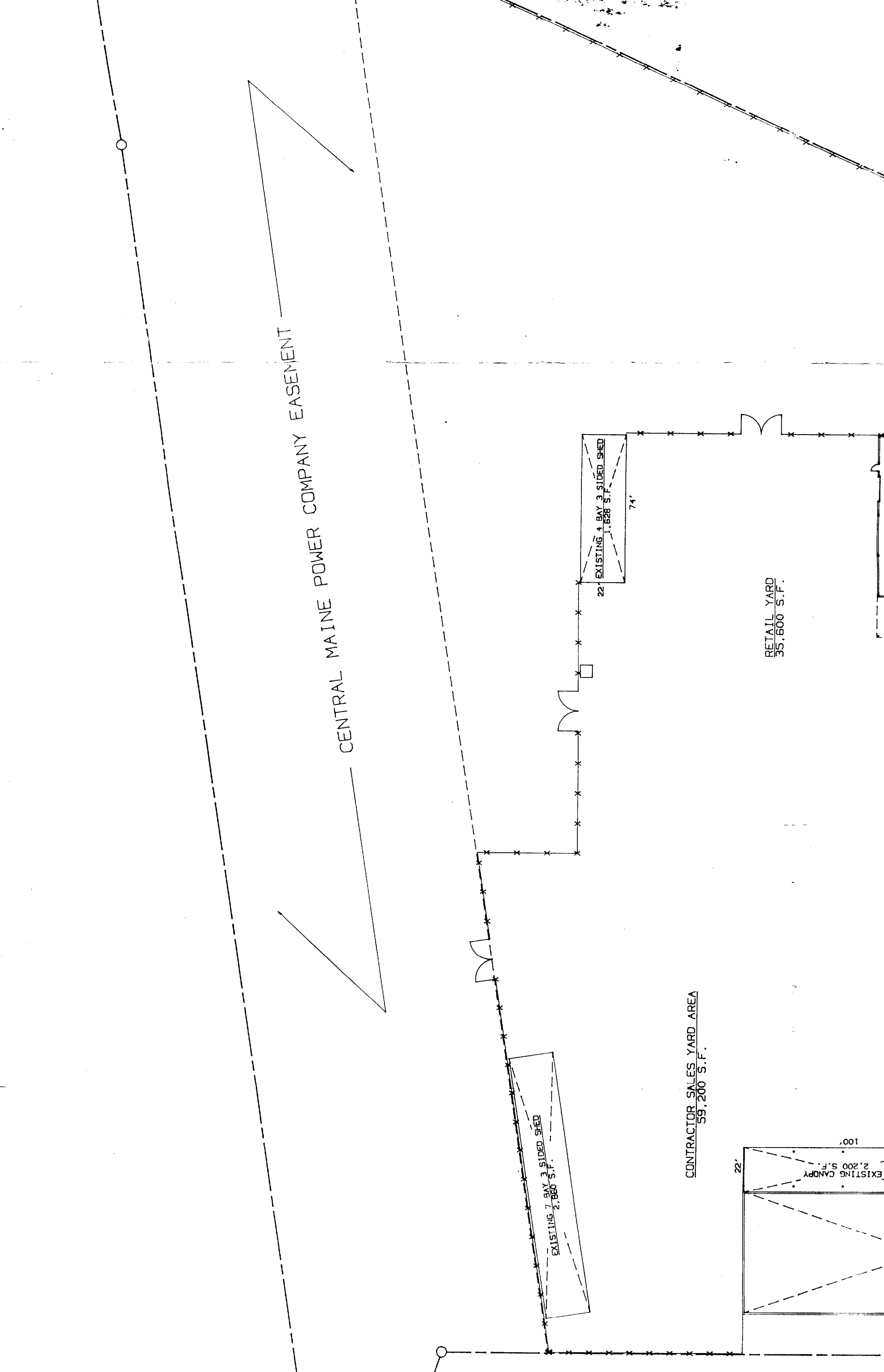

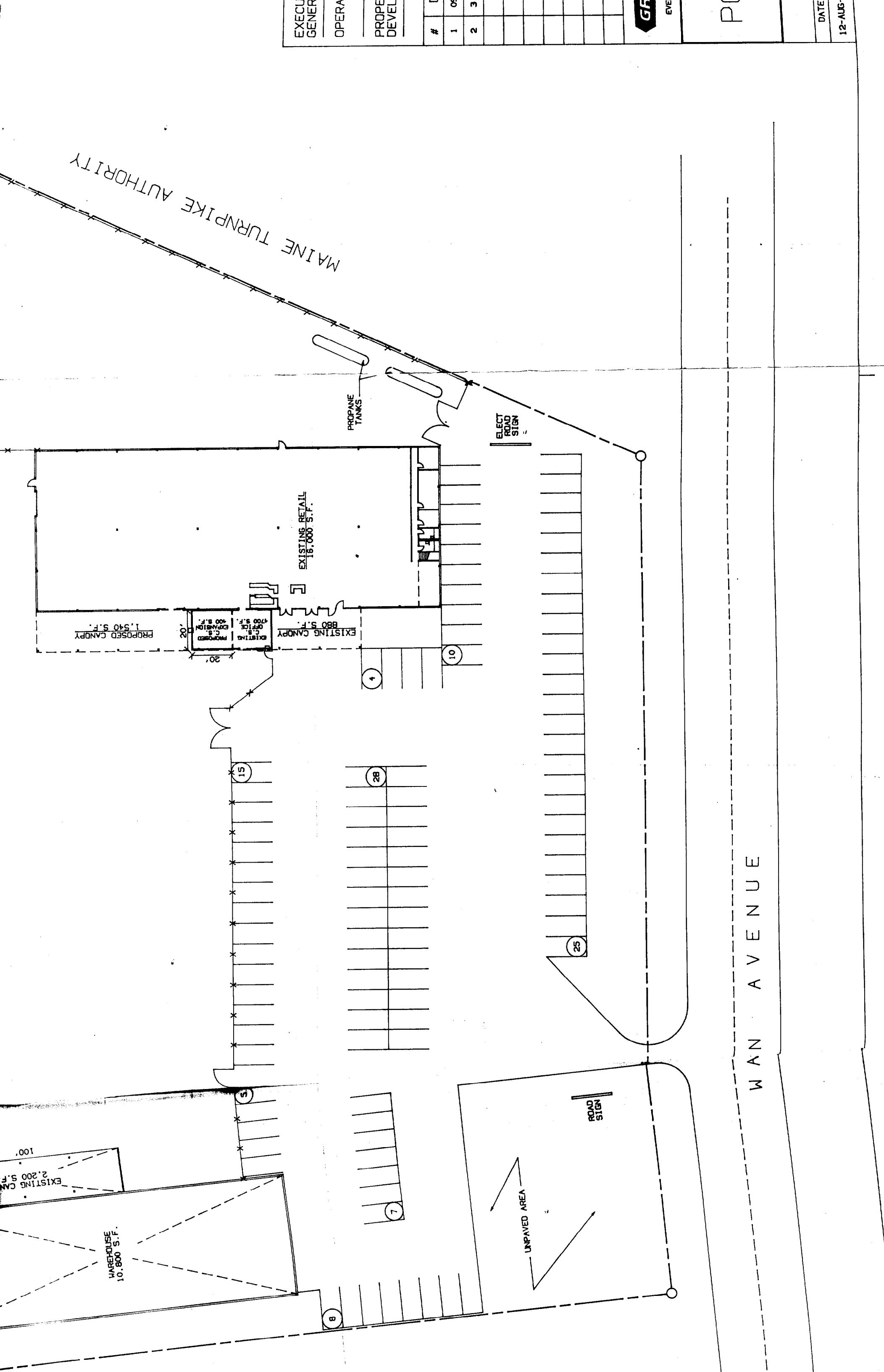

MAINE TURNPIKE AUTHORITY

PROPEL
TANKS

ELECT
ROAD
SIGN

EXISTING RETAIL
16,000 S.F.

PROPOSED CANOPY
1,540 S.F.

EXISTING OFFICE
4700 S.F.

EXISTING CANOPY
880 S.F.

WAREHOUSE
10,800 S.F.

EXISTING CANOPY
2,200 S.F.

WAN AVENUE

UNPAVED AREA

ROAD
SIGN

EXECUTIVE
GENERAL

OPERATIONS

PROPELLANT
DEVELOPMENT

#

1

2

3

GF

EVE

PL

DATE

12-AUG