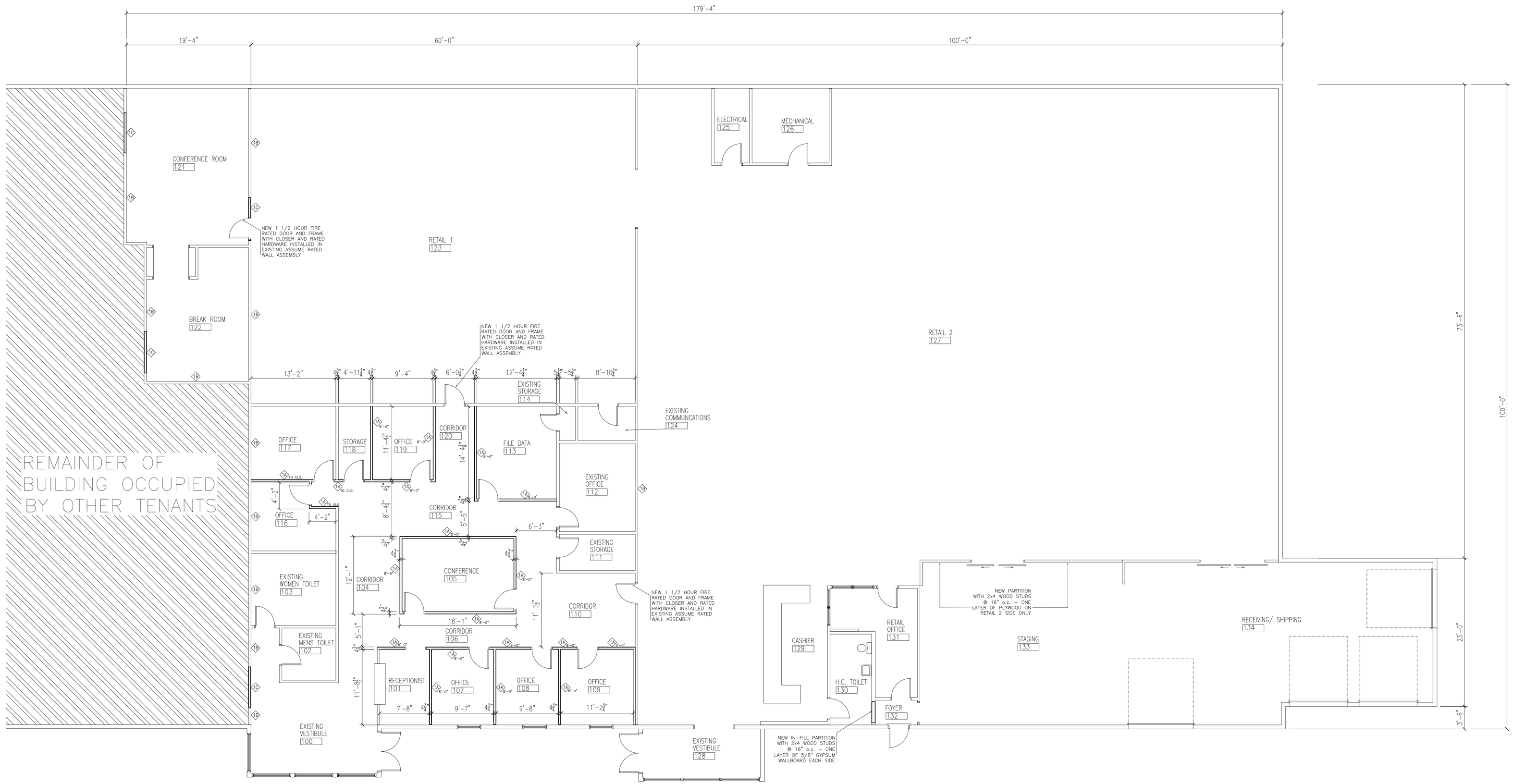

FLOOR PLAN

SCALE: 1/8" = 1'-0"

PARTITION LEGEND

1A HEIGHT	NEW PARTITION - NON-RATED: 2"x 4" WOOD STUDS @ 16" o.c. MAXIMUM WITH ONE LAYER OF 5/8" GYPSUM WALLBOARD ON EACH SIDE.	
1B	EXISTING PARTITION - ASSUMED 1 HOUR FIRE RATED: EXISTING WOOD STUDS @ 16" o.c. MAXIMUM WITH ONE LAYER OF 5/8" GYPSUM WALLBOARD ON EACH SIDE.	
1C	NEW IN-FILL PARTITION - 1 HOUR FIRE RATED: NEW WOOD STUDS @ 16" o.c. MAXIMUM WITH ONE LAYER OF 5/8" GYPSUM WALLBOARD ON EACH SIDE.	

John Powers Associates, Inc.
JPA ARCHITECTURE
10 ISLAND AVENUE
CUMBERLAND, MAINE 04021-3043
207-330-8154 VOICE

Revisions	Date	Description
1	11/24/2013	Submission Record Floor Plan

John Powers Associates, Inc.
JPA ARCHITECTURE
10 ISLAND AVENUE
CUMBERLAND, MAINE 04021-3043
207-330-8154 VOICE

PROJECT TITLE

Renovations To 659 Warren Avenue Retail Store

659 Warren, Avenue
Portland, Maine
for
Habitat for Humanity of Greater Portland

SHEET TITLE

FLOOR PLAN - RECORD DRAWING

Date:	November 16, 2013	GRAPHIC SCALE
Scale:	NTS	
Drawn By:	JEP	A1.1
Checked By:	JEP	
File Name:	2013.14	SHEET No.

© COPYRIGHT
JOHN POWERS ASSOCIATES, INC. 2012
ALL RIGHTS RESERVED