

HABITAT FOR HUMANITY  
649 WARREN AV. PORTLAND MAINE 04103

FILE: 3-0025
SHEET: A-3
DRAWN: SSA
DESIGNED: SSA
SCALE: AS NOTED
DATE: 07-16-2013
TOWN: PORTLAND
CODE:
REVS:
1.
2.

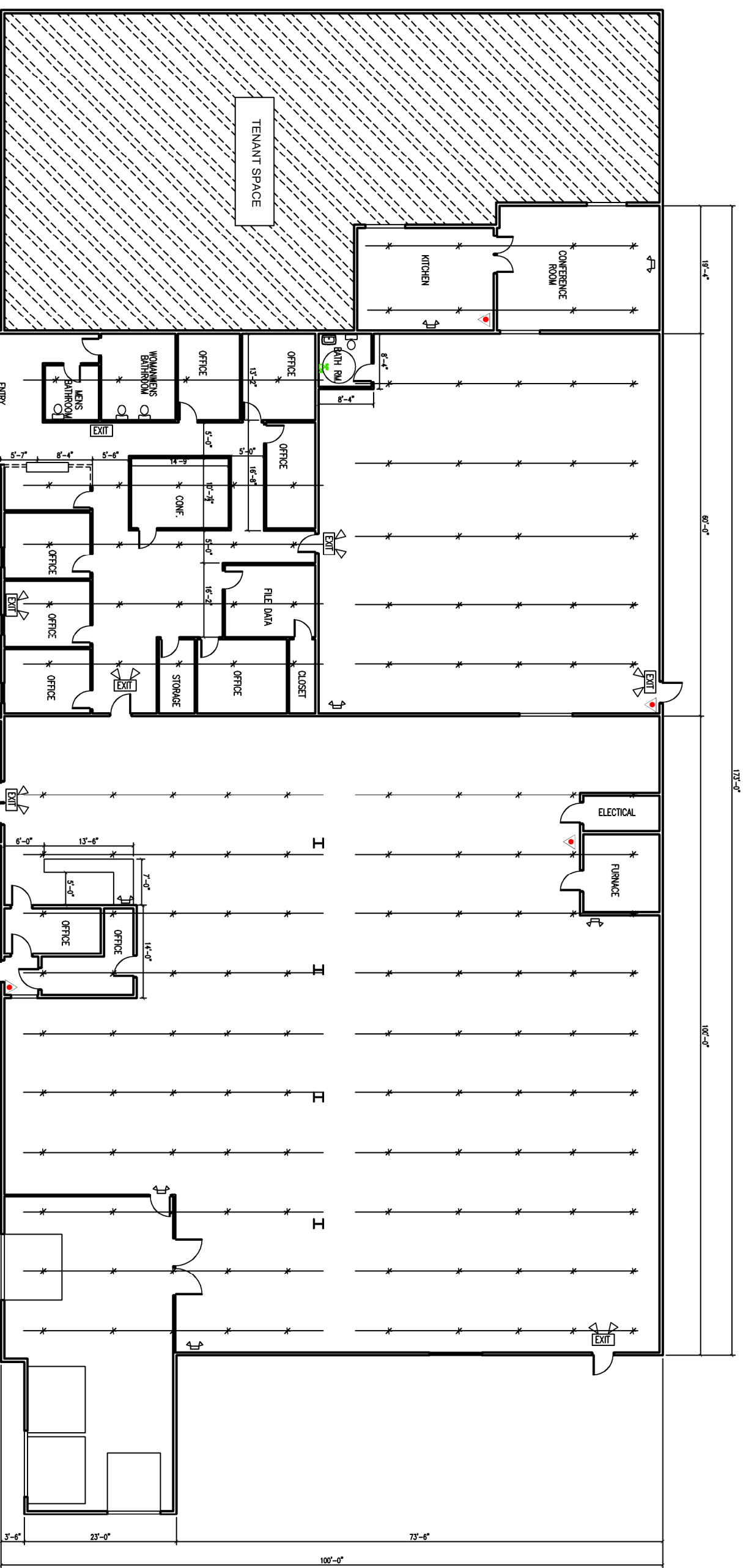

EXISTING FIRST FLOOR LIFE SAFETY PLAN

1/8"=1'-0"

BUILDING CODE 2009 IBC  
 MAINE STATE PLUMBING CODE  
 ANSI A117.1 ACCESSIBILITY CODE, CURRENT EDITION  
 NATIONAL ELECTRICAL CODE, 2009 NEC  
 NATIONAL FIRE PROTECTION ASSOCIATION (NFPA) 1  
 LIFE SAFETY 2009 NFPA 101

THE EXISTING CONSTRUCTION CONSISTS OF VARIOUS BUILDING COMPONENTS (CMU, STEEL, BAR JOISTS, WOOD TRUSSES, METAL FRAMING, ETC.) AND AS SUCH, WE ARE UNABLE AS TO THE EXISTING BUILDING CLASSIFICATION. THE NEW CONSTRUCTION UNDER WORK OF THIS PROJECT THE BUILDING IS FULLY SPRINKLED.

LEGEND

- EMERGENCY LIGHTING
- EXIT SIGN
- SPRINKLER HEADS AND SUPPLY
- CO2 EXTINGUISHER
- STROBE LIGHT WHIRN - 110 CANDELA AND 85 DB 80' A.F.F.

**NOTE:**  
 THIS DRAWING IS PROVIDED FOR INFORMATIONAL PURPOSES ONLY. IT IS NOT TO BE USED FOR CONSTRUCTION. THE CONTRACTOR ASSUMES ALL RESPONSIBILITY FOR VERIFYING ALL DIMENSIONS, FINISH, SECTIONS, ETC. ARE PROVIDED TO DATE AND THAT IT ACCORDANCE WITH COMMON BUILDING PRACTICES AND LOCAL CODES. THE CONTRACTOR OF THE CONSTRUCTION SHALL BE RESPONSIBLE FOR VERIFYING ALL DIMENSIONS AND SECTIONS SHOULD BE VERIFIED BEFORE CONSTRUCTION. THE CONTRACTOR SHALL BE RESPONSIBLE FOR VERIFYING ALL DIMENSIONS AND SECTIONS SHOULD BE VERIFIED BEFORE CONSTRUCTION. THE CONTRACTOR SHALL BE RESPONSIBLE FOR VERIFYING ALL DIMENSIONS AND SECTIONS SHOULD BE VERIFIED BEFORE CONSTRUCTION. THE CONTRACTOR SHALL BE RESPONSIBLE FOR VERIFYING ALL DIMENSIONS AND SECTIONS SHOULD BE VERIFIED BEFORE CONSTRUCTION.