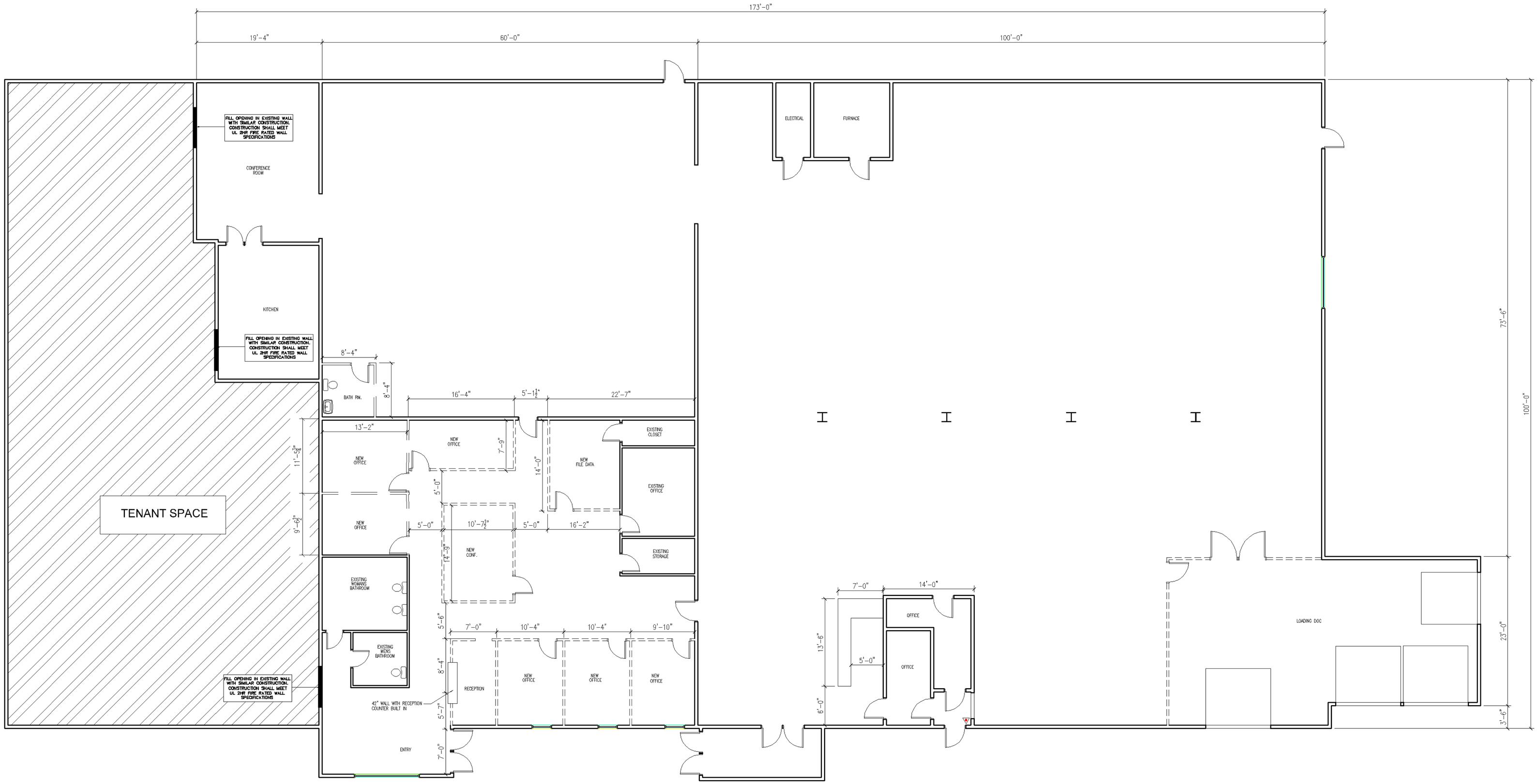

1HR UL. RATED FIRE WALL 8'-0" TALL

1HR UL. RATED FIRE WALL FLOOR TO CEILING CONSTRICTION

INDICATES OPENING TO BE FILLED WITH UL. 2 HR FIRE WALL (MATCH EXISTING)

FIRST FLOOR PROPOSED INTERIOR WALL DRAWING

1/8"=1'-0"

NOTE:
THE EXISTING CONSTRUCTION CONISTS OF VARIOUS BUILDING COMPONENTS (CMU, STEEL BAR JOISTS, WOOD TRUSSES, METAL FRAMING, ECT.) AND AS SUCH, WE ARE UNCLEAR AS TO THE EXISTING CONSTRUCTION CLASSIFICATION. WE HAVE MAINTAIN A NON-COMBUSTABLE CLASSIFICATION IN THE NEW CONSTRUCTION UNDER WORK OF THIS PROJECT. THE BUILDING IS FULLY SPRINKLED.

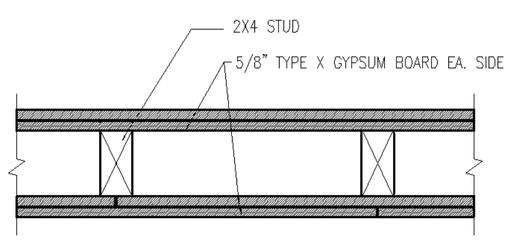

UL LISTED 2HR FIRE RATED WALL

N.T.S.

NOTE: ALL NEW CONSTRUCTION WILL MEET OR EXCEED UL 2HR FIRE RATED SPECIFICATIONS

NOTE:
THIS DRAWING IS PROVIDED FOR INFORMATIONAL PURPOSES ONLY. IF USED FOR CONSTRUCTION, THE CONTRACTOR ASSUMES ALL RESPONSIBILITY FOR LOCAL CODE COMPLIANCE.
ALL DRAWINGS, PLANS, SKETCHES ETC. ARE PROVIDED TO OUR CLIENTS BASED UPON INFORMATION PROVIDED BY THE CLIENT AND DRAWN IN ACCORDANCE WITH COMMON BUILDING PRACTICES AND LOCAL CODES. NONE OF THE EMPLOYEES OF FMC CADD DRAFTING SERVICES, INC ARE REGISTERED ARCHITECTS, ENGINEERS OR LAND SURVEYORS. ALL DIMENSIONS AND SPECIFICATIONS SHOULD BE VERIFIED BY CLIENT AND/OR CONTRACTOR BEFORE ACTUAL CONSTRUCTION BEGINS. IF DIMENSIONS AND SPECIFICATIONS ARE NOT VERIFIED BY CLIENT AND/OR CONTRACTOR BEFORE ACTUAL CONSTRUCTION BEGINS FMC CADD DRAFTING SERVICES, INC. WILL BE HELD HARMLESS FMC CADD DRAFTING SERVICES, INC. ASSUMES NO LIABILITY FOR CHANGES

PROPERTY OF
ACADWORX
ARCHITECTURAL DRAFTING SERVICES
844 ROOSEVELT TRAIL, WINDHAM, MAINE 04062
P: 207-878-8511 C: 207-415-5065

HABITAT FOR HUMANITY
649 WARREN AV. PORTLAND MAINE 04103

2.	
1.	
REVS:	
CODE:	
TOWN: PORTLAND	
DATE: 08-01-2013	
SCALE: AS NOTED	
DESIGNED: SSA	
DRAWN: SSA	
TITLE: POWER & DATA PLAN	
FILE: 13-0025	
SHEET: A-2	