

HABITAT FOR HUMANITY  
649 WARREN AV. PORTLAND MAINE 04103

**UL LISTED 1HR FIRE RATED WALL**  
N.T.S.  
NOTE: ALL NEW CONSTRUCTION WILL MEET OR EXCEED UL 1HR FIRE RATED SPECIFICATIONS

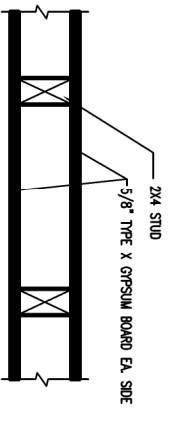

**FIRST FLOOR PROPOSED INTERIOR WALL DRAWING**  
1/8"=1'-0"

NOTE:  
THE EXISTING CONSTRUCTION CONSISTS OF VARIOUS BUILDING COMPONENTS (CMU, STEEL BAR JOISTS, WOOD TRUSSES, METAL FRAMING, ECT.) AND AS SUCH, WE ARE UNCLEAR AS TO THE EXISTING CONSTRUCTION CLASSIFICATION. WE HAVE MAINTAIN A NON-COMBUSTIBLE CLASSIFICATION IN THE NEW CONSTRUCTION UNDER WORK OF THIS PROJECT. THE BUILDING IS FULLY SPRINKLED.

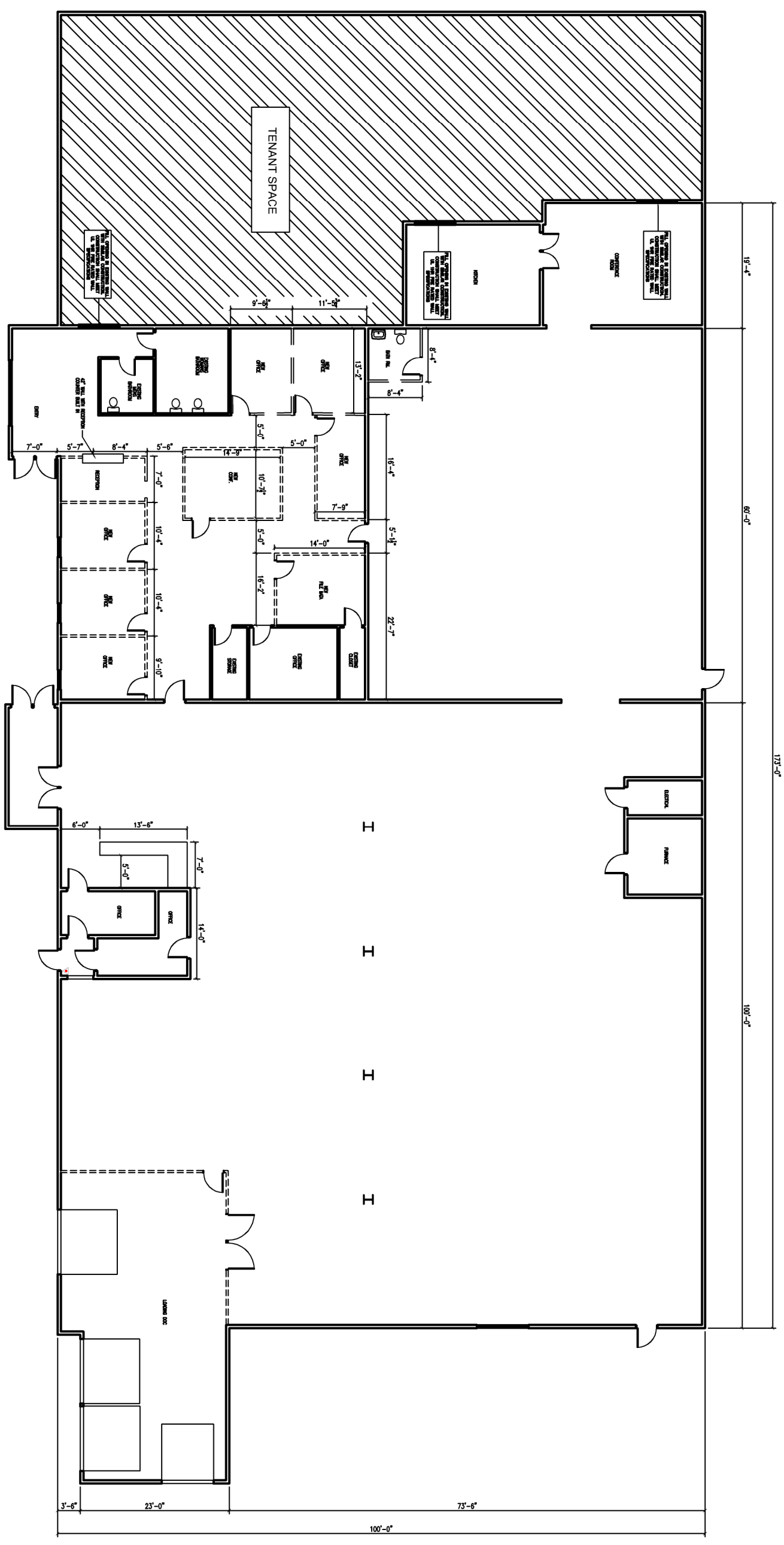

- PROPOSED 1HR UL RATED FIRE WALL 8'-0" TALL
- - - PROPOSED 1HR UL RATED FIRE WALL FLOOR TO CEILING CONSTRUCTION
- INDICATES OPENING TO BE FILLED WITH UL 1HR FIRE WALL (MATCH EXISTING)

**NOTE:**  
THIS DRAWING IS PROVIDED FOR INFORMATIONAL PURPOSES ONLY. IT IS NOT TO BE USED FOR CONSTRUCTION. THE CONTRACTOR ASSUMES ALL RESPONSIBILITY FOR LOCAL CODE COMPLIANCE.  
CLIENTS SHOULD CONSULT WITH THEIR ARCHITECT AND ENGINEER FOR ALL LOCAL CODES AND REGULATIONS. THE CONTRACTOR ASSUMES ALL RESPONSIBILITY FOR OBTAINING ALL NECESSARY PERMITS AND APPROVALS FROM ALL APPLICABLE LOCAL, STATE, AND FEDERAL AGENCIES. THE CONTRACTOR ASSUMES ALL RESPONSIBILITY FOR OBTAINING ALL NECESSARY PERMITS AND APPROVALS FROM ALL APPLICABLE LOCAL, STATE, AND FEDERAL AGENCIES. THE CONTRACTOR ASSUMES ALL RESPONSIBILITY FOR OBTAINING ALL NECESSARY PERMITS AND APPROVALS FROM ALL APPLICABLE LOCAL, STATE, AND FEDERAL AGENCIES.