

Exterior Elevation @ Right Entry Side

These drawings are the exclusive property of Dasco Signs and are the result of the original work of Dasco Signs. No part of these drawings may be reproduced or transmitted in any form or by any means, without express written permission of Dasco Signs is prohibited.
This is a sketch only-field measurements may vary.
The accuracy of this color rendering is limited by media used. Actual manufacturing colors may vary depending on processes and materials used and may vary from the color shown.
If the electric sign complies with the National Electrical Code, Underwriters Laboratory, and/or local codes will be adhered to, including proper grounding and bonding of signs.

**Location: 599 Warren Ave
Portland, ME**
Layout by: MS
Layout: signs & awnings
Date: 5/3/16

**Proposed Remodel
Refaced Wall Sign
and window awnings
Right Entry Side**

**654 County Road
Acton, ME 04001
207-477-2956**

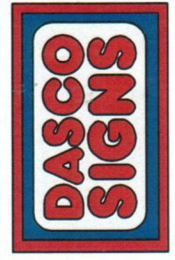

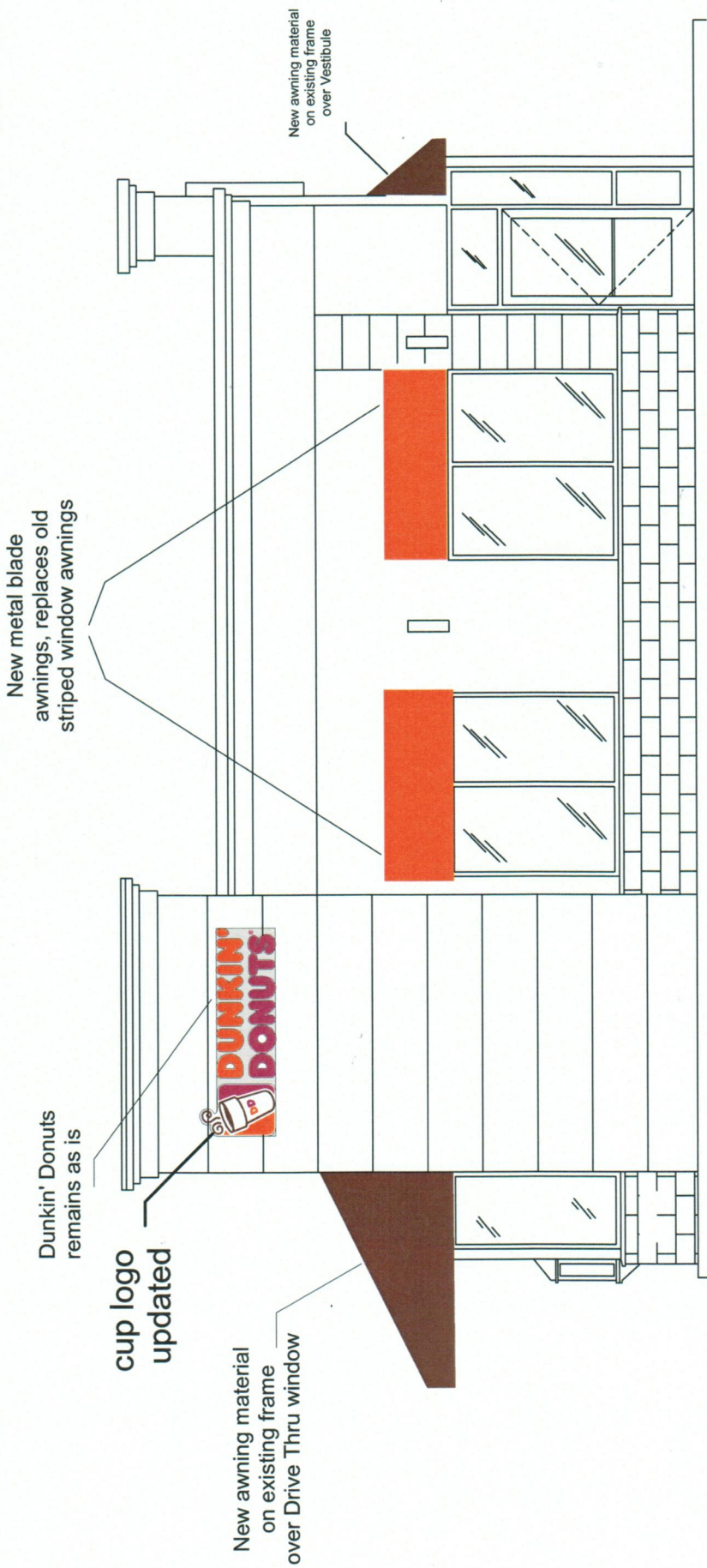

Exterior Elevation @ Front Road Side

654 County Road
Acton, ME 04001
207-477-2956

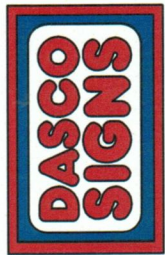

Proposed Remodel
Refaced Wall Sign
and window awnings
Front Road Side

Location: 599 Warren Ave
Portland, ME
Layout by: MS
Layout: signs & awnings
Date: 5/3/16

Notes:
These drawings are the exclusive property of DASCO SIGNS and are not to be used, copied, or reproduced in any form without express written permission from DASCO SIGNS. All rights to the use, or duplication in any form, of these signs, or any field measurements may be reserved by DASCO SIGNS. The accuracy of the color rendering is limited by media and output device and is intended for representational use only. Actual color may vary depending on processes and material used. 100% color matches of submitted specifications cannot be guaranteed. If an electric sign, compliance with the National Electric Code, Underwriters Laboratories, and local codes shall be the responsibility of the sign installer. DASCO SIGNS is not responsible for any damage to property or equipment caused by the use of these signs.