

1 KEYPLAN
1/8" = 1'-0" NOTE:

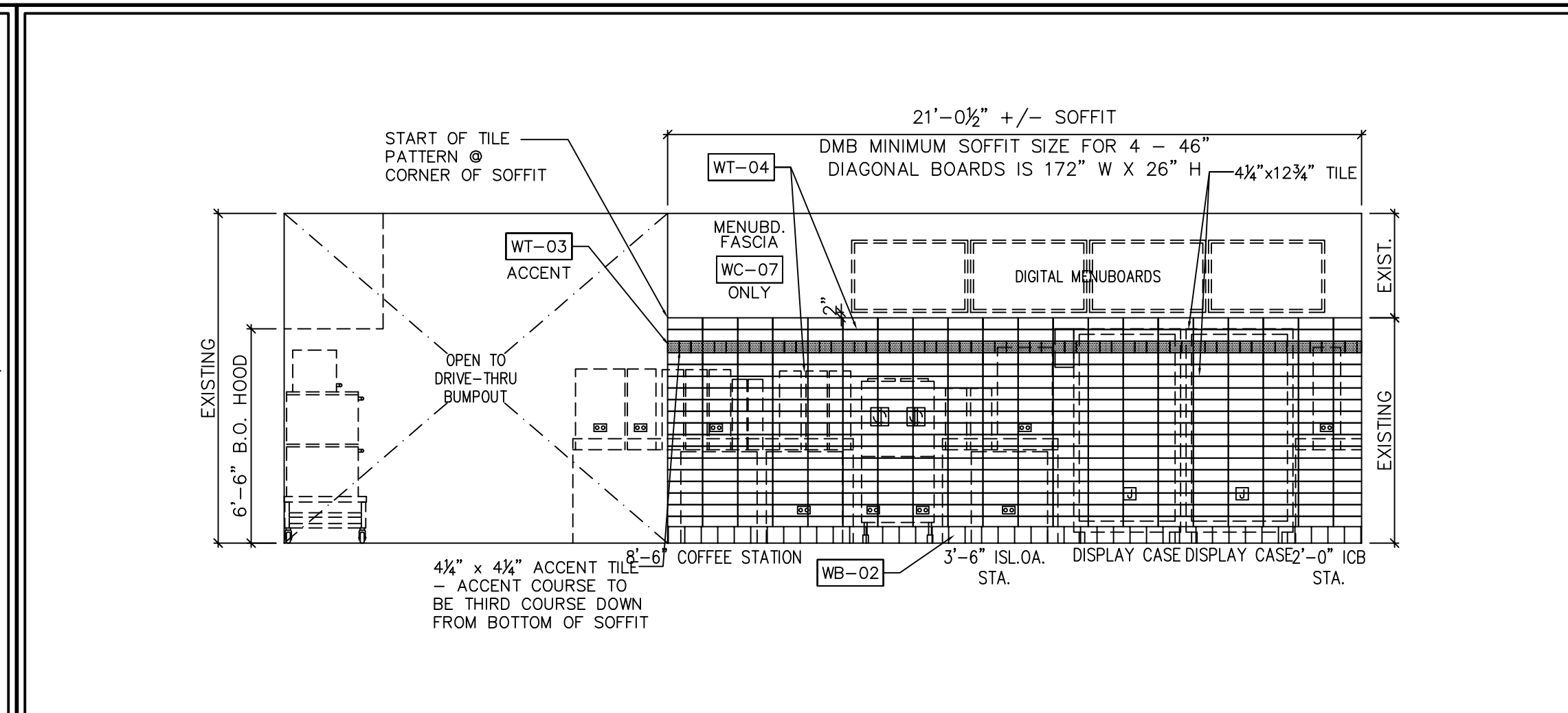

2 INTERIOR ELEVATION
1/4" = 1'-0" NOTE:

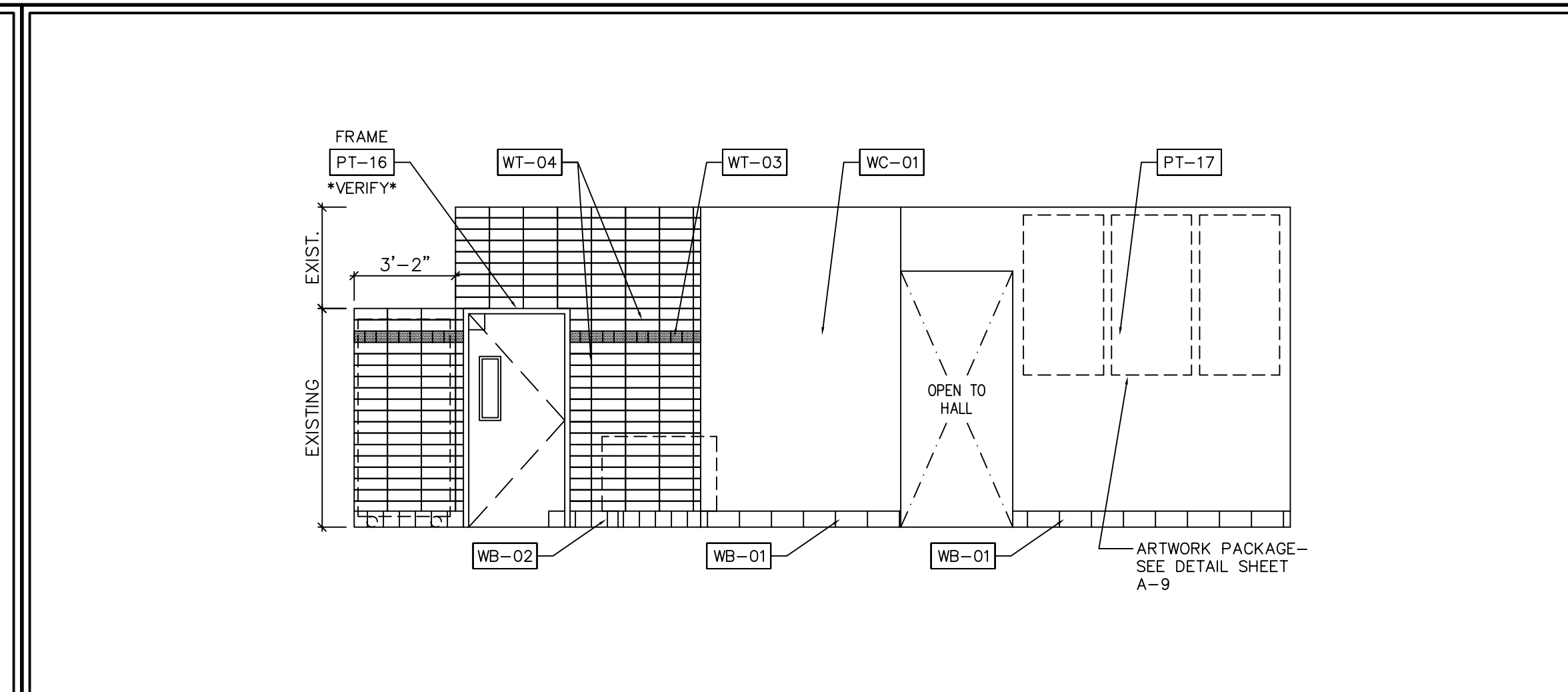

3 INTERIOR ELEVATION
1/4" = 1'-0" NOTE:

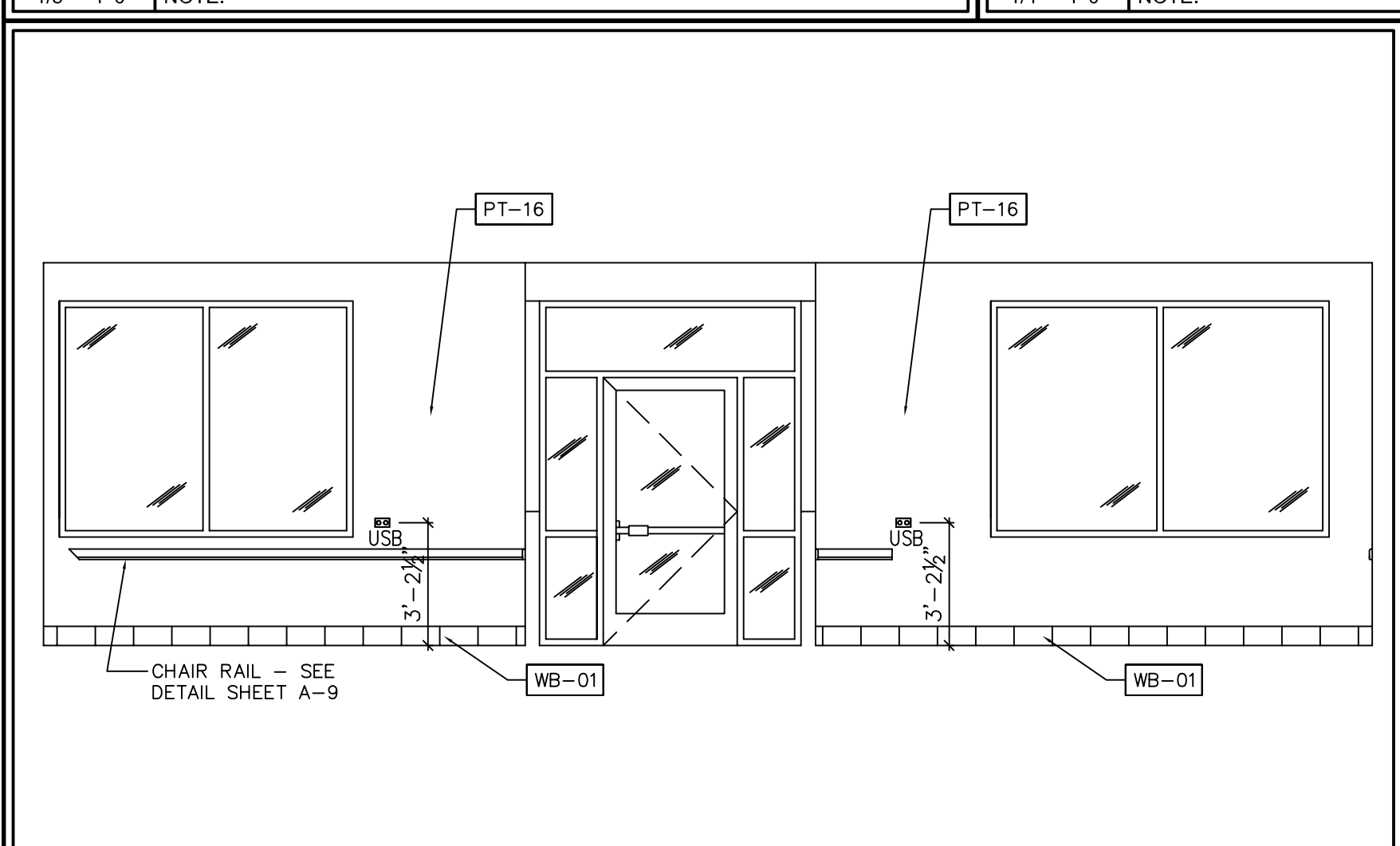

4 INTERIOR ELEVATION
1/4" = 1'-0" NOTE:

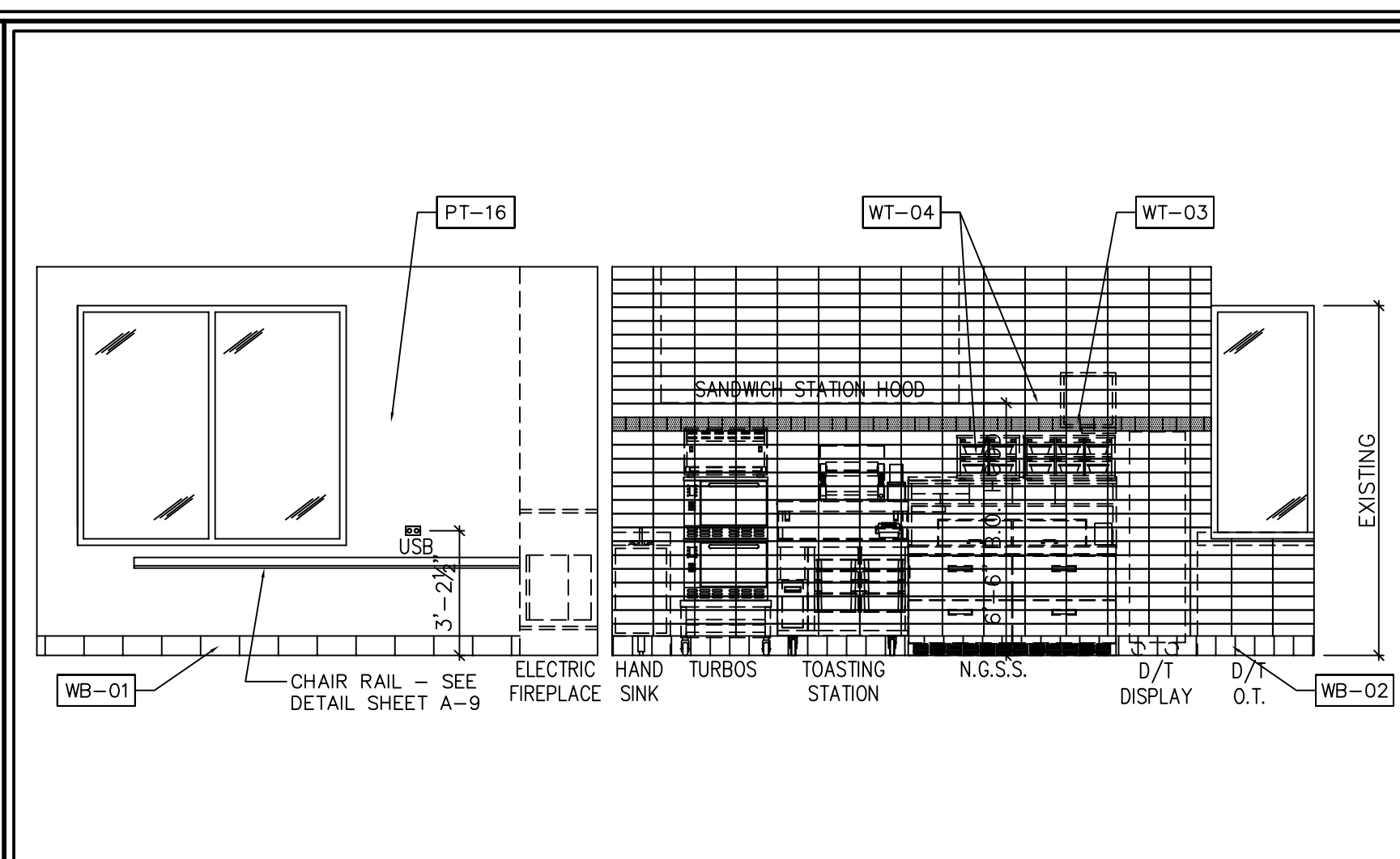

5 INTERIOR ELEVATION
1/4" = 1'-0" NOTE:

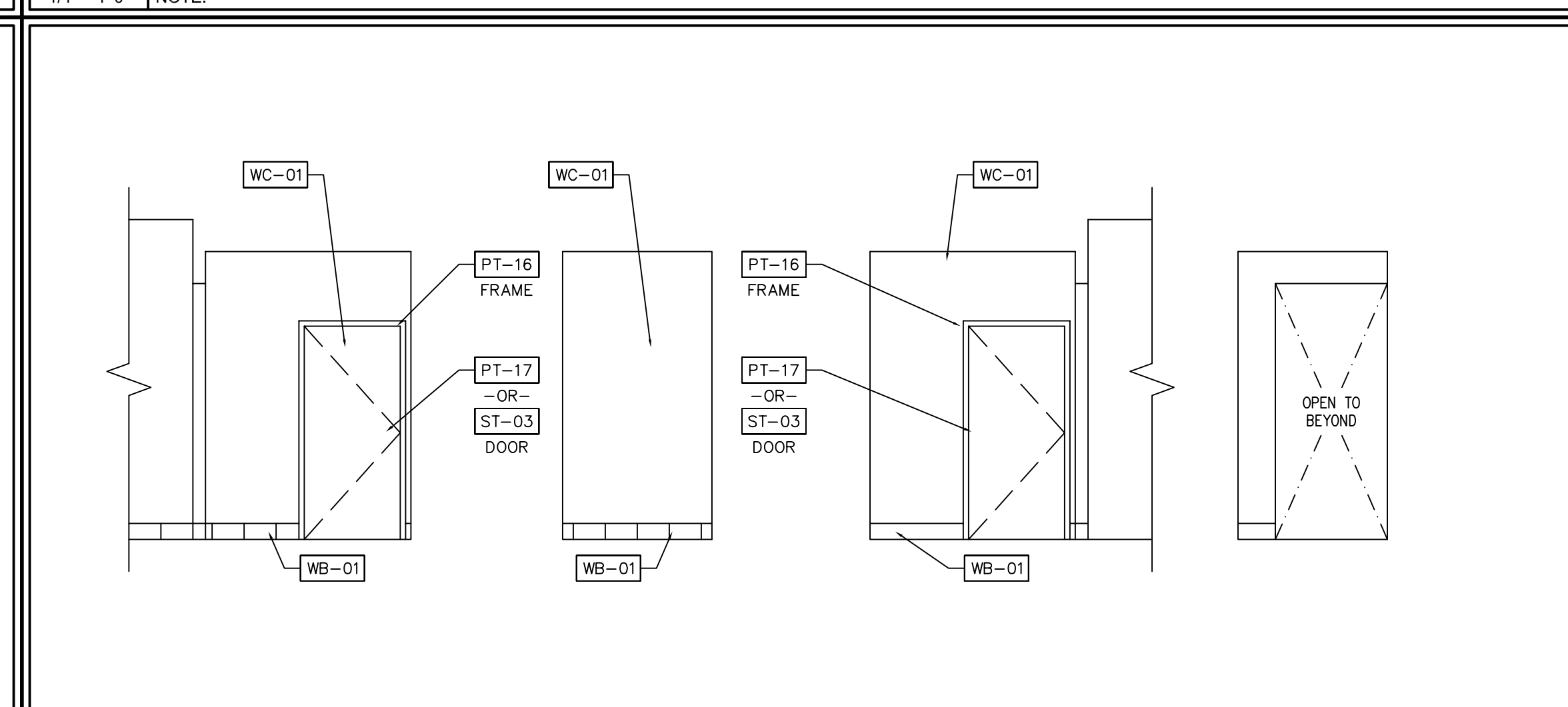

6 INTERIOR ELEVATION
1/4" = 1'-0" NOTE:

ROOM FINISH SCHEDULE:

ROOM NAME	FLOOR CODE	BASE CODE	WALL CODE	CEILING CODE	NOTES
SALES AREA	FC-01	WB-01	NOTE #1	CT-01	1,3,4
SEATING AREA	FC-02	WB-01	NOTE #1	CT-01	1,3,4
HALL	FC-01	WB-01	NOTE #1	CT-03	1,2,3,4
TOILETS	FC-01 ALT	N/A	NOTE #1	PX-30	1,2,3,4
SERVICE AREA	FC-05	WB-02	NOTE #1	CT-03/PX-30	1,3,4
DRIVE THRU	FC-05	WB-02	FRP-01	CT-03/PX-30	3,4

Checked: 12/18/2014

ROOM FINISH SCHEDULE

NOTES

- REFER TO INTERIOR ELEVATIONS FOR PROPER WALL FINISHES IN DESIGNATED AREA
- SEE INTERIOR ELEVATIONS FOR DOOR FINISHES
- PROVIDE ALUMINUM CORNER GUARDS AT ALL OUTSIDE CORNERS OF WALLS, SEE FLOOR PLAN FOR LOCATIONS
- G.C. TO VERIFY ALL FINISHES WITH DBI CM PRIOR TO ORDERING MATERIALS.

FINISH MATERIAL SCHEDULE: (DARK ROAST)

Checked: 12/18/2014

CODE	MATERIAL	MANUFACTURER	PRODUCT #	DESCRIPTION / REMARKS
WB-01	CERAMIC TILE	DAL TILE	COLOUR SCHEME B909 "ARTISAN BROWN"	CUT 12"x12" FLOOR TILE W/ SATIN NICKEL SCHLUTER STRIP CAP JOLLY - ANIGB
WB-01 ALT	CERAMIC TILE	DAL TILE	COLOUR SCHEME B909 "ARTISAN BROWN" #B909P36C9T81P2	6"x12" COVED BASE TILE (OPTIONAL UPGRADE)
WB-02	QUARRY TILE	DAL TILE	QUARRY TILE Q3565 "SAHARA SAND"	5"x6" COVE BASE- SEE NATIONAL ACCOUNTS FOR INSIDE/OUTSIDE CORNER PRODUCT NUMBERS
PT-01	PAINT	SHERWIN WILLIAMS	6372	"INVITING IVORY": SATIN FINISH
PT-02	PAINT	SHERWIN WILLIAMS	6884	"OBSTINATE ORANGE": SATIN FINISH (INTERIOR)
PT-03	PAINT	SHERWIN WILLIAMS	6140	"MODERATE WHITE": SATIN FINISH
PT-04	PAINT	SHERWIN WILLIAMS	6099	"SAND DOLLAR": SATIN FINISH
PT-05	PAINT	SHERWIN WILLIAMS	7536	"BITTERSWEET STEM": SATIN
PT-06	PAINT	SHERWIN WILLIAMS	7724	"CANOE": SATIN
PT-07	PAINT	SHERWIN WILLIAMS	6117	"SMOKEY TOPAZ": SATIN
PT-08	PAINT	SHERWIN WILLIAMS	6096	"JUTE BROWN": SATIN
PT-09	PAINT	SHERWIN WILLIAMS	6097	"STURDY BROWN": SATIN
PT-10	PAINT	SHERWIN WILLIAMS	6090	"JAVA": SATIN
PT-11	PAINT	SHERWIN WILLIAMS	6069	"FRENCH ROAST": SATIN
PT-12	PAINT	SHERWIN WILLIAMS	6006	"BLACK BEAN": SATIN
PT-16	PAINT	SHERWIN WILLIAMS	6068	"BREVITY BROWN": SATIN
PT-17	PAINT	SHERWIN WILLIAMS	6067	"MOCHA": SATIN
WT-03	WALL TILE	DAL TILE	CERAMIC TILE - Q097441P OR Q09736MOD1P "ORANGE BURST"	4 1/4"x4 1/4" ACCENT TILE- BACKLINE WALL; 3"x6" ACCENT TILE - RESTROOM WALLS AS INDICATED IN ELEVATIONS- USE W/ GROUT G-03
WT-04	WALL TILE	DAL TILE	MODERN DIMENSIONS 0161 "URBAN PUTTY"	4 1/4"x12 3/4" FIELD TILE- BACKLINE WALL; 3"x6" FIELD TILE- RESTROOM WALLS- AS INDICATED IN ELEVATIONS- USE W/ GROUT G-03
WT-04A	WALL TILE	DAL TILE	RITTENHOUSE SQUARE 0761 "URBAN PUTTY"	3"x6" FIELD TILE- RESTROOM WALLS AS INDICATED IN ELEVATIONS- USE W/ GROUT G-03
WT-11	WALL TILE	DAL TILE	POLARIS PL22 "GLOSS ALMOND"	8"x8" TILE IN A 45 DEGREE DIAGONAL PATTERN- BR BACKLINE, USE W/ GROUT G-02 (COMBO ONLY)
FRP-01 ALT	FIBERGLASS REINFORCED PANELS	CRANE KEMLITE	866 "WHITE"	BOH/KITCHEN AREAS NOT IN PUBLIC VIEW
SSX-02	SOLID SURFACE MATERIAL	CAESERSTONE	#3380 "ESPRESSO"	FRONT LINE MILLWORK TOPS, CONDIMENT STATION
PL-02	PLASTIC LAMINATE	FORMICA	459-58 "BRIGHT WHITE" MATTE FINISH	FRONT LINE MILLWORK- SERVICE SIDE FINISH
PL-03	PLASTIC LAMINATE	FORMICA	909-58 "BLACK" MATTE FINISH	FRONT LINE MILLWORK- SALES AREA SIDE FINISH BEHIND REMOVABLE PANELS
PL-04	PLASTIC LAMINATE	WILSONART	10669-60 "CITRUS ORANGE"	FRONT LINE MILLWORK HEADER/SIROUD FINISH
PL-06	PLASTIC LAMINATE	FORMICA	8832-58 "ELEMENTAL CORTEN"	FRONT LINE MILLWORK PANEL LAMINATE, CONDIMENT STATION
PL-07	PLASTIC LAMINATE	FORMICA	6219-RD "WALNUT QUARSTONE"	FRONT LINE MILLWORK- END PANEL "FAKE STONE" FINISH, CONDIMENT STATION ACCENT BAND
G-03	GROUT	CUSTOM BUILDING PRODUCTS	#382 "BONE"	FOR USE WITH BACKLINE & RESTROOM WALL TILE
WC-01	WALLCOVERING	APA COLOR GRAPHICS	DD "FRESH BREW" TAN TEXT WALLCOVERING	USE FOR INDICATED ACCENT WALL IN SALES AREA DESIGN- SEE ELEVATIONS FOR LOCATION
WC-07	WALLCOVERING	APA COLOR GRAPHICS	DD "FRESH BREW" TAN MUTED LETTERS WALLCOVERING	USE FOR MENU BOARD FASCIA
ST-03	STAIN	SHERWIN WILLIAMS	#A4900209 6403-29280 "WILD BERRY"	KNEEWALL CAP & TRIM FINISH

NOTE: SEE CHAIR RAIL DETAIL SHEET A-9

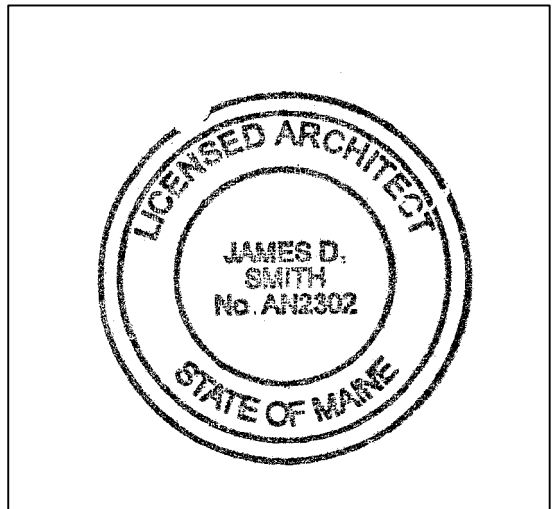

JAMES D. SMITH, ARCHITECT, AIA
35 LOTHROP'S LANE
WEST BARNSTABLE, MA 02668
PHONE: 508-367-8920
JAMESDSMITH1@COMCAST.NET

DATE	SCALE	NOTED	DRAWN	JOB #	C.M.
02-29-16			ARL	D15098	R. MAHONEY

STORE LOCATION: **PORTLAND, ME**
599 WARREN AVE.

INTERIOR ELEVATIONS AND WALL FINISH SCHEDULE

P.C. #: 339010
FRESH BREW IMAGE: "DARK ROAST"

A-8A