

CONTINUOUS RIDGE VEIL _____
 225 LB ASPHALT SHINGLES _____
 GRADE TRIPLE 20 ROOFING PAPER _____
 5/8" APA RATED SHEATHING _____
 2 COURSES BITUMINOUS ICE AND WATER SHEILD _____
 ALUMINUM DRIPEDGE _____
 1/4" PINE SHEDDING BOARD _____
 1/2" PINE FASCIA _____
 (NOTE: PINE TRIM TO BE ALUMINUM UNPAINTED)
 CONTINUOUS 2x6 BLOCKING SOB-FASCIA _____
 PERFORATED W/4" SLOTTED _____
 2x6 FT PLATE - SEE STRUCTURAL DRAWINGS _____
 TROUSERS (CHORD DESIGN BY TROSS MANUFACTURER) _____
 1/2" STRAPPING _____
 3/4" FT PLYWOOD _____
 1" FIRE-RATED BATT INSULATION _____

SEE STRUCTURAL DRAWINGS FOR CMU / HEADER / BLOCK REQUIREMENTS

SEE SHEETS A4 AND A5 FOR SLAB / CMU AND FOUNDATION DETAILS (TYP)

SLOPE SLAB @ 1/4" PER FOOT TOWARDS DRAIN (TYP AT 2 BAYS) SEE SHEET A1

12'-0" SLAB - TOP OF CMU

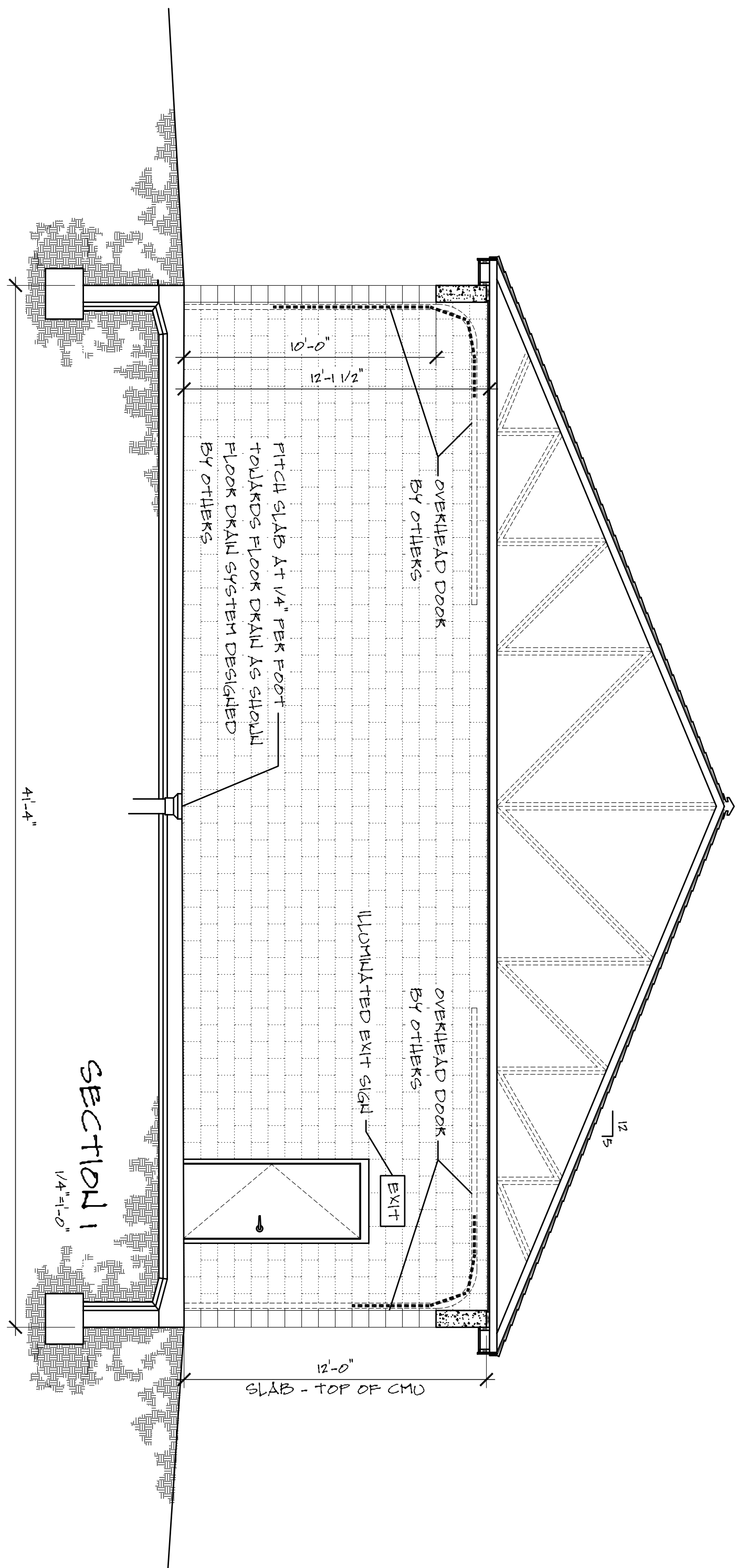
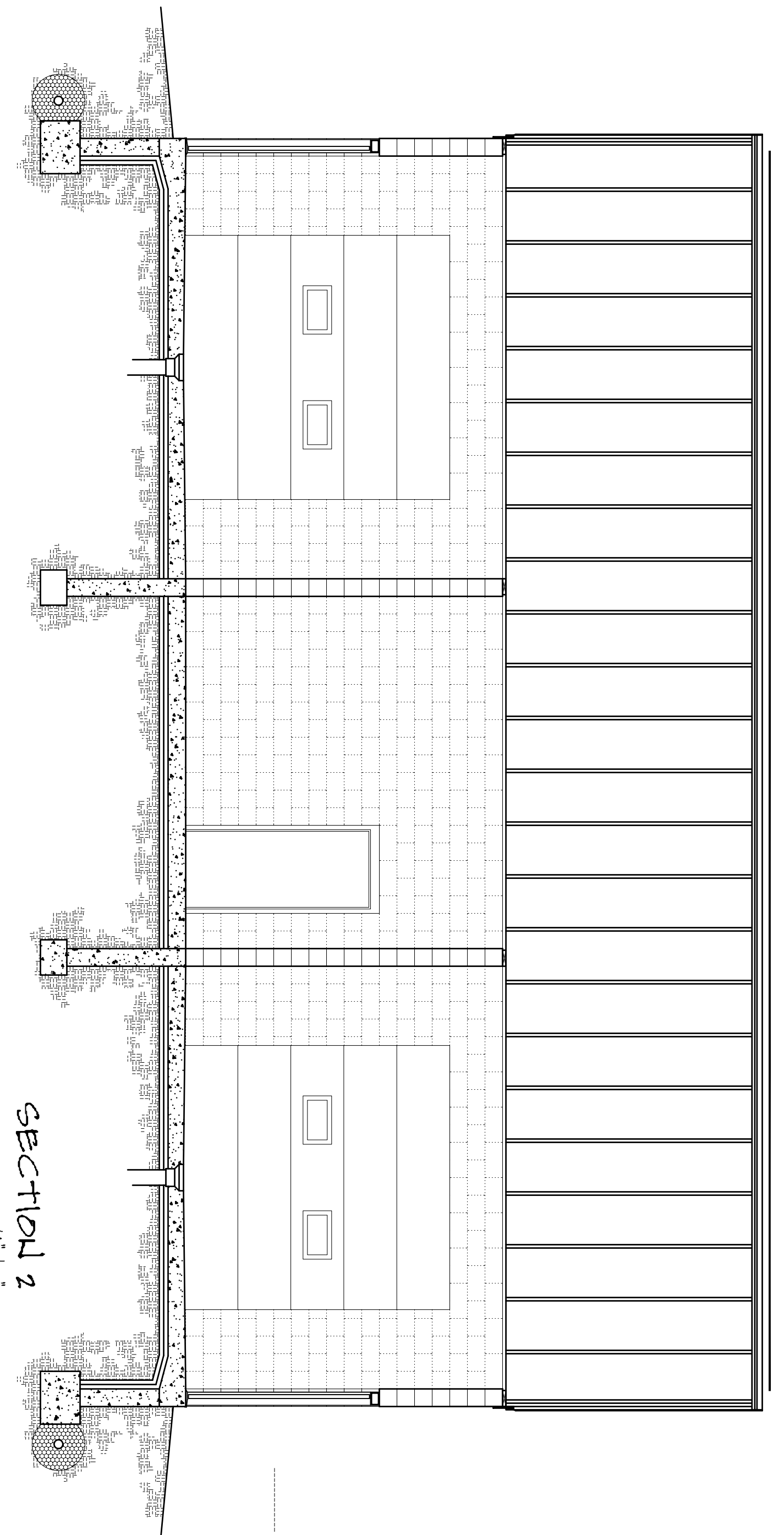
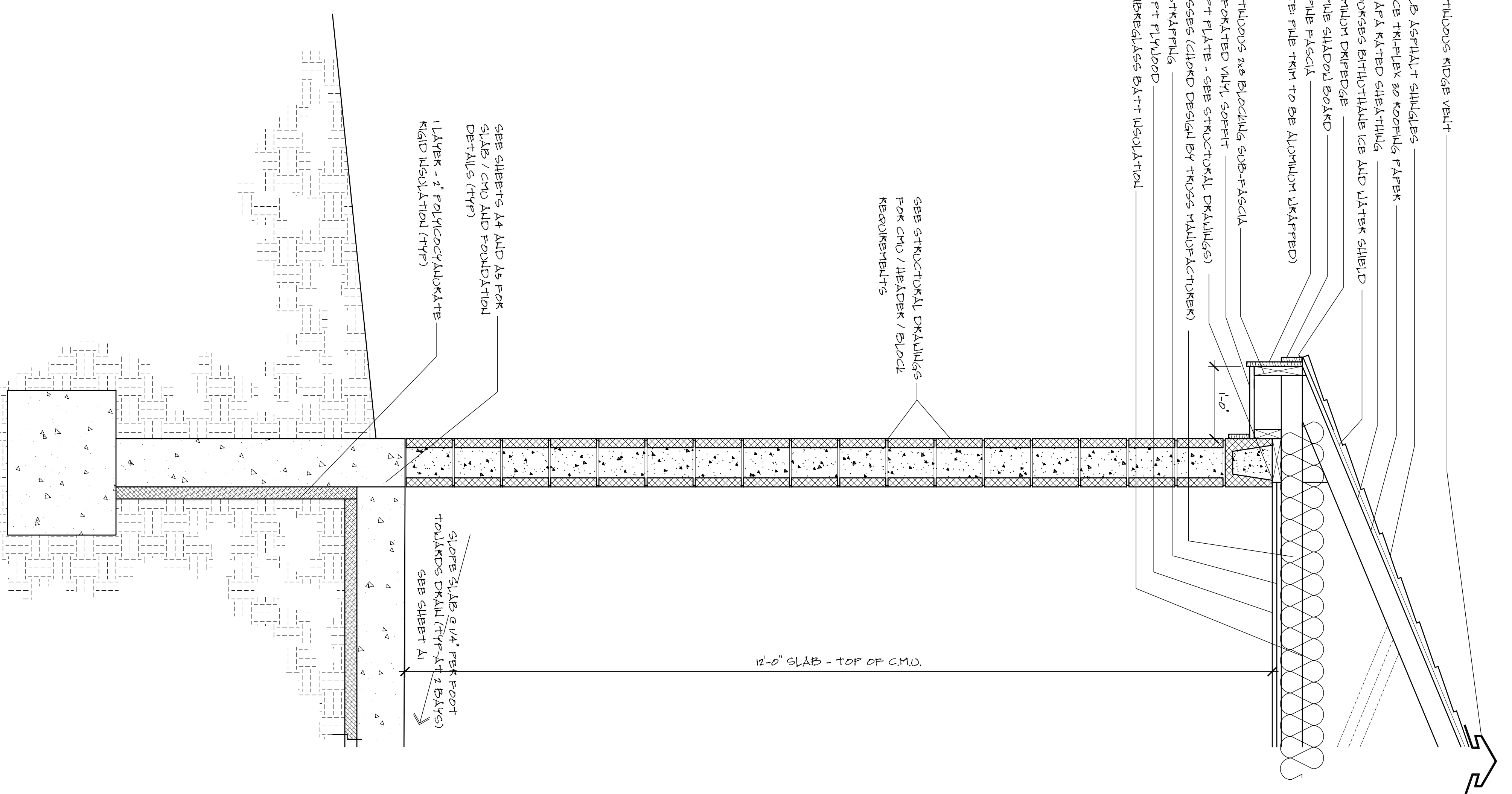

NOTE: FOUNDATION DRAINS REMOVED AT OWNER REQUEST.

A3

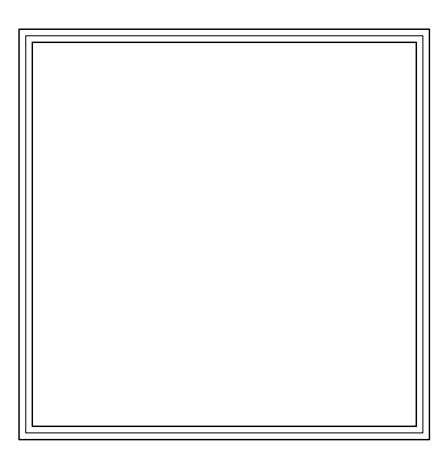

- PRELIMINARY DESIGN (FOR CLIENT REVIEW)
- DESIGN DEVELOPMENT (FOR CLIENT REVIEW AND COST ESTIMATING)
- CONTRACT DOCUMENTS (FOR PERMITS, BIDS, AND CONSTRUCTION)

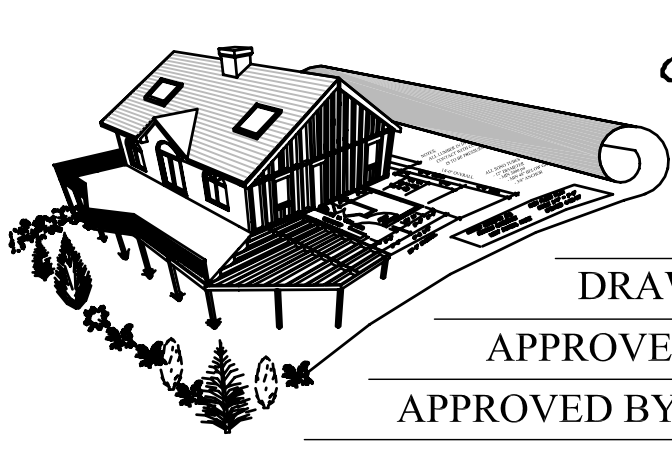

CUSTOM CONCEPTS, INC.
 636 U.S. ROUTE 1, BOX 6 - SCARBOROUGH, MAINE 04074
 TEL: (207) 883-0083 FAX: (207) 883-0081

JOB: THE CAR WASH AT WARREN AVENUE	JOB NUMBER: *****
DRAWING: SECTIONS	SCALE: 1/4" = 1'-0" O.W.O.
APPROVED BY:	UPDATED: 22 MARCH '06
APPROVED BY:	DRAWN BY: TPD