

OFFICE BUILDING
547 RIVERSIDE STREET
PORTLAND, MAINE

RSA
RYAN SENATORE ARCHITECTURE
565 CONGRESS ST. SUITE 304
PORTLAND, MAINE 04101
207-650-6414
senatorearchitecture.com

CONSULTANTS:
Structural Integrity
77 Oak Street
Portland, ME 04101
207-774-4614

REVISIONS:

DATE:	3 January, 2018
PROJECT No.	1788
DRAWN BY:	BDH
CHECKED BY:	ACJ
SCALE:	AS NOTED
SHEET TITLE:	

FOUNDATION AND ROOF FRAMING PLANS

S1.1

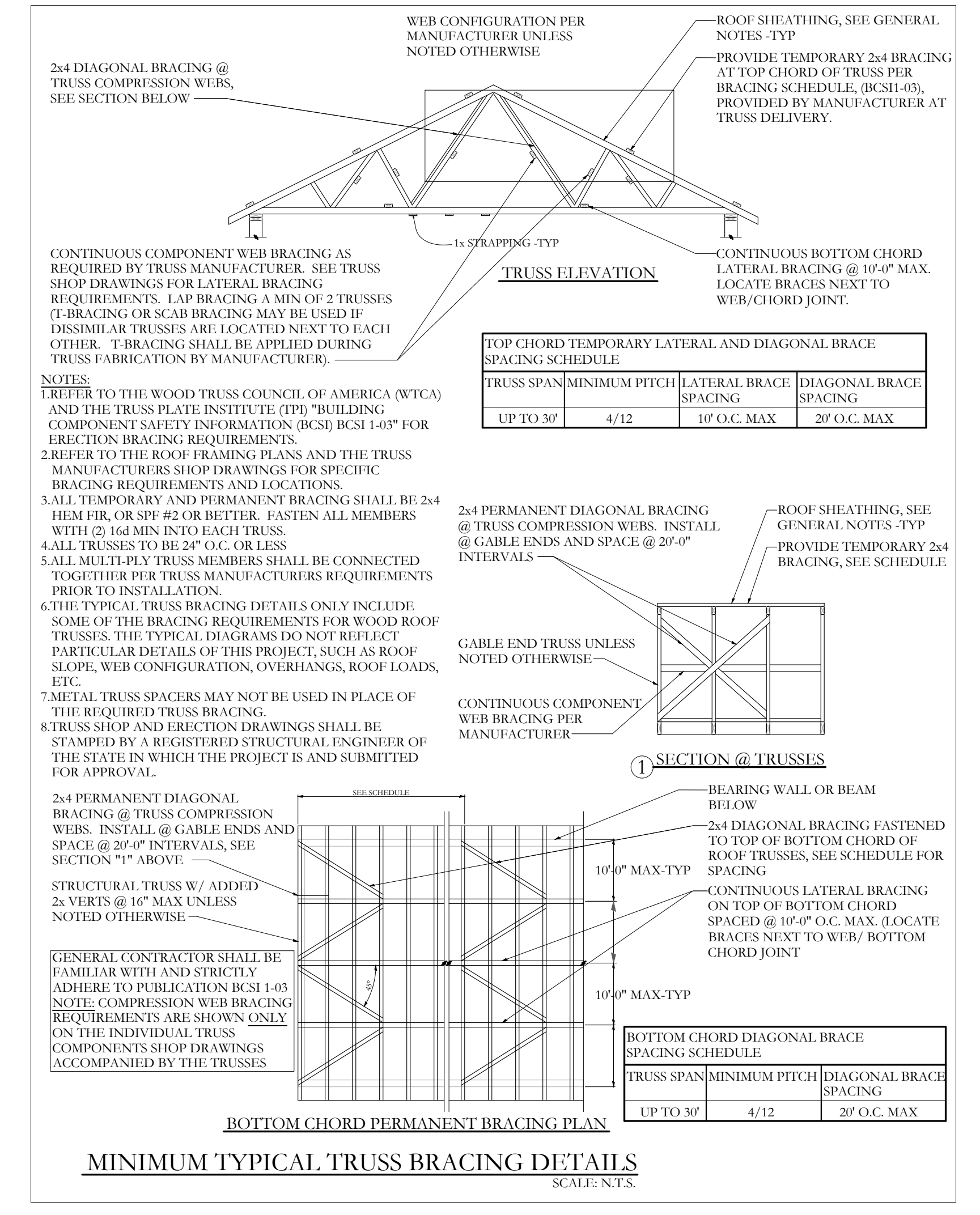

FRAMING PLAN SYMBOLS KEY

□	WOOD COLUMN
○	STEEL COLUMN
(X)	NUMBER OF WOOD STUDS IN COLUMN BELOW
A	COLUMN ABOVE THIS LEVEL
C	COLUMN CONTINUOUS THROUGH THIS LEVEL
/E/	EXISTING COLUMN BELOW
←	JOIST/TRUSS BEARING
→	CONTINUOUS JOIST WITH INTERMEDIATE BEARING
⊥	FLUSH FRAMED JOIST BEARING WITH HANGER
⊥	WOOD STUD BEARING WALL BELOW
▬▬▬▬	SHEAR WALL
2X4	NUMBER OF TRIM STUDS UNDER HEADER
2XK	NUMBER OF KING STUDS ADJACENT TO HEADER

LEGEND

---	DROPPED BEAM
---	FLUSH BEAM

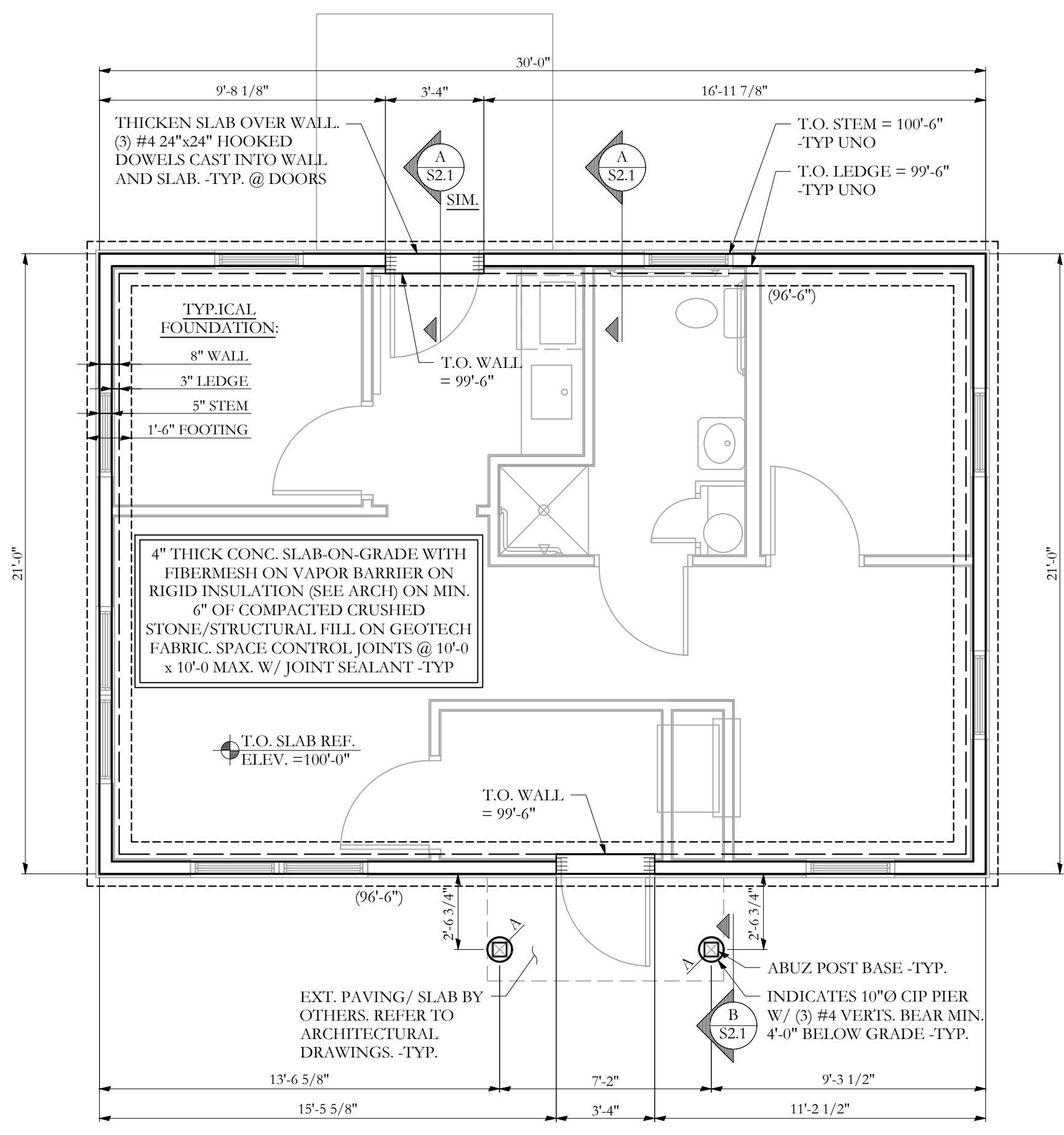

FOUNDATION PLAN

- NOTES:
- SEE GENERAL NOTES FOR ADDITIONAL INFORMATION.
 - ALL FOOTINGS ARE 8" DEEP x 1'-6" WIDE x CONT. WITH (2) #4 CONT. -TYP.
 - FOOTINGS TO BEAR MIN. 4'-0" BELOW GRADE -TYP.
 - STEP IN FOOTINGS IS INDICATED THUS: ▽ AND POINTS TOWARD LOWER FOOTING ELEVATION.
 - TOP OF FOOTING ELEVATION IS INDICATED THUS: (XXX'-XX")
 - TOP OF FOUNDATION WALL IS INDICATED THUS: T.W. = XXX'-XX"
 - STEP IN TOP OF FOUNDATION WALL IS INDICATED THUS: ▽ AND SHOWS LOWER SIDE OF WALL.

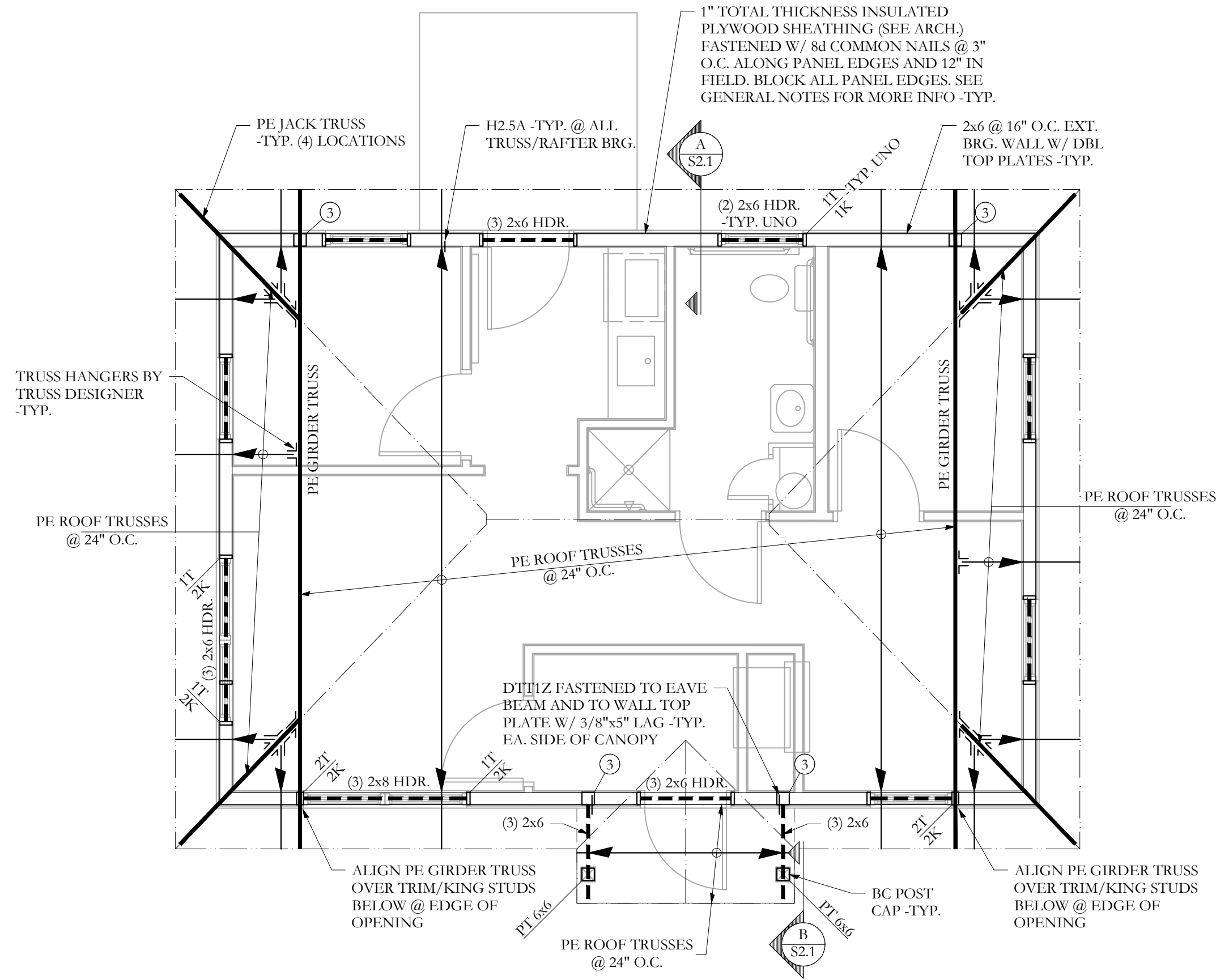

ROOF FRAMING PLAN

- NOTES:
- SEE GENERAL NOTES FOR ADDITIONAL INFORMATION.
 - TEMPORARY SHORING OF ALL WORK BY CONTRACTOR -TYP
 - ALL WOOD COLUMNS IN 2x6 WALLS SHALL BE 3-2x6 AND IN 2x4 WALLS SHALL BE 3-2x4 UNLESS NOTED OTHERWISE ON PLANS.
 - ALL HEADERS IN 2x6 BEARING WALLS ARE (2) 2x6 UNO.
 - ALL ROOF SHEATHING TO BE 5/8" UNO, SEE GENERAL NOTES FOR MORE INFO -TYP.
 - SEE ARCH. FOR 1" TOTAL THICKNESS INSULATED PLYWOOD WALL SHEATHING. SEE GENERAL NOTES FOR ADDITIONAL INFO. BLOCK ALL SHEATHING PANEL EDGES -TYP.

Structural Integrity
Consulting Engineers, Inc.
46 Forest Avenue
Portland, ME, 04101
p. 207-774-4614
f. 866-793-7835
www.structuralintegrity.com

BUILD WITH CONFIDENCE
© 2018 Structural Integrity Consulting Engineers, Inc.

SI # 17-0239