

$14 \times 10.16 = 142.24$
 ~~$12 \times 10.08 \times 12.5 = 126$~~
 $11.5 \times 12 = 138$
 $14.14 \times 14 = 198.24$
 $22 \times 17.5 = 385$

 989.48

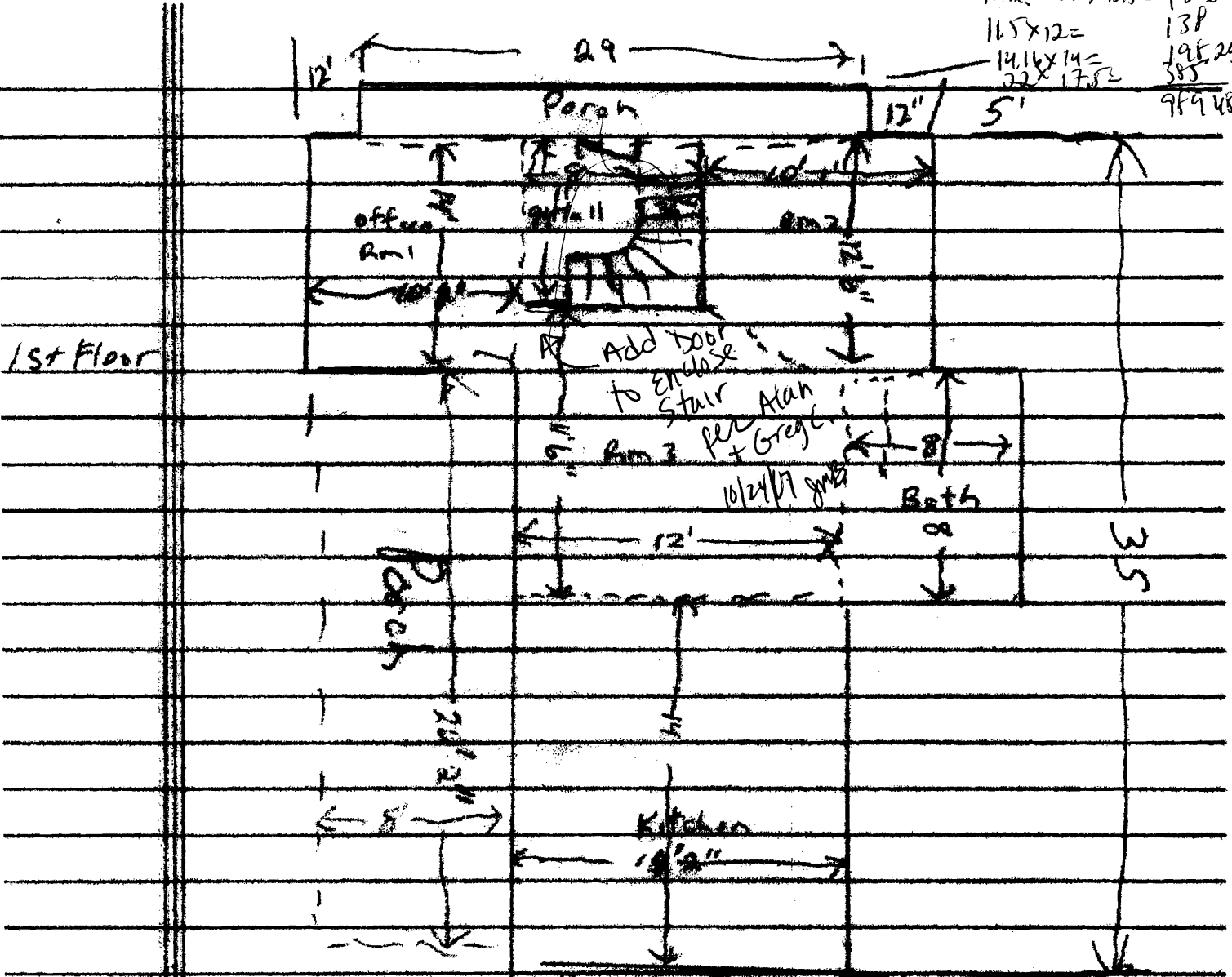

1st Floor

OCT 15 2007

*no parking necessary under 300 sq ft of area

OCT 2 2007

← 17' 6" →

2nd Floor

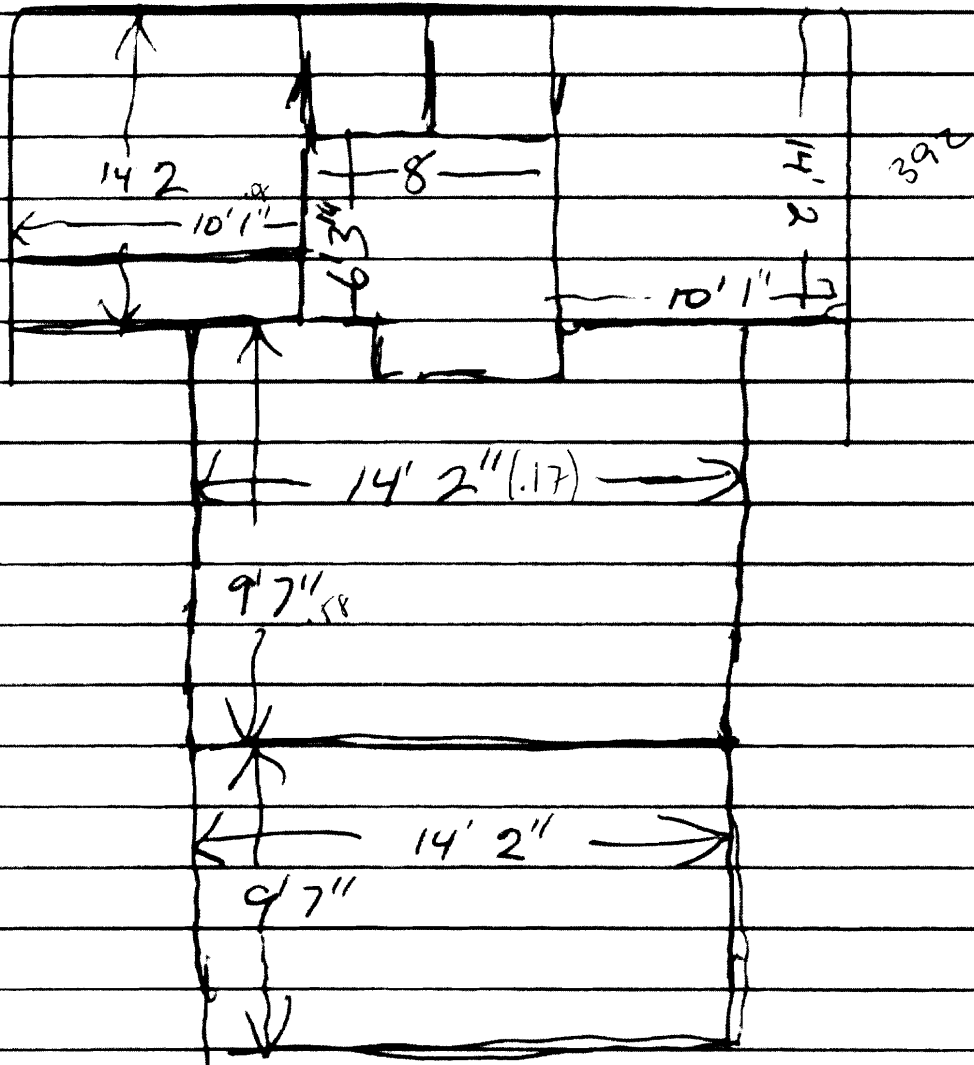

$$14.17 \times 9.58 = 135.71 \times 2 = 271.5$$

$$14.17 \times 10.08 = 142.85 \times 2 = 285.67$$

$$6.25 \times 8 = 50$$

50

$$\textcircled{607.17}$$

need 2 for parking for office

no minimum bl s.u.

Parking Detail (Not to scale)

For up to 10 Vehicles

525 Riverside St.
Portland, ME

RIVERSIDE

SHEET 321

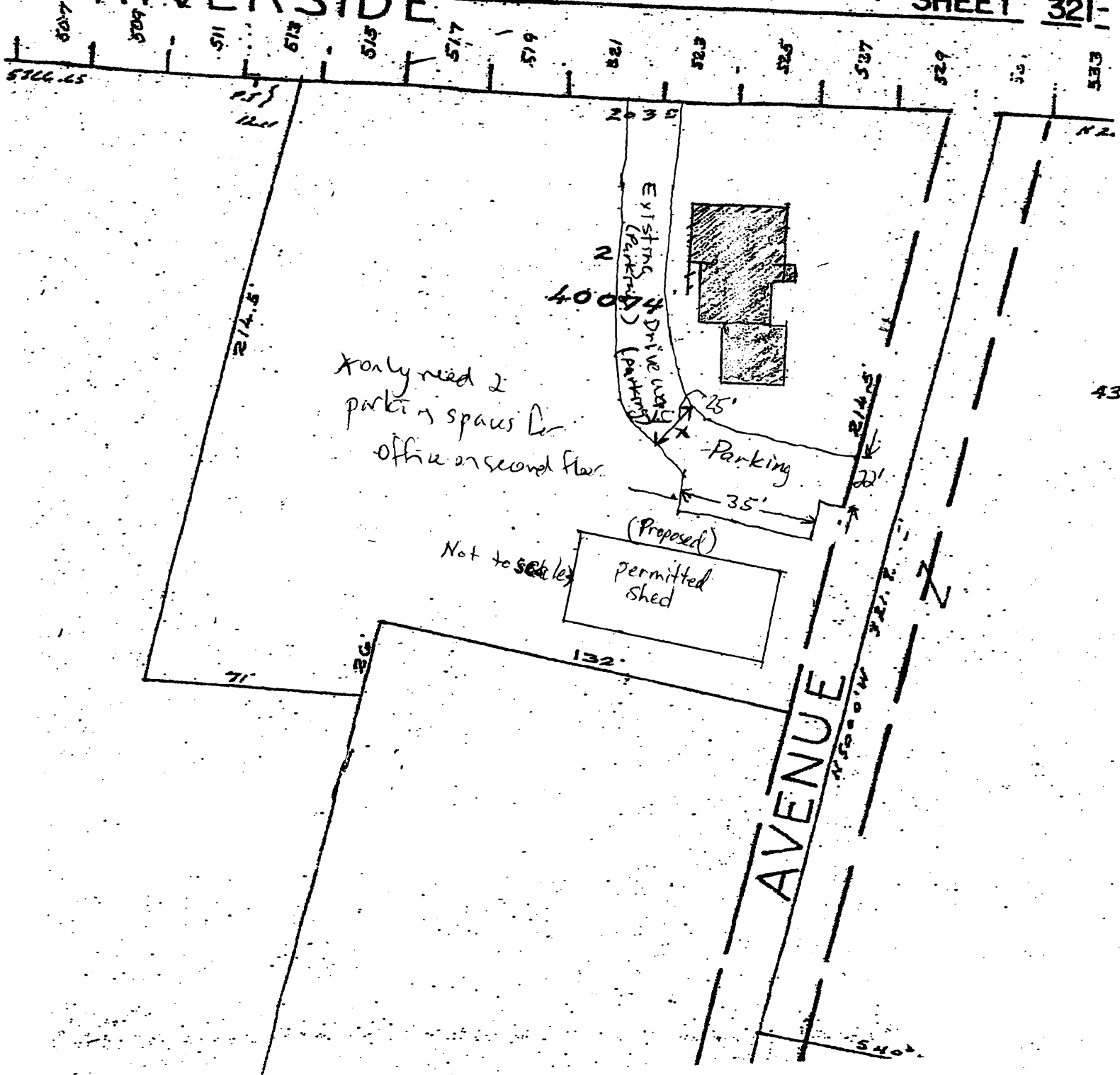

only need 2 parking spaces for office on second floor.

Not to scale
(Proposed) permitted shed

AVENUE

43

BUILDING PERMIT INSPECTION PROCEDURES

Please call **874-8703** or **874-8693 (ONLY)**

to schedule your inspections as agreed upon

Permits expire in 6 months, if the project is not started or ceases for 6 months.

The Owner or their designee is required to notify the inspections office for the following inspections and provide adequate notice. Notice must be called in 48-72 hours in advance in order to schedule an inspection:

By initializing at each inspection time, you are agreeing that you understand the inspection procedure and additional fees from a "Stop Work Order" and "Stop Work Order Release" will be incurred if the procedure is not followed as stated below.

A Pre-construction Meeting will take place upon receipt of your building permit.

- _____ Footing/Building Location Inspection: Prior to pouring concrete
- _____ Re-Bar Schedule Inspection: Prior to pouring concrete
- _____ Foundation Inspection: Prior to placing ANY backfill
- _____ Framing/Rough Plumbing/Electrical: Prior to any insulating or drywalling
- _____ Final/Certificate of Occupancy: Prior to any occupancy of the structure or use. NOTE: There is a \$75.00 fee per inspection at this point.

Certificate of Occupancy is not required for certain projects. Your inspector can advise you if your project requires a Certificate of Occupancy. All projects **DO** require a final inspection

_____ If any of the inspections do not occur, the project cannot go on to the next phase, REGARDLESS OF THE NOTICE OR CIRCUMSTANCES.

_____ CERIFICATE OF OCCUPANICES MUST BE ISSUED AND PAID FOR, BEFORE THE SPACE MAY BE OCCUPIED



Signature of Applicant/Designee

10/24/07

Date



Signature of Inspections Official

10/24/07

Date

CBL: _____ Building Permit #: _____