

City of Portland, Maine - Building or Use Permit Application

389 Congress Street, 04101 Tel: (207) 874-8703, Fax: (207) 874-8716

Permit No: 06-0197	ISSUE DATE: PERMIT ISSUED MAR - 3 2006	CEILING: 311	AREA: A012001
-----------------------	---	-----------------	------------------

Location of Construction: 31 WALDRON WAY	Owner Name: DAC LLC	Owner Address: 31 WALDRON WAY	Phone:
Business Name:	Contractor Name: ENPRO Services, Inc.	Contractor Address: 12 Mulliken Way Newburyport	Phone: 978-463-1595
Lessee/Buyer's Name	Phone:	Permit Type: Tanks - Commercial	Zone: IM

Past Use: Commercial	Proposed Use: Commercial/ install a 6000 gallon oil tank on concrete pad	Permit Fee: \$35.00	Cost of Work: \$35.00	CEO District: 5
--------------------------------	--	-------------------------------	---------------------------------	---------------------------

Proposed Project Description: install a 6000 gallon oil tank on concrete pad	FIRE DEPT: <input checked="" type="checkbox"/> Approved <input type="checkbox"/> Denied Signature: <i>Jay Kelley P.F.D. 2/16/06</i>	INSPECTION: Use Group: <i>TANK, CHY</i> Type: <i>3/8/06</i> Signature: <i>[Signature]</i>
PEDESTRIAN ACTIVITIES DISTRICT (P.A.D.)		
Action: <input type="checkbox"/> Approved <input type="checkbox"/> Approved w/Conditions <input type="checkbox"/> Denied		
Signature:		Date:

Permit Taken By: ldobson	Date Applied For: 02/08/2006	Zoning Approval		
------------------------------------	--	------------------------	--	--

<ol style="list-style-type: none"> This permit application does not preclude the Applicant(s) from meeting applicable State and Federal Rules. Building permits do not include plumbing, septic or electrical work. Building permits are void if work is not started within six (6) months of the date of issuance. False information may invalidate a building permit and stop all work.. 	Special Zone or Reviews <input type="checkbox"/> Shoreland <input type="checkbox"/> Wetland <input type="checkbox"/> Flood Zone <input type="checkbox"/> Subdivision <input type="checkbox"/> Site Plan Maj <input type="checkbox"/> Minor <input type="checkbox"/> MM <input type="checkbox"/> Date: <i>02/23/06 [Signature]</i>	Zoning Appeal <input type="checkbox"/> Variance <input type="checkbox"/> Miscellaneous <input type="checkbox"/> Conditional Use <input type="checkbox"/> Interpretation <input type="checkbox"/> Approved <input type="checkbox"/> Denied Date:	Historic Preservation <input checked="" type="checkbox"/> Not in District or Landmark <input type="checkbox"/> Does Not Require Review <input type="checkbox"/> Requires Review <input type="checkbox"/> Approved <input type="checkbox"/> Approved w/Conditions <input type="checkbox"/> Denied Date:
---	---	---	--

CERTIFICATION

I hereby certify that I am the owner of record of the named property, or that the proposed work is authorized by the owner of record and that I have been authorized by the owner to make this application as his authorized agent and I agree to conform to all applicable laws of this jurisdiction. In addition, if a permit for work described in the application is issued, I certify that the code official's authorized representative shall have the authority to enter all areas covered by such permit at any reasonable hour to enforce the provision of the code(s) applicable to such permit.

SIGNATURE OF APPLICANT	ADDRESS	DATE	PHONE
RESPONSIBLE PERSON IN CHARGE OF WORK. TITLE		DATE	PHONE



FILL IN AND SIGN WITH INK

APPLICATION FOR PERMIT HEATING OR POWER EQUIPMENT

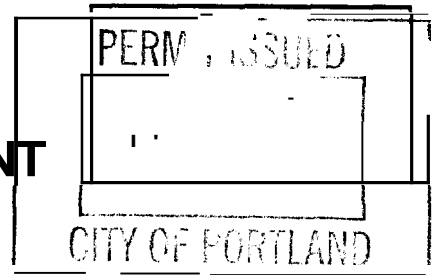

To the **INSPECTOR OF BUILDINGS, PORTLAND, ME.**

The undersigned hereby applies for a permit to install the following heating, cooking or power equipment in accordance with the Laws of Maine, the Building Code of the City of Portland, and the following specifications:

Location / CBL 311A12 Use of Building _____ Date 2/8/06
 Name and address of owner of appliance ENPRO SERVICES INC of MAINE
31 WALDRON WAY / PORTLAND, ME 04103
 Installer's name and address ENPRO SERVICES of MAINE
31 WALDRONWAY PORTLAND ME Telephone 1-207-878-3043

Location of appliance:

- Basement
- Floor
- Attic MEZZANEN
- Roof

Type of Fuel:

- Gas
- Oil
- Solid

Appliance Name: CLEAN BURN CB 350-CTB

U.L. Approved Yes No

Will appliance be installed in accordance with the manufacture's installation instructions? Yes No

IF NO Explain: EXISTING INSTALLED
NEW 050385 PERMIT #

The Type of License of Installer:

- Master Plumber # TO BE ANNOUNCED
- Solid Fuel # 1 2 3 4
- Oil # 1 2 3 4 FUEL OIL
- Gas # _____
- Other _____

Type of Chimney:

- Masonry Lined
- Factory built _____

978-815-7087
Can when permit
is ready

- Metal EXISTING

Factory Built U.L. Listing # DOUBLE WALLED METALBESTOS (2004)

- Direct Vent

Type _____ UL# _____

Type of Fuel Tank

- Oil
- Gas

Size of Tank 6000

Number of Tanks 1

Distance from Tank to Center of Flame 100' feet.

Cost of Work: \$ _____

Permit Fee: \$ _____

Approved

Approved with Conditions

Fire: _____

Ele.: _____

Bldg.: _____

- See attached letter or requirement

Inspector's Signature _____

Date Approved _____

Signature of Installer S. Daniel F. T...

CONVAULT

NORTHEAST, INC.

6000 GALLON

PLAN

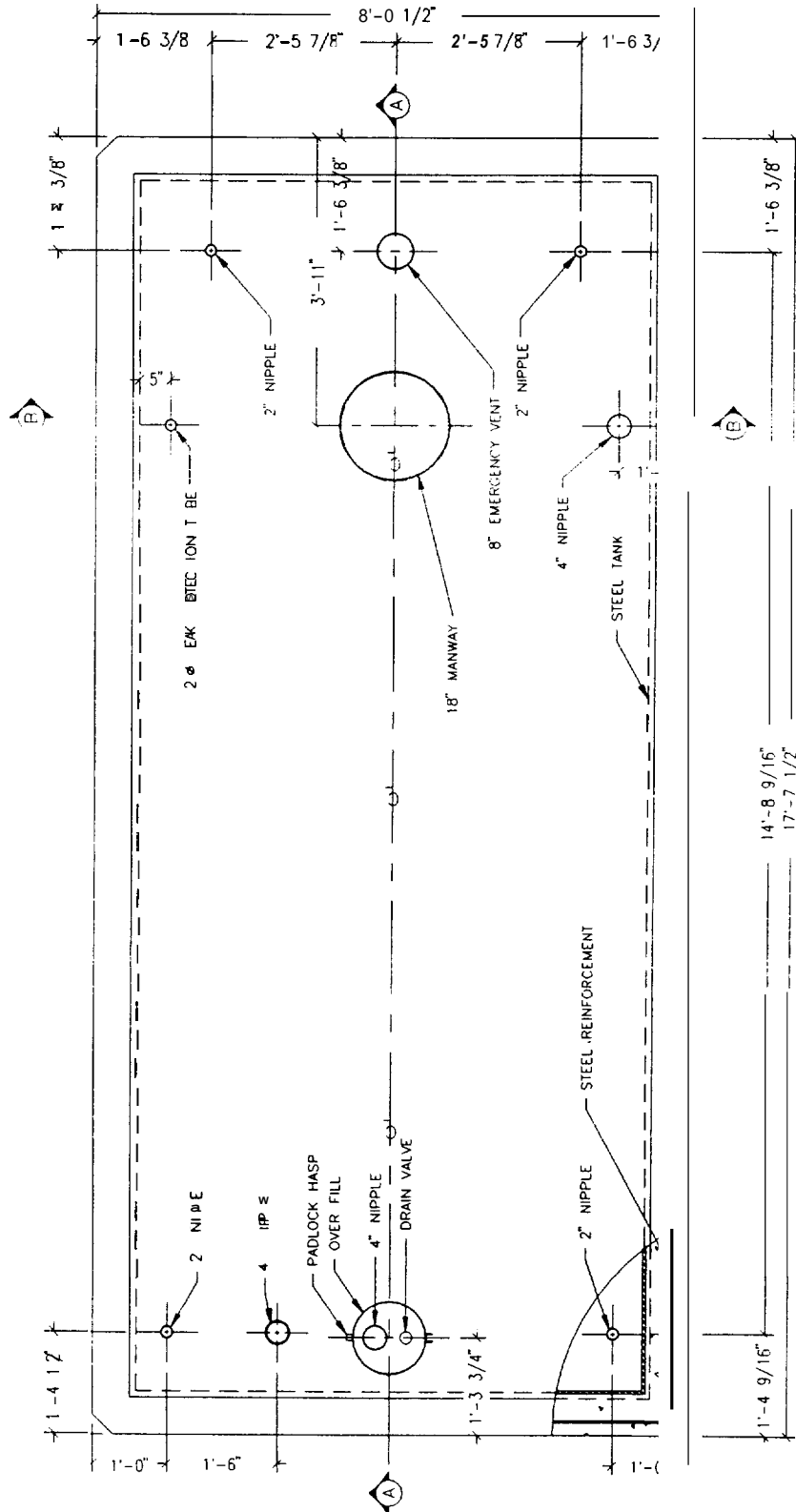

CONVAULT

NORTHEAST, INCI

6000 GALLON

CROSS-SECTION

