

STREAM HIGH WATER MARK  
BASED UPON FIELD SURVEY  
PERFORMED BY MOHR &  
SEREDIN, APRIL, 2001

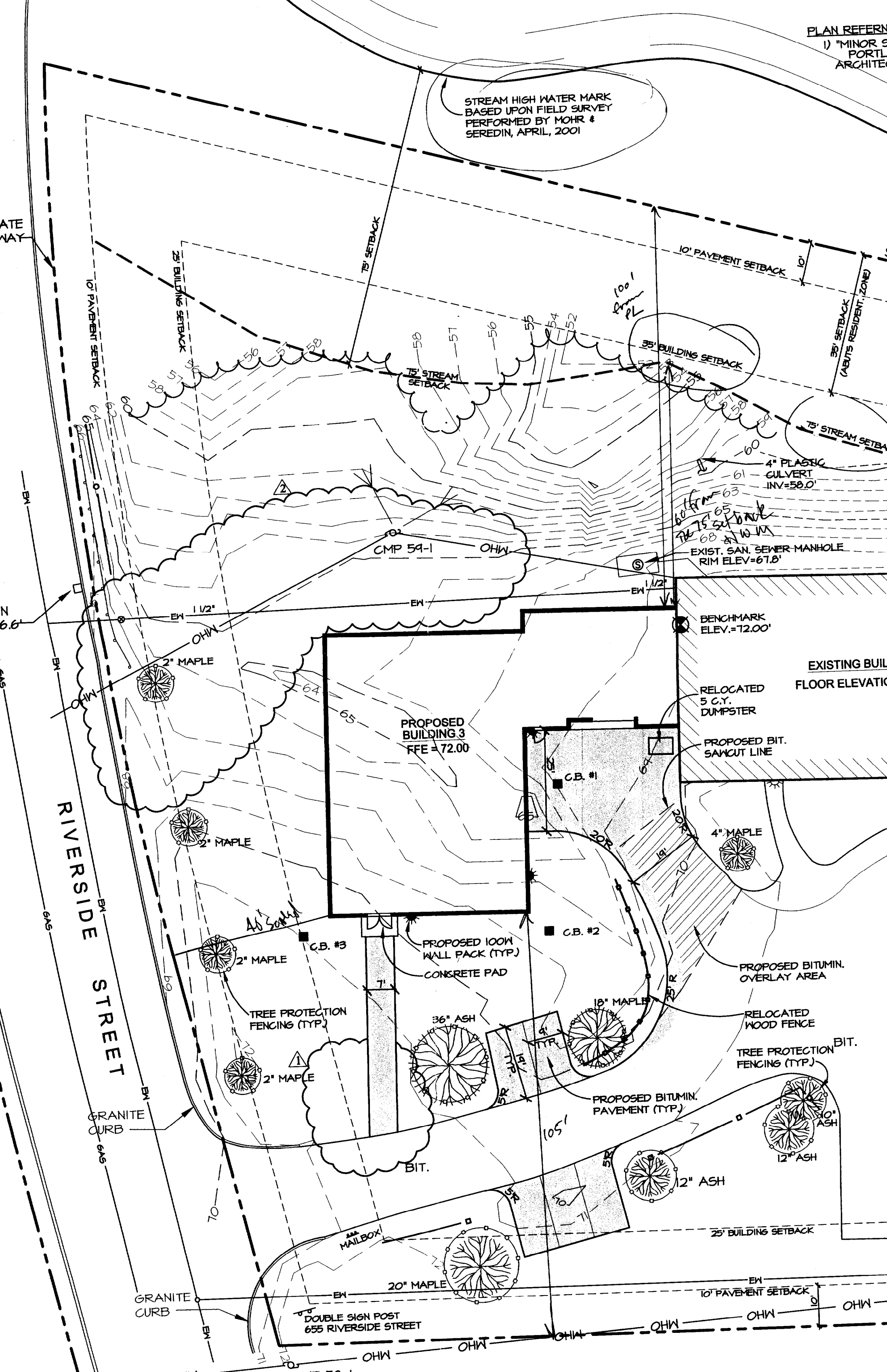

PROPOSED BUILDING 3  
FFE = 72.00

RIVERSIDE STREET

EXIST. SAN. SEWER MANHOLE  
RIM ELEV = 67.8'

BENCHMARK  
ELEV. = 72.00'

EXISTING BUILDING  
FLOOR ELEVATION

RELOCATED  
5 C.Y.  
DUMPSTER

PROPOSED BIT.  
SAWCUT LINE

PROPOSED BITUMIN.  
OVERLAY AREA

RELOCATED  
WOOD FENCE

TREE PROTECTION  
FENCING (TYP.)

PROPOSED BITUMIN.  
PAVEMENT (TYP.)

12" ASH

20" MAPLE

DOUBLE SIGN POST  
655 RIVERSIDE STREET

10' PAVEMENT SETBACK

OHW

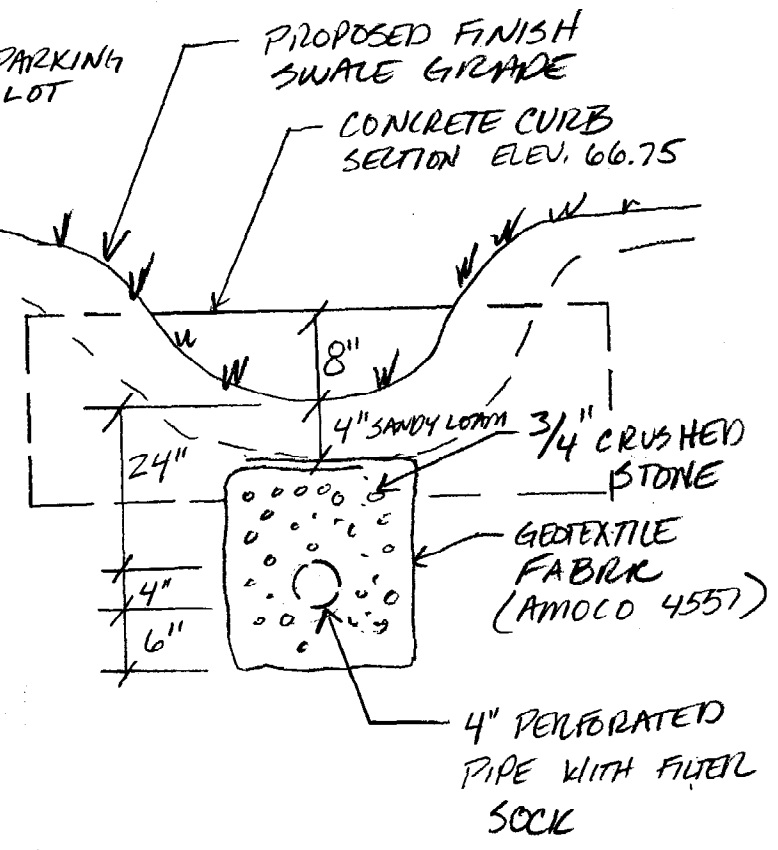
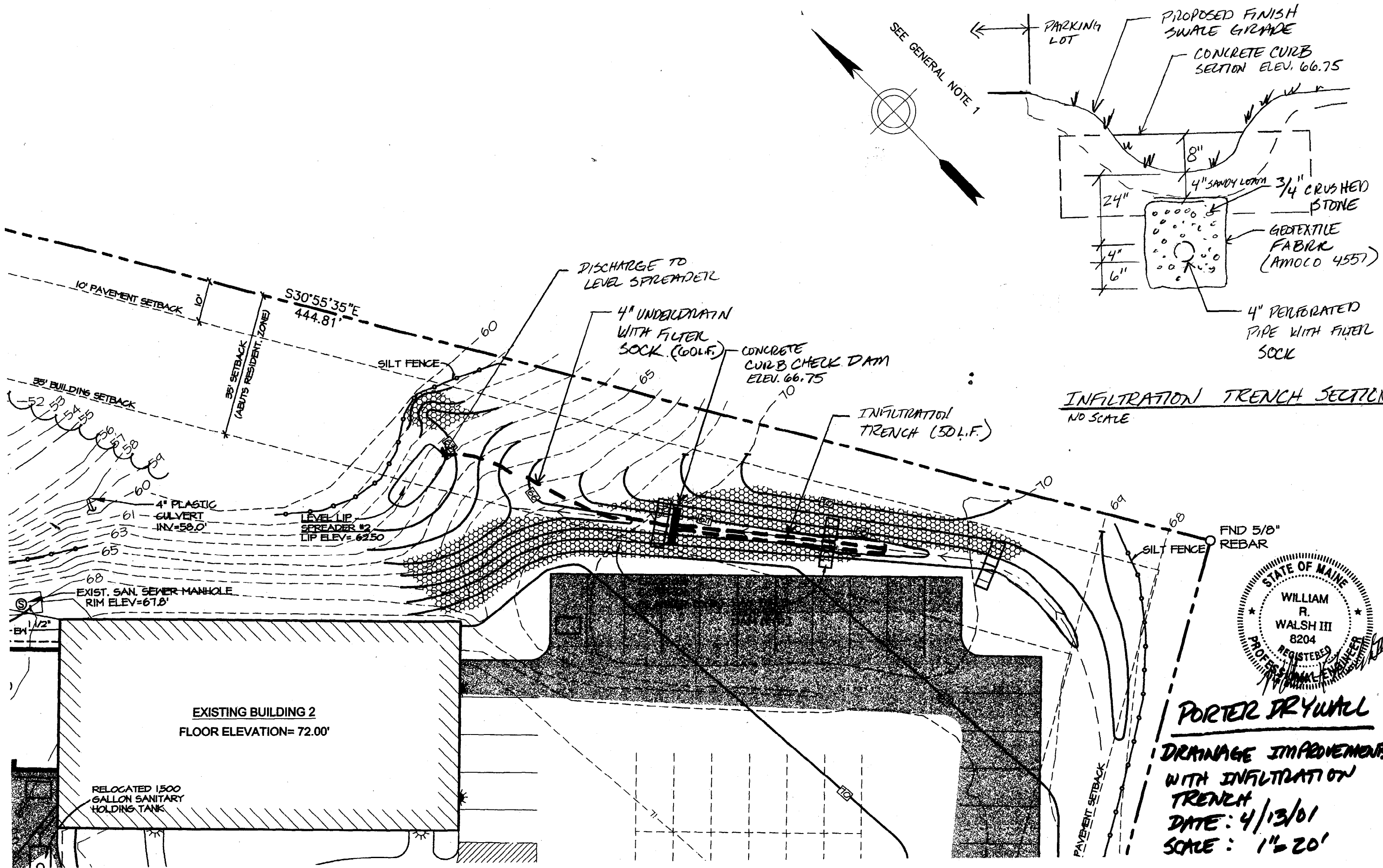

**INFILTRATION TRENCH SECTION**  
NO SCALE

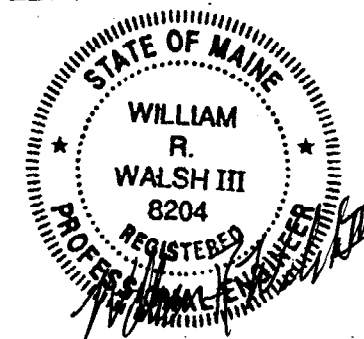

**PORTER DRYWALL**  
**DRAINAGE IMPROVEMENTS**  
**WITH INFILTRATION**  
**TRENCH**  
**DATE: 4/13/01**  
**SCALE: 1" = 20'**