

FARNHAM STREET

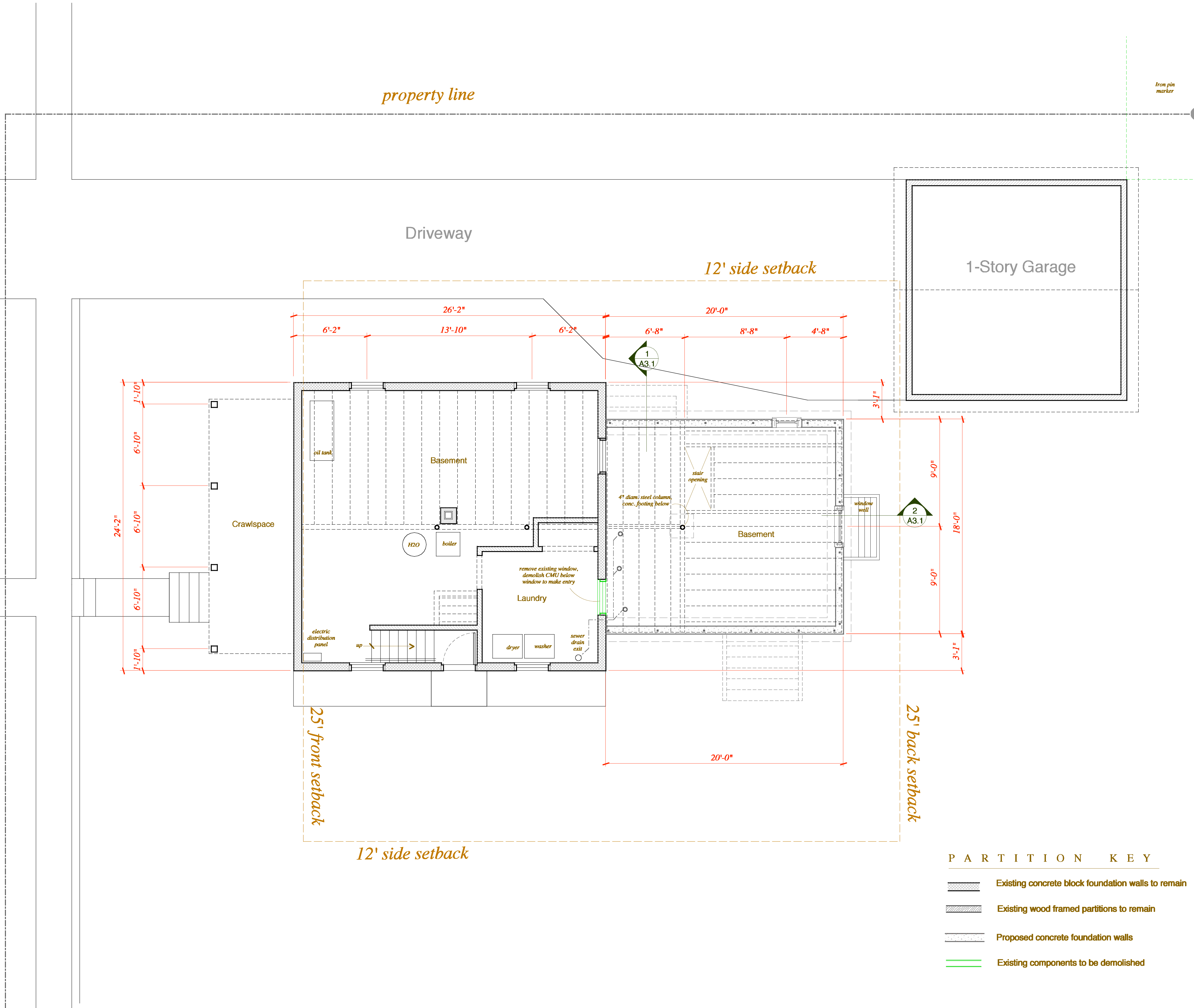

BASEMENT LEVEL PLAN

PARTITION KEY

- Existing concrete block foundation walls to remain
- Existing wood framed partitions to remain
- Proposed concrete foundation walls
- Existing components to be demolished

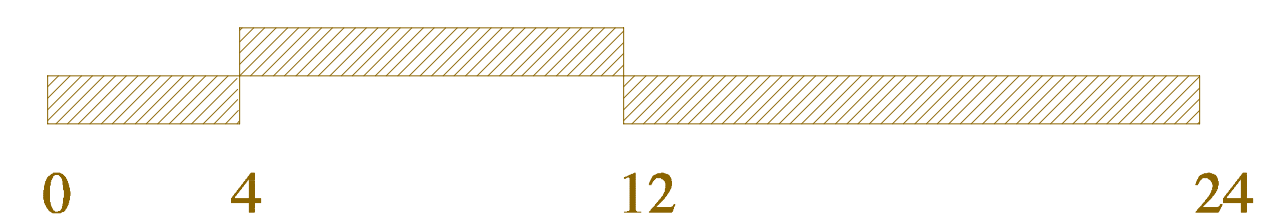

frank oliva architect

25 bridge street
yarmouth, maine 04096
telephone 207 846 4600
e-mail foliva5809@aol.com

Addition to
28 Farnham Street

Portland, Maine

MATERIALS SCHEDULE

- A Cast in Place Concrete
- A1 Concrete Slab on Grade
- A2 Concrete Pavers
- B Wood Framing
- B1 Plywood Sheathing
- B2 Wood Blocking
- B3 Exterior Trim
- B4 Interior Wood Trim
- B5 Fir V-Match Siding
- B6 Structural Member
- C Cement-Fiber Lap Siding
- C1 Vinyl Lap Siding
- C2 Fiberglass Insulation
- D Rigid Insulation
- D1 Dampproofing
- D2 Roofing Underlayment
- D3 Asphalt Fiberglass Roof Shingles
- D4 Metal Roof Edge
- D5 Metal Soffit Vent
- E Metal Flashing
- E1 Vapor Barrier
- E2 Air Infiltration Barrier
- F Vinyl Window
- F1 Masonite Door
- F2 Wood Door
- F3 Fiberglass Door
- G Gypsum Board
- G1 Tile Backer Board
- G2 Moisture Resistant Gypsum Board
- H Fire Retardant Gypsum Board
- J Wood Strip Flooring
- J2 Ceramic Tile
- K Concrete Slab Sealer
- K1 Custom Millwork
- K2 Solid Surface Countertop
- K3 Wood Louver
- K4 Painted Finish
- L Stain and Clear Finish
- L1 Crushed Stone
- M Compacted Fill
- M1 Foundation Drain
- N Pine V-Match Siding
- N1 Sealant
- O Bituminous Asphalt Paving
- O1 Light Fixture
- P Heat Exchanger
- Q Ceiling Fan
- R Lawn Area
- R1 Plant Bed Area
- R2 Existing Tree to Remain
- S Composite Decking
- S1 Manufactured Wood Cabinets

NOTE: All material designations shown on drawings are for new materials unless noted otherwise.

Revision:

Issue: NOT FOR CONSTRUCTION

Title
**Proposed
Basement
Plan**

Scale: Date: 4/11/2014
Drawn By:
Checked By:
Approved By:
Project No: 2014

DWG NO: **A1.2**