

**GENERAL STRUCTURAL NOTES**

- ALL WORK SHALL CONFORM TO THE REQUIREMENTS OF ALL APPLICABLE SPECIFICATIONS, CODES, ORDINANCES, AND PERMITS. THE CONTRACTOR SHALL BE RESPONSIBLE FOR OBTAINING ALL NECESSARY PERMITS AND APPROVALS.
- CONCRETE SHALL BE PLACED AND CURED IN ACCORDANCE WITH THE REQUIREMENTS OF THE SPECIFICATIONS AND THE CONTRACT DOCUMENTS.
- FORMWORK SHALL BE DESIGNED AND CONSTRUCTED TO MAINTAIN THE PLACEMENT AND FINISH OF THE CONCRETE.
- ALL FORMWORK SHALL BE PROPERLY BRACED AND SHORED TO PREVENT DEFLECTION OR COLLAPSE DURING PLACEMENT AND CURE.
- FORMWORK SHALL BE REMOVED AT THE PROPER TIME TO PREVENT DAMAGE TO THE CONCRETE.
- CONCRETE SHALL BE CURED BY KEEPING IT MOIST AND COVERED WITH PLASTER OR CURING COMPOUND.
- ALL WORK SHALL BE SUBJECT TO INSPECTION AND APPROVAL BY THE ARCHITECT AND ENGINEER.
- THE CONTRACTOR SHALL BE RESPONSIBLE FOR OBTAINING ALL NECESSARY PERMITS AND APPROVALS.
- ALL MATERIALS SHALL BE OF THE HIGHEST QUALITY AND SHALL BE SUBJECT TO INSPECTION AND APPROVAL BY THE ARCHITECT AND ENGINEER.
- ALL WORK SHALL BE COMPLETED WITHIN THE SPECIFIED TIME FRAME.

**CONCRETE NOTES (CONT.)**

- CONCRETE SHALL BE PLACED AND CURED IN ACCORDANCE WITH THE REQUIREMENTS OF THE SPECIFICATIONS AND THE CONTRACT DOCUMENTS.
- FORMWORK SHALL BE DESIGNED AND CONSTRUCTED TO MAINTAIN THE PLACEMENT AND FINISH OF THE CONCRETE.
- ALL FORMWORK SHALL BE PROPERLY BRACED AND SHORED TO PREVENT DEFLECTION OR COLLAPSE DURING PLACEMENT AND CURE.
- FORMWORK SHALL BE REMOVED AT THE PROPER TIME TO PREVENT DAMAGE TO THE CONCRETE.
- CONCRETE SHALL BE CURED BY KEEPING IT MOIST AND COVERED WITH PLASTER OR CURING COMPOUND.
- ALL WORK SHALL BE SUBJECT TO INSPECTION AND APPROVAL BY THE ARCHITECT AND ENGINEER.
- THE CONTRACTOR SHALL BE RESPONSIBLE FOR OBTAINING ALL NECESSARY PERMITS AND APPROVALS.
- ALL MATERIALS SHALL BE OF THE HIGHEST QUALITY AND SHALL BE SUBJECT TO INSPECTION AND APPROVAL BY THE ARCHITECT AND ENGINEER.
- ALL WORK SHALL BE COMPLETED WITHIN THE SPECIFIED TIME FRAME.
- CONCRETE SHALL BE PLACED AND CURED IN ACCORDANCE WITH THE REQUIREMENTS OF THE SPECIFICATIONS AND THE CONTRACT DOCUMENTS.
- FORMWORK SHALL BE DESIGNED AND CONSTRUCTED TO MAINTAIN THE PLACEMENT AND FINISH OF THE CONCRETE.
- ALL FORMWORK SHALL BE PROPERLY BRACED AND SHORED TO PREVENT DEFLECTION OR COLLAPSE DURING PLACEMENT AND CURE.
- FORMWORK SHALL BE REMOVED AT THE PROPER TIME TO PREVENT DAMAGE TO THE CONCRETE.
- CONCRETE SHALL BE CURED BY KEEPING IT MOIST AND COVERED WITH PLASTER OR CURING COMPOUND.
- ALL WORK SHALL BE SUBJECT TO INSPECTION AND APPROVAL BY THE ARCHITECT AND ENGINEER.
- THE CONTRACTOR SHALL BE RESPONSIBLE FOR OBTAINING ALL NECESSARY PERMITS AND APPROVALS.
- ALL MATERIALS SHALL BE OF THE HIGHEST QUALITY AND SHALL BE SUBJECT TO INSPECTION AND APPROVAL BY THE ARCHITECT AND ENGINEER.
- ALL WORK SHALL BE COMPLETED WITHIN THE SPECIFIED TIME FRAME.

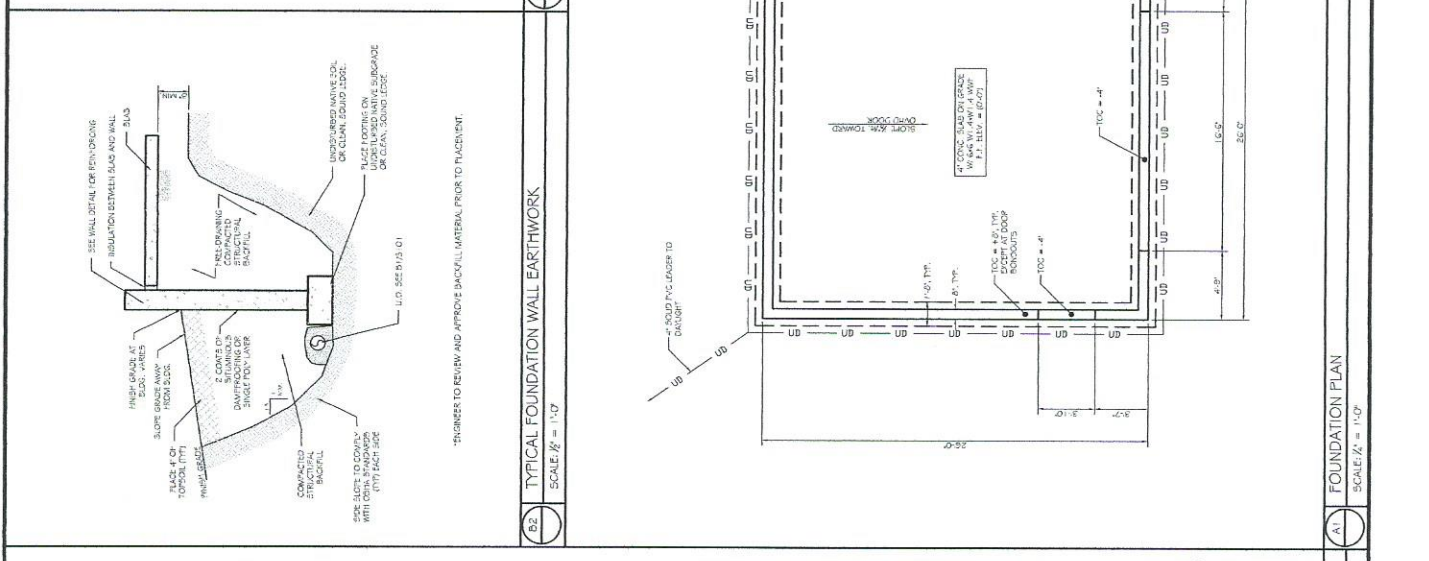

**ASSOCIATED DESIGN PARTNERS INC.**  
 80 Lehigh Road  
 Bethlehem, PA 18015  
 Office: (610) 878-1788  
 E-Mail: adp@adpengineering.com

**FOUNDATION PLAN AND DETAILS**  
 PROJECT: PORTLAND, MAINE  
 FOR: DONG CANGDE BUILDER INC.  
 ISSUED FOR PERMITTING

**REVISIONS**

NO.	BY	DESCRIPTION	DATE
1			
2			
3			
4			
5			
6			
7			
8			
9			
10			

DATE: 11-25-13  
 SCALE: AS NOTED  
 DESIGN BY: ASH  
 DRAWN BY: RSC  
 PROJECT NUMBER: 13345  
 SHEET NO. S101

**FOUNDATION NOTES**

- FOR FOUNDATION WALLS AND FOOTINGS, THE MINIMUM CONCRETE STRENGTH SHALL BE 4,000 PSI.
- CONCRETE SHALL BE PLACED AND CURED IN ACCORDANCE WITH THE REQUIREMENTS OF THE SPECIFICATIONS AND THE CONTRACT DOCUMENTS.
- FORMWORK SHALL BE DESIGNED AND CONSTRUCTED TO MAINTAIN THE PLACEMENT AND FINISH OF THE CONCRETE.
- ALL FORMWORK SHALL BE PROPERLY BRACED AND SHORED TO PREVENT DEFLECTION OR COLLAPSE DURING PLACEMENT AND CURE.
- FORMWORK SHALL BE REMOVED AT THE PROPER TIME TO PREVENT DAMAGE TO THE CONCRETE.
- CONCRETE SHALL BE CURED BY KEEPING IT MOIST AND COVERED WITH PLASTER OR CURING COMPOUND.
- ALL WORK SHALL BE SUBJECT TO INSPECTION AND APPROVAL BY THE ARCHITECT AND ENGINEER.
- THE CONTRACTOR SHALL BE RESPONSIBLE FOR OBTAINING ALL NECESSARY PERMITS AND APPROVALS.
- ALL MATERIALS SHALL BE OF THE HIGHEST QUALITY AND SHALL BE SUBJECT TO INSPECTION AND APPROVAL BY THE ARCHITECT AND ENGINEER.
- ALL WORK SHALL BE COMPLETED WITHIN THE SPECIFIED TIME FRAME.