

DISPLAY THIS CARD ON PRINCIPAL FRONTAGE OF WORK

CITY OF PORTLAND

PERMIT

Permit Number: 030126

Please Read Application And Notes, if Any, Attached

This is to certify that White Christopher C &/White m

has permission to add 2nd story to house

AT 37 Farnham St 310 E047001

provided that the person or persons, firm or corporation accepting this permit shall comply with all of the provisions of the Statutes of Maine and of the ordinances of the City of Portland regulating the construction, maintenance and use of buildings and structures, and of the application on file in this department.

Apply to Public Works for street line and grade if nature of work requires such information.

Notification inspection must begin and work in permit in progress before this building or part thereof is closed-in. 24 HOUR NOTICE IS REQUIRED.

A certificate of occupancy must be procured by owner before this building or part thereof is occupied.

OTHER REQUIRED APPROVALS:
Fire Dept.
Health Dept.
Appeal Board
Other

PERMIT ISSUED
FEB 21, 2003
CITY OF PORTLAND

[Signature]
Director - Building & Inspection Services

LIABILITY FOR REMOVING THIS CARD

City of Portland, Maine - Building or Use Permit Application

389 Congress Street, 04101 Tel: (207) 874-8703, Fax: (207) 874-8716

Permit No: 03-026	Issue Date: FEB 21, 2003	BL: 310E047001
----------------------	------------------------------------	-------------------

Location of Construction: 37 Farnham St	Owner Name: White Christopher C &	Owner Address: 37 Farnham St CITY OF PORTLAND	Phone: 797-4014
Business Name:	Contractor Name: White, Jim	Contractor Address: 2 Farwell Court Westbrook	Phone: 2077413141
Lessee/Buyer's Name:	Phone:	Permit Type: Alterations - Dwellings	Zone: R-3
Past Use: single family	Proposed Use: single family - add 2nd story	Permit Fee: \$198.00	Cost of Work: \$25,000.00
Proposed Project Description: add 2nd story to house		FIRE DEPT: <input type="checkbox"/> Approved <input checked="" type="checkbox"/> Denied Signature: <i>[Signature]</i>	INSPECTION: Use Group: <i>R-3</i> Type: <i>SB</i> <i>BOCA 99</i> Signature: <i>[Signature]</i>
PEDESTRIAN ACTIVITIES DISTRICT (P.A.D.) Action: <input type="checkbox"/> Approved <input type="checkbox"/> Approved w/Conditions <input type="checkbox"/> Denied Signature: _____ Date: _____			

Permit Taken By: gg	Date Applied For: 02/21/2003	Zoning Approval		
<p>1. This permit application does not preclude the Applicant(s) from meeting applicable State and Federal Rules.</p> <p>2. Building permits do not include plumbing, septic or electrical work.</p> <p>3. Building permits are void if work is not started within six (6) months of the date of issuance. False information may invalidate a building permit and stop all work..</p>		Special Zone or Reviews <input type="checkbox"/> Shoreland <input type="checkbox"/> Wetland <input type="checkbox"/> Flood Zone <input type="checkbox"/> Subdivision <input type="checkbox"/> Site Plan Maj <input type="checkbox"/> Minor <input type="checkbox"/> MM <input type="checkbox"/> Date: <i>2/21/03</i>	Zoning Appeal <input type="checkbox"/> Variance <input type="checkbox"/> Miscellaneous <input type="checkbox"/> Conditional Use <input type="checkbox"/> Interpretation <input type="checkbox"/> Approved <input type="checkbox"/> Denied Date: _____	Historic Preservation <input checked="" type="checkbox"/> Not in District or Landmark <input type="checkbox"/> Does Not Require Review <input type="checkbox"/> Requires Review <input type="checkbox"/> Approved <input type="checkbox"/> Approved w/Conditions <input type="checkbox"/> Denied Date: <i>2/21/03</i>

CERTIFICATION

I hereby certify that I am the owner of record of the named property, or that the proposed work is authorized by the owner of record and that I have been authorized by the owner to make this application as his authorized agent and I agree to conform to all applicable laws of this jurisdiction. In addition, if a permit for work described in the application is issued, I certify that the code official's authorized representative shall have the authority to enter all areas covered by such permit at any reasonable hour to enforce the provision of the code(s) applicable to such permit.

SIGNATURE OF APPLICANT	ADDRESS	DATE	PHONE
RESPONSIBLE PERSON IN CHARGE OF WORK, TITLE		DATE	PHONE

All Purpose Building Permit Application

If you or the property owner owes real estate or personal property taxes or user charges on any property within the City, payment arrangements must be made before permits of any kind are accepted.

Location/Address of Construction: <u>37 Farham</u>		
Total Square Footage of Proposed Structure	Square Footage of Lot <u>10,000</u>	
Tax Assessor's Chart, Block & Lot Chart# Block# Lot# <u>310-E-647</u>	Owner: <u>Chris & Sue White</u>	Telephone: <u>797-4014</u>
Lessee/Buyer's Name (if Applicable)	Applicant name, address & telephone: <u>Jim White 3 Farwell Westborough</u>	Cost Of Work: \$ <u>25,000</u> Fee: \$ <u>198</u>
Current use: <u>ARTIC</u>		
If the location is currently vacant, what was prior use: _____		
Approximately how long has it been vacant: _____		
Proposed use: <u>2nd floor living space</u>		
Project description: _____		
Contractor's name, address & telephone: _____		
Who should we contact when the permit is ready: <u>Jim White</u>		
Mailing address: _____		
We will contact you by phone when the permit is ready. You must come in and pick up the permit and review the requirements before starting any work, with a Plan Reviewer. A stop work order will be issued and a \$100.00 fee if any work starts before the permit is picked up. PHONE: <u>781-3141/878 3341</u>		

IF THE REQUIRED INFORMATION IS NOT INCLUDED IN THE SUBMISSIONS THE PERMIT WILL BE AUTOMATICALLY DENIED AT THE DISCRETION OF THE BUILDING/PLANNING DEPARTMENT, WE MAY REQUIRE ADDITIONAL INFORMATION IN ORDER TO APPROVE THIS PERMIT.

I hereby certify that I am the Owner of record of the named property, or that the owner of record authorizes the proposed work and that I have been authorized by the owner to make this application as his/her authorized agent. I agree to conform to all applicable laws of this jurisdiction. In addition, if a permit for work described in this application is issued, I certify that the Code Official's authorized representative shall have the authority to enter all areas covered by this permit at any reasonable hour to enforce the provisions of the codes applicable to this permit.

Signature of applicant: <u>Jim White</u>	Date: <u>2/14/12</u>
--	----------------------

**This is NOT a permit, you may not commence ANY work until the permit is issued.
If you are in a Historic District you may be subject to additional permitting and fees with the Planning Department on the 4th floor of City Hall**

SINGLE FAMILY ADDITIONS AND ALTERATIONS

Your submissions must include the following to be accepted as a complete application:

- 1 copy of the deed if you have owned the property less than 365 days
- 1 copy of a legible site/plot plan
- 1 copy of the building/construction plan
- If your plans are larger than 11" x 17" we will need one copy on paper no larger than 11" x 17" of all submissions. We cannot accept applications without the reduced submission. Electronic plans may be submitted in place of the 11" x 17" copies.

If you are doing an exact replacement of a deck, stairs or shed it will still require a plot plan, showing all setbacks from property lines to finished construction.

PLOT PLAN INCLUDES THE FOLLOWING:

- A neat legible scaled plot plan must be submitted. This plan must show all setbacks from all property lines from finished construction. This will include all existing buildings with dimensions. The plan must show all proposed additions/alterations/accessory structures with dimensions. If the property has any easements, please scale them into your plot plan, along with parking areas and driveways with dimensions.
- The proposed construction measurements must be staked out for a site plan visit to confirm measurements on the plot plan. This includes all property pins in relation to proposed construction.

A COMPLETE SET OF CONSTRUCTION DRAWINGS INCLUDES THE FOLLOWING:

- Cross Sections w/Framing details
- Floor Plans & Elevations
- Window and door schedules
- Foundation plans with required drainage and damp proofing
- Stair and handrail details (interior & exterior)
- All construction must be conducted in compliance with the 1999 B.O.C.A. Building Code as amended by Section 6-Art II.

SEPARATE PERMITS ARE REQUIRED FOR INTERNAL & EXTERNAL PLUMBING, HVAC AND ELECTRICAL INSTALLATIONS

- All plumbing must be conducted in compliance with the State of Maine Plumbing Code.
- All Electrical Installation must comply with the 1999 National Electrical Code as amended by Section 6-Art III.
- HVAC (Heating, Ventilation and Air Conditioning) Installation must comply with the 1993 BOCA Mechanical Code.

The cost of construction is as follows:

Basic permit fee: \$30.00

The first \$1,000.00 worth of construction is covered in the \$30.00 base fee

Every additional \$1,000.00 will cost \$7.00

If a Certificate of Occupancy is needed, it must be issued and paid for before the structure may be occupied. The fee is \$75.00

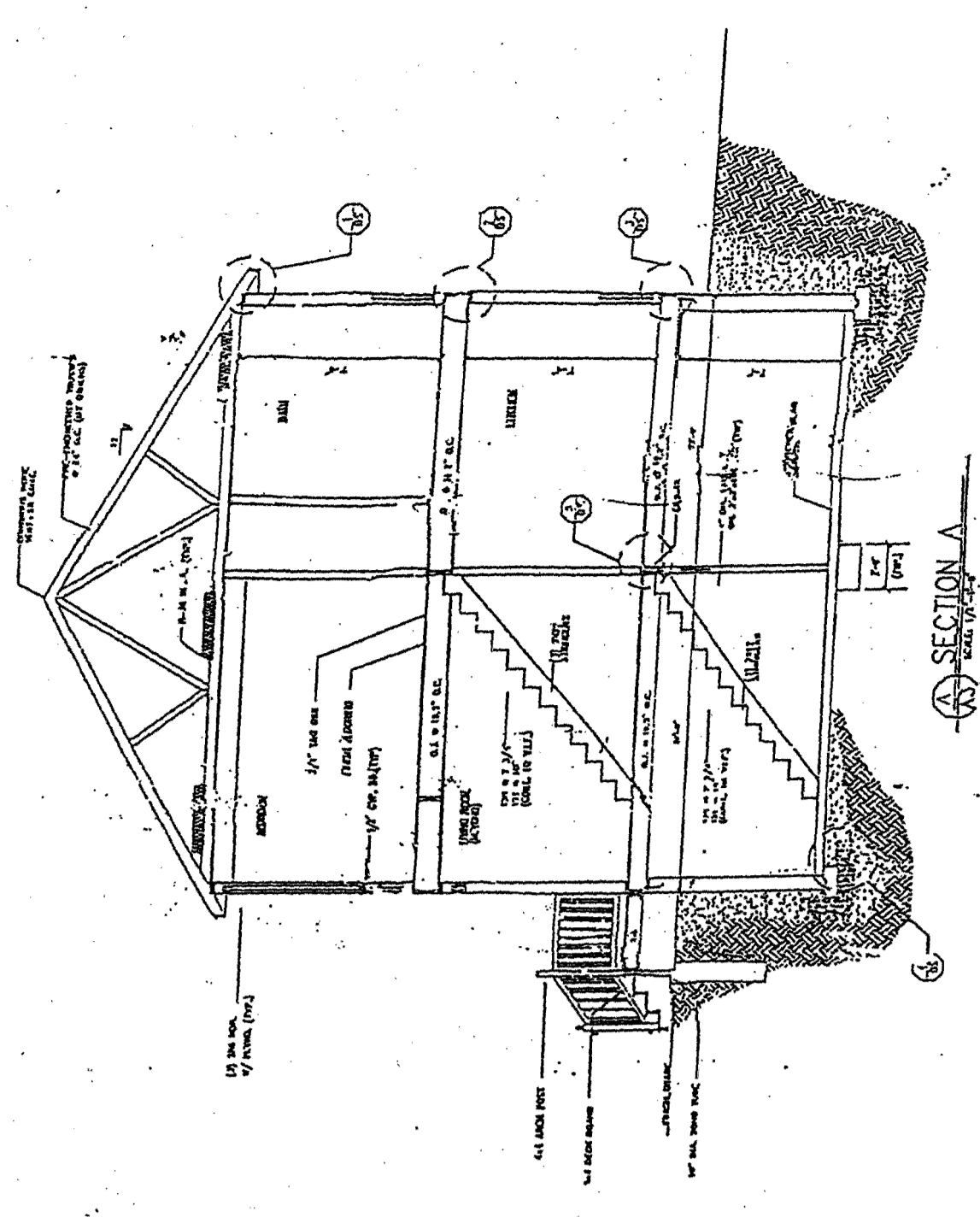

(A) SECTION A

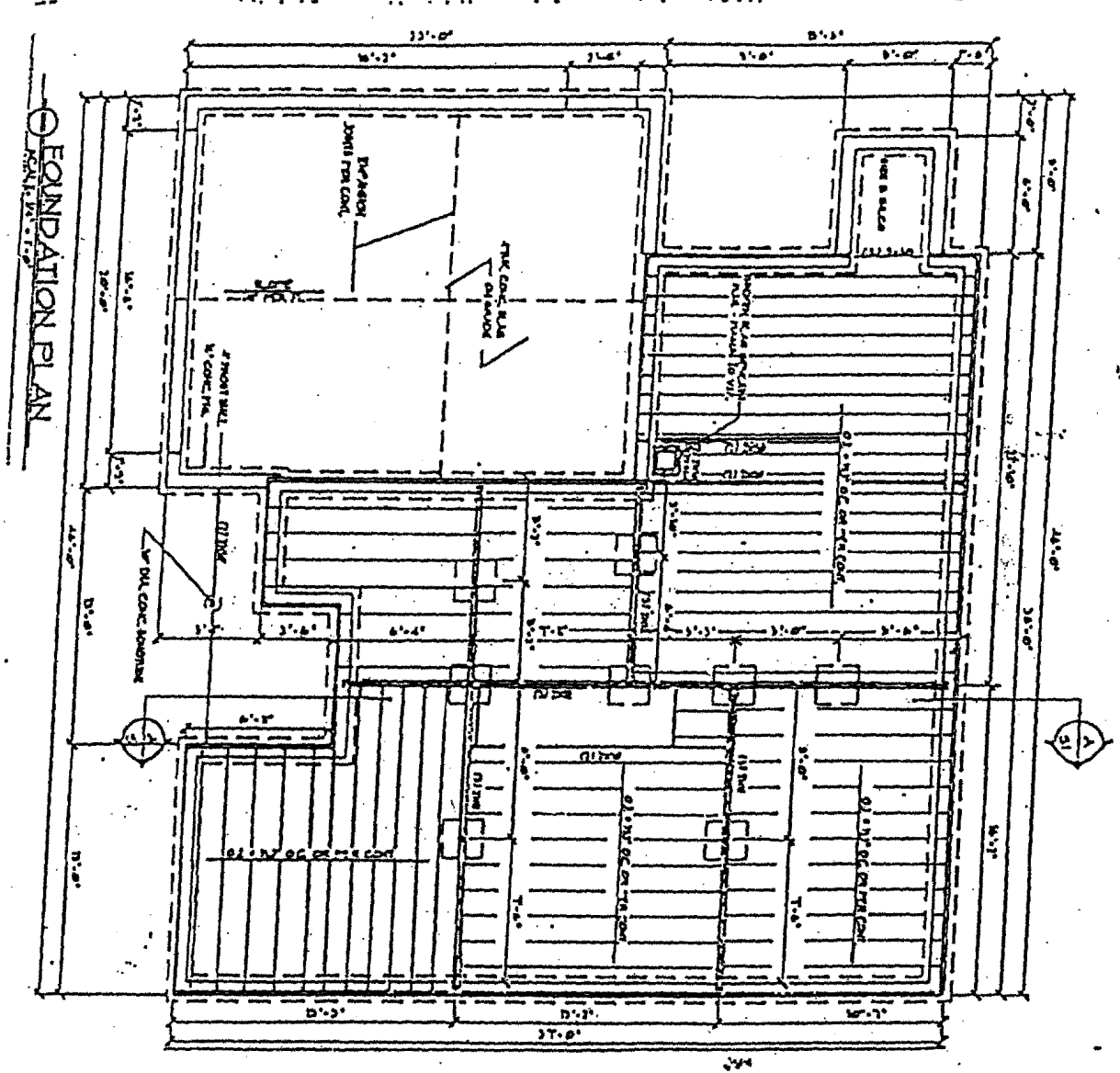

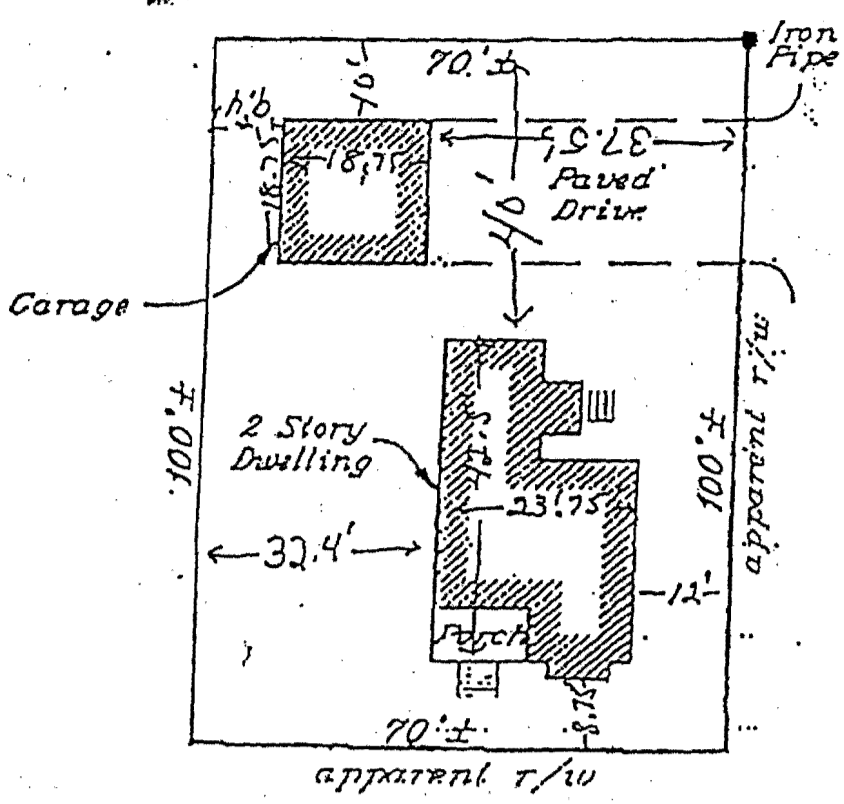

Lot Front

R-3
 Sides - 14' Reg
 front & rear - 25' Reg
 OK

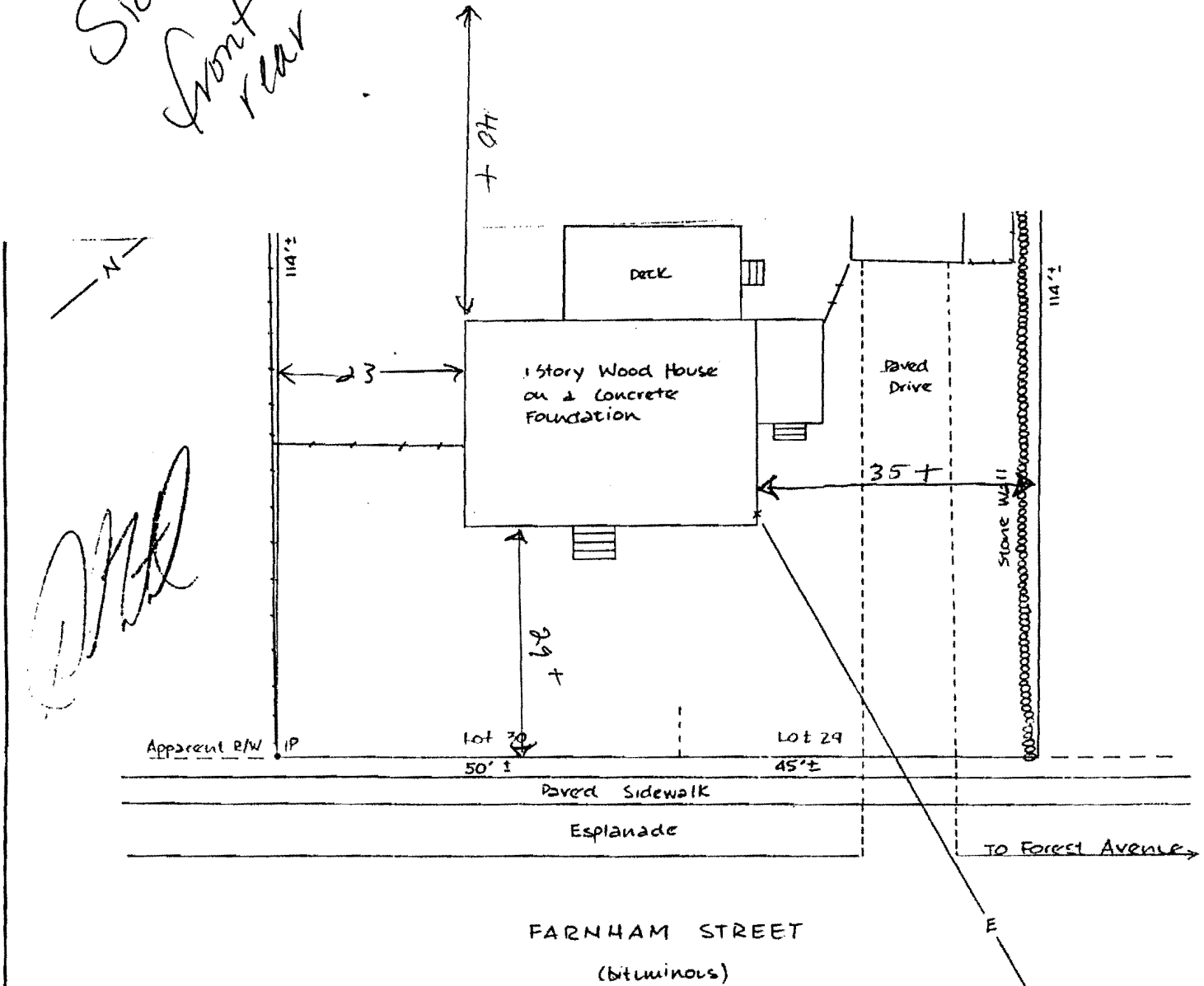

THIS IS NOT A BOUNDARY SURVEY. This plan is based strictly on information provided by others and does not take into consideration any conflicts which abutting descriptions may contain. This plan was not made from an instrument survey. The certifications are for mortgage purposes only. This plan applies only to conditions existing as of the date shown hereon. This plan is not for recording.

Date 2-10-89 Scale 1" = 20'
 REINSPECTED 5-24-93 - NO CHANGES FOUND - BY CWK
 RP TITCOMB ASSOCIATES, INC. Falmouth, Maine Drawn By CC

NO.	DESCRIPTION	QTY	UNIT
1	2x4	12	LF
2	2x6	12	LF
3	2x8	12	LF
4	2x10	12	LF
5	2x12	12	LF
6	2x14	12	LF
7	2x16	12	LF
8	2x18	12	LF
9	2x20	12	LF
10	2x22	12	LF
11	2x24	12	LF
12	2x26	12	LF
13	2x28	12	LF
14	2x30	12	LF
15	2x32	12	LF
16	2x34	12	LF
17	2x36	12	LF
18	2x38	12	LF
19	2x40	12	LF
20	2x42	12	LF
21	2x44	12	LF
22	2x46	12	LF
23	2x48	12	LF
24	2x50	12	LF
25	2x52	12	LF
26	2x54	12	LF
27	2x56	12	LF
28	2x58	12	LF
29	2x60	12	LF
30	2x62	12	LF
31	2x64	12	LF
32	2x66	12	LF
33	2x68	12	LF
34	2x70	12	LF
35	2x72	12	LF
36	2x74	12	LF
37	2x76	12	LF
38	2x78	12	LF
39	2x80	12	LF
40	2x82	12	LF
41	2x84	12	LF
42	2x86	12	LF
43	2x88	12	LF
44	2x90	12	LF
45	2x92	12	LF
46	2x94	12	LF
47	2x96	12	LF
48	2x98	12	LF
49	2x100	12	LF
50	2x102	12	LF
51	2x104	12	LF
52	2x106	12	LF
53	2x108	12	LF
54	2x110	12	LF
55	2x112	12	LF
56	2x114	12	LF
57	2x116	12	LF
58	2x118	12	LF
59	2x120	12	LF
60	2x122	12	LF
61	2x124	12	LF
62	2x126	12	LF
63	2x128	12	LF
64	2x130	12	LF
65	2x132	12	LF
66	2x134	12	LF
67	2x136	12	LF
68	2x138	12	LF
69	2x140	12	LF
70	2x142	12	LF
71	2x144	12	LF
72	2x146	12	LF
73	2x148	12	LF
74	2x150	12	LF
75	2x152	12	LF
76	2x154	12	LF
77	2x156	12	LF
78	2x158	12	LF
79	2x160	12	LF
80	2x162	12	LF
81	2x164	12	LF
82	2x166	12	LF
83	2x168	12	LF
84	2x170	12	LF
85	2x172	12	LF
86	2x174	12	LF
87	2x176	12	LF
88	2x178	12	LF
89	2x180	12	LF
90	2x182	12	LF
91	2x184	12	LF
92	2x186	12	LF
93	2x188	12	LF
94	2x190	12	LF
95	2x192	12	LF
96	2x194	12	LF
97	2x196	12	LF
98	2x198	12	LF
99	2x200	12	LF
100	2x202	12	LF
101	2x204	12	LF
102	2x206	12	LF
103	2x208	12	LF
104	2x210	12	LF
105	2x212	12	LF
106	2x214	12	LF
107	2x216	12	LF
108	2x218	12	LF
109	2x220	12	LF
110	2x222	12	LF
111	2x224	12	LF
112	2x226	12	LF
113	2x228	12	LF
114	2x230	12	LF
115	2x232	12	LF
116	2x234	12	LF
117	2x236	12	LF
118	2x238	12	LF
119	2x240	12	LF
120	2x242	12	LF
121	2x244	12	LF
122	2x246	12	LF
123	2x248	12	LF
124	2x250	12	LF
125	2x252	12	LF
126	2x254	12	LF
127	2x256	12	LF
128	2x258	12	LF
129	2x260	12	LF
130	2x262	12	LF
131	2x264	12	LF
132	2x266	12	LF
133	2x268	12	LF
134	2x270	12	LF
135	2x272	12	LF
136	2x274	12	LF
137	2x276	12	LF
138	2x278	12	LF
139	2x280	12	LF
140	2x282	12	LF
141	2x284	12	LF
142	2x286	12	LF
143	2x288	12	LF
144	2x290	12	LF
145	2x292	12	LF
146	2x294	12	LF
147	2x296	12	LF
148	2x298	12	LF
149	2x300	12	LF
150	2x302	12	LF
151	2x304	12	LF
152	2x306	12	LF
153	2x308	12	LF
154	2x310	12	LF
155	2x312	12	LF
156	2x314	12	LF
157	2x316	12	LF
158	2x318	12	LF
159	2x320	12	LF
160	2x322	12	LF
161	2x324	12	LF
162	2x326	12	LF
163	2x328	12	LF
164	2x330	12	LF
165	2x332	12	LF
166	2x334	12	LF
167	2x336	12	LF
168	2x338	12	LF
169	2x340	12	LF
170	2x342	12	LF
171	2x344	12	LF
172	2x346	12	LF
173	2x348	12	LF
174	2x350	12	LF
175	2x352	12	LF
176	2x354	12	LF
177	2x356	12	LF
178	2x358	12	LF
179	2x360	12	LF
180	2x362	12	LF
181	2x364	12	LF
182	2x366	12	LF
183	2x368	12	LF
184	2x370	12	LF
185	2x372	12	LF
186	2x374	12	LF
187	2x376	12	LF
188	2x378	12	LF
189	2x380	12	LF
190	2x382	12	LF
191	2x384	12	LF
192	2x386	12	LF
193	2x388	12	LF
194	2x390	12	LF
195	2x392	12	LF
196	2x394	12	LF
197	2x396	12	LF
198	2x398	12	LF
199	2x400	12	LF
200	2x402	12	LF
201	2x404	12	LF
202	2x406	12	LF
203	2x408	12	LF
204	2x410	12	LF
205	2x412	12	LF
206	2x414	12	LF
207	2x416	12	LF
208	2x418	12	LF
209	2x420	12	LF
210	2x422	12	LF
211	2x424	12	LF
212	2x426	12	LF
213	2x428	12	LF
214	2x430	12	LF
215	2x432	12	LF
216	2x434	12	LF
217	2x436	12	LF
218	2x438	12	LF
219	2x440	12	LF
220	2x442	12	LF
221	2x444	12	LF
222	2x446	12	LF
223	2x448	12	LF
224	2x450	12	LF
225	2x452	12	LF
226	2x454	12	LF
227	2x456	12	LF
228	2x458	12	LF
229	2x460	12	LF
230	2x462	12	LF
231	2x464	12	LF
232	2x466	12	LF
233	2x468	12	LF
234	2x470	12	LF
235	2x472	12	LF
236	2x474	12	LF
237	2x476	12	LF
238	2x478	12	LF
239	2x480	12	LF
240	2x482	12	LF
241	2x484	12	LF
242	2x486	12	LF
243	2x488	12	LF
244	2x490	12	LF
245	2x492	12	LF
246	2x494	12	LF
247	2x496	12	LF
248	2x498	12	LF
249	2x500	12	LF
250	2x502	12	LF
251	2x504	12	LF
252	2x506	12	LF
253	2x508	12	LF
254	2x510	12	LF
255	2x512	12	LF
256	2x514	12	LF
257	2x516	12	LF
258	2x518	12	LF
259	2x520	12	LF
260	2x522	12	LF
261	2x524	12	LF
262	2x526	12	LF
263	2x528	12	LF
264	2x530	12	LF
265	2x532	12	LF
266	2x534	12	LF
267	2x536	12	LF
268	2x538	12	LF
269	2x540	12	LF
270	2x542	12	LF
271	2x544	12	LF
272	2x546	12	LF
273	2x548	12	LF
274	2x550	12	LF
275	2x552	12	LF
276	2x554	12	LF
277	2x556	12	LF
278	2x558	12	LF
279	2x560	12	LF
280	2x562	12	LF
281	2x564	12	LF
282	2x566	12	LF
283	2x568	12	LF
284	2x570	12	LF
285	2x572	12	LF
286	2x574	12	LF
287	2x576	12	LF
288	2x578	12	LF
289	2x580	12	LF
290	2x582	12	LF
291	2x584	12	LF
292	2x586	12	LF
293	2x588	12	LF
294	2x590	12	LF
295	2x592	12	LF
296	2x594	12	LF
297	2x596	12	

BUILDING PERMIT INSPECTION PROCEDURES

Please call 874-8703 or 874-8693 to schedule your inspections as agreed upon

Permits expire in 6 months, if the project is not started or ceases for 6 months.

The Owner or their designee is required to notify the inspections office for the following inspections and provide adequate notice. Notice must be called in 48-72 hours in advance in order to schedule an inspection:

By initializing at each inspection time, you are agreeing that you understand the inspection procedure and additional fees from a "Stop Work Order" and "Stop Work Order Release" will be incurred if the procedure is not followed as stated below.

Pre-construction Meeting: Must be scheduled with your inspection team upon receipt of this permit. Jay Reynolds, Development Review Coordinator at 874-8632 must also be contacted at this time, before any site work begins on any project other than single family additions or alterations.

Footing/Building Location Inspection: Prior to pouring concrete

Re-Bar Schedule Inspection: Prior to pouring concrete

Foundation Inspection: Prior to placing ANY backfill

Framing/Rough Plumbing/Electrical: Prior to any insulating or drywalling

Final/Certificate of Occupancy: Prior to any occupancy of the structure or use. NOTE: There is a \$75.00 fee per inspection at this point.

Certificate of Occupancy is not required for certain projects. Your inspector can advise you if your project requires a Certificate of Occupancy. All projects DO require a final inspection

If any of the inspections do not occur, the project cannot go on to the next phase, REGARDLESS OF THE NOTICE OR CIRCUMSTANCES.

CERIFICATE OF OCCUPANICES MUST BE ISSUED AND PAID FOR, BEFORE THE SPACE MAY BE OCCUPIED

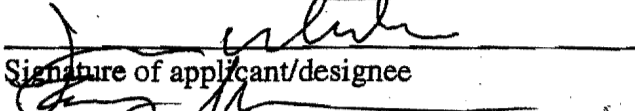
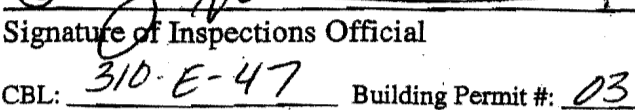
	<u>2/21/03</u>
Signature of applicant/designee	Date
	<u>2/21/03</u>
Signature of Inspections Official	Date
CBL: <u>310-E-47</u> Building Permit #: <u>03-0126</u>	

PERMIT ISSUED

City of Portland, Maine - Building or Use Permit Application

389 Congress Street, 04101 Tel: (207) 874-8703, Fax: (207) 874-8716

Permit No: 03-0174	Issue Date: MAR 11 2003	CBL: 310 E047001
-----------------------	----------------------------	---------------------

Location of Construction: 37 Farnham St	Owner Name: White Christopher C &	Owner Address: 37 Farnham St CITY OF PORTLAND	Phone:
Business Name:	Contractor Name: Martin & Sons	Contractor Address: Westbrok	Phone: 2078310743
Lessee/Buyer's Name	Phone:	Permit Type: HVAC	Zone: R3

Past Use: Single Family	Proposed Use: Single Family	Permit Fee: \$30.00	Cost of Work: \$30.00	CEO District: 1
Proposed Project Description: Install Base Board Oil Heating System on Second Floor		FIRE DEPT: <input checked="" type="checkbox"/> Approved <input type="checkbox"/> Denied INSPECTION: Use Group: R-3 Type: SB BOCA 99 Signature: [Signature] Signature: [Signature]		
PEDESTRIAN ACTIVITIES DISTRICT (P.A.D.) Action: <input type="checkbox"/> Approved <input type="checkbox"/> Approved w/Conditions <input type="checkbox"/> Denied Signature: _____ Date: _____				

Permit Taken By: gad	Date Applied For: 03/06/2003	Zoning Approval		
1. This permit application does not preclude the Applicant(s) from meeting applicable State and Federal Rules. 2. Building permits do not include plumbing, septic or electrical work. 3. Building permits are void if work is not started within six (6) months of the date of issuance. False information may invalidate a building permit and stop all work..	Special Zone or Reviews <input type="checkbox"/> Shoreland <input checked="" type="checkbox"/> Wetland <input type="checkbox"/> Flood Zone <input type="checkbox"/> Subdivision <input type="checkbox"/> Site Plan <input checked="" type="checkbox"/> Major <input type="checkbox"/> Minor <input type="checkbox"/> MM <input type="checkbox"/> Denied Date: dk 3/6/03	Zoning Appeal <input type="checkbox"/> Variance <input checked="" type="checkbox"/> Miscellaneous <input type="checkbox"/> Conditional Use <input type="checkbox"/> Interpretation <input checked="" type="checkbox"/> Approved <input type="checkbox"/> Denied Date: [Signature]	Historic Preservation <input checked="" type="checkbox"/> Not in District or Landmark <input type="checkbox"/> Does Not Require Review <input type="checkbox"/> Requires Review <input type="checkbox"/> Approved <input type="checkbox"/> Approved w/Conditions <input type="checkbox"/> Denied Date: [Signature]	
	to FEMA Single Family only not approved for 2nd unit			

CERTIFICATION

I hereby certify that I am the owner of record of the named property, or that the proposed work is authorized by the owner of record and that I have been authorized by the owner to make this application as his authorized agent and I agree to conform to all applicable laws of this jurisdiction. In addition, if a permit for work described in the application is issued, I certify that the code official's authorized representative shall have the authority to enter all areas covered by such permit at any reasonable hour to enforce the provision of the code(s) applicable to such permit.

SIGNATURE OF APPLICANT	ADDRESS	DATE	PHONE
RESPONSIBLE PERSON IN CHARGE OF WORK, TITLE		DATE	PHONE

City of Portland, Maine - Building or Use Permit

389 Congress Street, 04101 Tel: (207) 874-8703, Fax: (207) 874-8716

Permit No:	Date Applied For:	CBL:
03-0174	03/06/2003	310 E047001

Location of Construction: 37 Farnham St	Owner Name: White Christopher C &	Owner Address: 37 Farnham St	Phone:
Business Name:	Contractor Name: Martin & Sons	Contractor Address: Westbrook	Phone: (207) 831-0743
Lessee/Buyer's Name	Phone:	Permit Type: HVAC	

Proposed Use: Single Family	Proposed Project Description: Install Base Board Oil Heating System on Second Floor
--------------------------------	--

Dept: Zoning **Status:** Approved **Reviewer:** Marge Schmuckal **Approval Date:** 03/11/2003
Note: To remain a single family ONLY - This is not an approval for a 2nd unit **Ok to Issue:**

Dept: Building **Status:** Approved with Conditions **Reviewer:** Tammy Munson **Approval Date:** 03/11/2003
Note:

1) Installation shall comply with 1993 BOCA Mechanical Code and State of Maine Oil and Solid Fuel Board Laws and Rules



CITY OF PORTLAND, MAINE
Department of Building Inspections

2/21/ 2003

Received from White Homes Inc.

Location of Work 37 Farnham St.

Cost of Construction \$ 25,000

Permit Fee \$ 198

Building (I) Plumbing (I5) Electrical (I2) Site Plan (U2)

Other _____

CBL: 310-E-47

Check #: 1069 Total Collected \$ 198

THIS IS NOT A PERMIT

No work is to be started until PERMIT CARD is actually posted upon the premises. Acceptance of fee is no guarantee that permit will be granted. PRESERVE THIS RECEIPT. In case permit cannot be granted the amount of the fee will be refunded upon return of the receipt less \$10.00 or 10% whichever is greater.

WHITE - Applicant's Copy
YELLOW - Office Copy
PINK - Permit Copy



CITY OF PORTLAND, MAINE
Department of Building Inspections

3/6 20 03

Received from: White Homes Inc.

Location of Work: 37 Farnham

Cost of Construction: \$ _____

Permit Fee: \$ 34 + 30 = 64.00

Building (IL) Plumbing (IS) Electrical (I2) Site Plan (U2)

Other: HVAC - \$ 30.00

CBL: 310 E 047

Check #: 1110, 1109 Total Collected \$ 64.00

THIS IS NOT A PERMIT

No work is to be started until PERMIT CARD is actually posted upon the premises. Acceptance of fee is no guarantee that permit will be granted. PRESERVE THIS RECEIPT. In case permit cannot be granted the amount of the fee will be refunded upon return of the receipt less \$10.00 or 10% whichever is greater.

WHITE - Applicant's Copy
YELLOW - Office Copy
PINK - Permit Copy

3/10/03 - Plumbing test on - OK - ~~The~~ electrical is not
started - This was Plumbing only for new bathroom ~~at~~
Tom M