

DISPLAY THIS CARD ON PRINCIPAL FRONTAGE OF WORK
CITY OF PORTLAND

Please Read
Application And
Notes, if Any,
Attached

SECTION
PERMIT

Permit Number: 030126

This is to certify that White Christopher C &/White m

has permission to add 2nd story to house

AT 37 Farnham St 310 E047001

provided that the person or persons, firm or corporation accepting this permit shall comply with all of the provisions of the Statutes of Maine and of the Ordinances of the City of Portland regulating the construction, maintenance and use of buildings and structures, and of the application on file in this department.

Apply to Public Works for street line and grade if nature of work requires such information.

Notification inspection must be given and when permit is procured before this building or part thereof is closed-in. 24 HOUR NOTICE IS REQUIRED.

A certificate of occupancy must be procured by owner before this building or part thereof is occupied.

OTHER REQUIRED APPROVALS
Fire Dept.
Health Dept.
Appeal Board
Other

PERMIT ISSUED
FEB 21, 2003
CITY OF PORTLAND

[Signature]
Director - Building & Inspection Services

LIABILITY FOR REMOVING THIS CARD

City of Portland, Maine - Building or Use Permit Application

389 Congress Street, 04101 Tel: (207) 874-8703, Fax: (207) 874-8716

Permit No: 03-026	Issue Date: FEB 21, 2003	BL: 310E047001
----------------------	------------------------------------	-------------------

Location of Construction: 37 Farnham St	Owner Name: White Christopher C &	Owner Address: 37 Farnham St CITY OF PORTLAND	Phone: 797-4014
Business Name:	Contractor Name: White, Jim	Contractor Address: 2 Farwell Court Westbrook	Phone: 2077413141
Lessee/Buyer's Name:	Phone:	Permit Type: Alterations - Dwellings	Zone: R-3
Past Use: single family	Proposed Use: single family - add 2nd story	Permit Fee: \$198.00	Cost of Work: \$25,000.00
Proposed Project Description: add 2nd story to house		FIRE DEPT: <input type="checkbox"/> Approved <input checked="" type="checkbox"/> Denied Signature: <i>[Signature]</i>	INSPECTION: Use Group: <i>R-3</i> Type: <i>SB</i> <i>BOCA 99</i> Signature: <i>[Signature]</i>
PEDESTRIAN ACTIVITIES DISTRICT (P.A.D.) Action: <input type="checkbox"/> Approved <input type="checkbox"/> Approved w/Conditions <input type="checkbox"/> Denied Signature: _____ Date: _____			

Permit Taken By: gg	Date Applied For: 02/21/2003	Zoning Approval		
<p>1. This permit application does not preclude the Applicant(s) from meeting applicable State and Federal Rules.</p> <p>2. Building permits do not include plumbing, septic or electrical work.</p> <p>3. Building permits are void if work is not started within six (6) months of the date of issuance. False information may invalidate a building permit and stop all work..</p>		Special Zone or Reviews <input type="checkbox"/> Shoreland <input type="checkbox"/> Wetland <input type="checkbox"/> Flood Zone <input type="checkbox"/> Subdivision <input type="checkbox"/> Site Plan Maj <input type="checkbox"/> Minor <input type="checkbox"/> MM <input type="checkbox"/> Date: <i>2/21/03</i>	Zoning Appeal <input type="checkbox"/> Variance <input type="checkbox"/> Miscellaneous <input type="checkbox"/> Conditional Use <input type="checkbox"/> Interpretation <input type="checkbox"/> Approved <input type="checkbox"/> Denied Date: _____	Historic Preservation <input checked="" type="checkbox"/> Not in District or Landmark <input type="checkbox"/> Does Not Require Review <input type="checkbox"/> Requires Review <input type="checkbox"/> Approved <input type="checkbox"/> Approved w/Conditions <input type="checkbox"/> Denied Date: <i>2/21/03</i>

CERTIFICATION

I hereby certify that I am the owner of record of the named property, or that the proposed work is authorized by the owner of record and that I have been authorized by the owner to make this application as his authorized agent and I agree to conform to all applicable laws of this jurisdiction. In addition, if a permit for work described in the application is issued, I certify that the code official's authorized representative shall have the authority to enter all areas covered by such permit at any reasonable hour to enforce the provision of the code(s) applicable to such permit.

SIGNATURE OF APPLICANT	ADDRESS	DATE	PHONE
RESPONSIBLE PERSON IN CHARGE OF WORK, TITLE		DATE	PHONE

All Purpose Building Permit Application

If you or the property owner owes real estate or personal property taxes or user charges on any property within the City, payment arrangements must be made before permits of any kind are accepted.

Location/Address of Construction: <u>37 Farham</u>		
Total Square Footage of Proposed Structure		Square Footage of Lot <u>10,000</u>
Tax Assessor's Chart, Block & Lot Chart# Block# Lot# <u>310-E-647</u>	Owner: <u>Chris & Sue White</u>	Telephone: <u>797-4014</u>
Lessee/Buyer's Name (if Applicable)	Applicant name, address & telephone: <u>Jim White 3 Farwell Westborough</u>	Cost Of Work: \$ <u>25,000</u> Fee: \$ <u>198</u>
Current use: <u>ATTIC</u>		
If the location is currently vacant, what was prior use: _____		
Approximately how long has it been vacant: _____		
Proposed use: <u>2nd floor living space</u>		
Project description: _____		
Contractor's name, address & telephone:		
Who should we contact when the permit is ready: <u>Jim White</u>		
Mailing address:		
We will contact you by phone when the permit is ready. You must come in and pick up the permit and review the requirements before starting any work, with a Plan Reviewer. A stop work order will be issued and a \$100.00 fee if any work starts before the permit is picked up. PHONE: <u>781-3141/878 3341</u>		

IF THE REQUIRED INFORMATION IS NOT INCLUDED IN THE SUBMISSIONS THE PERMIT WILL BE AUTOMATICALLY DENIED AT THE DISCRETION OF THE BUILDING/PLANNING DEPARTMENT, WE MAY REQUIRE ADDITIONAL INFORMATION IN ORDER TO APPROVE THIS PERMIT.

I hereby certify that I am the Owner of record of the named property, or that the owner of record authorizes the proposed work and that I have been authorized by the owner to make this application as his/her authorized agent. I agree to conform to all applicable laws of this jurisdiction. In addition, if a permit for work described in this application is issued, I certify that the Code Official's authorized representative shall have the authority to enter all areas covered by this permit at any reasonable hour to enforce the provisions of the codes applicable to this permit.

Signature of applicant: <u>Jim White</u>	Date: <u>2/14/12</u>
--	----------------------

**This is NOT a permit, you may not commence ANY work until the permit is issued.
If you are in a Historic District you may be subject to additional permitting and fees with the Planning Department on the 4th floor of City Hall**

SINGLE FAMILY ADDITIONS AND ALTERATIONS

Your submissions must include the following to be accepted as a complete application:

- 1 copy of the deed if you have owned the property less than 365 days
- 1 copy of a legible site/plot plan
- 1 copy of the building/construction plan
- If your plans are larger than 11" x 17" we will need one copy on paper no larger than 11" x 17" of all submissions. We cannot accept applications without the reduced submission. Electronic plans may be submitted in place of the 11" x 17" copies.

If you are doing an exact replacement of a deck, stairs or shed it will still require a plot plan, showing all setbacks from property lines to finished construction.

PLOT PLAN INCLUDES THE FOLLOWING:

- A neat legible scaled plot plan must be submitted. This plan must show all setbacks from all property lines from finished construction. This will include all existing buildings with dimensions. The plan must show all proposed additions/alterations/accessory structures with dimensions. If the property has any easements, please scale them into your plot plan, along with parking areas and driveways with dimensions.
- The proposed construction measurements must be staked out for a site plan visit to confirm measurements on the plot plan. This includes all property pins in relation to proposed construction.

A COMPLETE SET OF CONSTRUCTION DRAWINGS INCLUDES THE FOLLOWING:

- Cross Sections w/Framing details
- Floor Plans & Elevations
- Window and door schedules
- Foundation plans with required drainage and damp proofing
- Stair and handrail details (Interior & exterior)
- All construction must be conducted in compliance with the 1999 B.O.C.A. Building Code as amended by Section 6-Art II.

SEPARATE PERMITS ARE REQUIRED FOR INTERNAL & EXTERNAL PLUMBING, HVAC AND ELECTRICAL INSTALLATIONS

- All plumbing must be conducted in compliance with the State of Maine Plumbing Code.
- All Electrical Installation must comply with the 1999 National Electrical Code as amended by Section 6-Art III.
- HVAC (Heating, Ventilation and Air Conditioning) Installation must comply with the 1993 BOCA Mechanical Code.

The cost of construction is as follows:

Basic permit fee: \$30.00

The first \$1,000.00 worth of construction is covered in the \$30.00 base fee

Every additional \$1,000.00 will cost \$7.00

If a Certificate of Occupancy is needed, it must be issued and paid for before the structure may be occupied. The fee is \$75.00

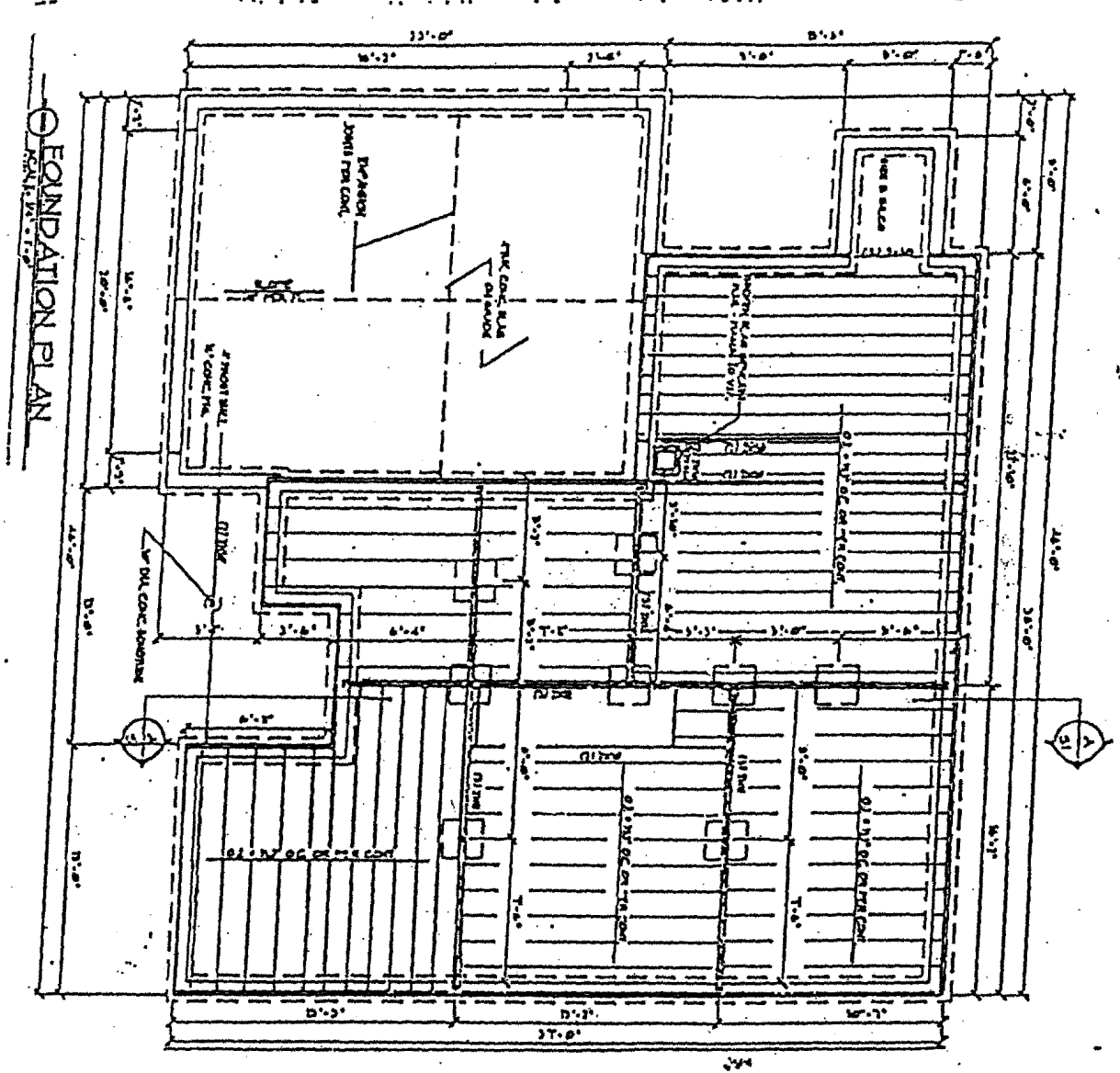

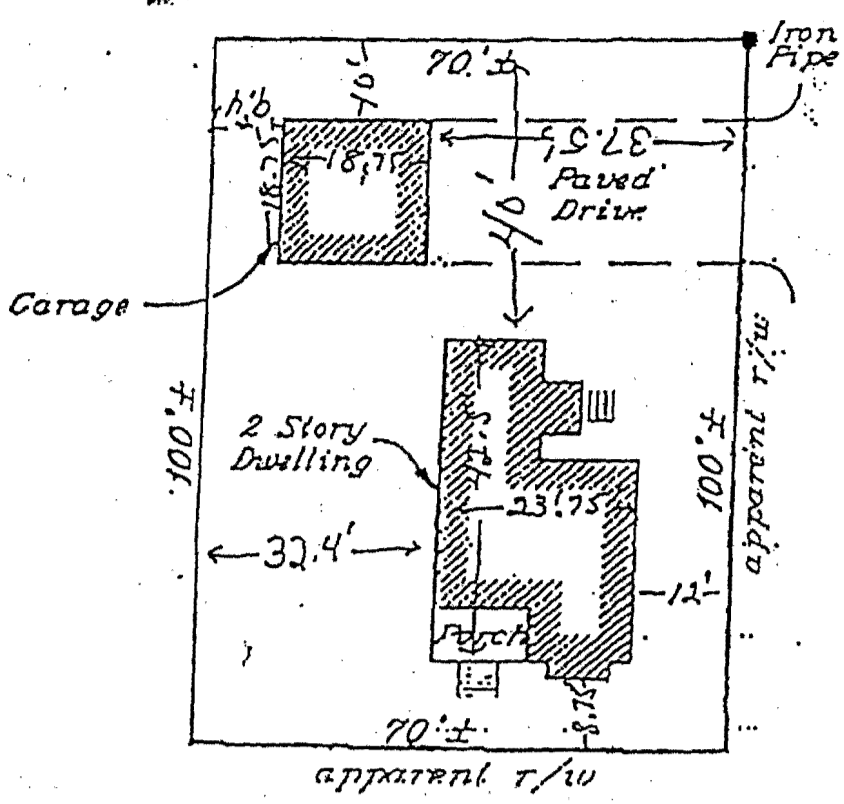

Lot Front

R-3
 Sides - 14' Reg
 front & rear - 25' Reg
 OK

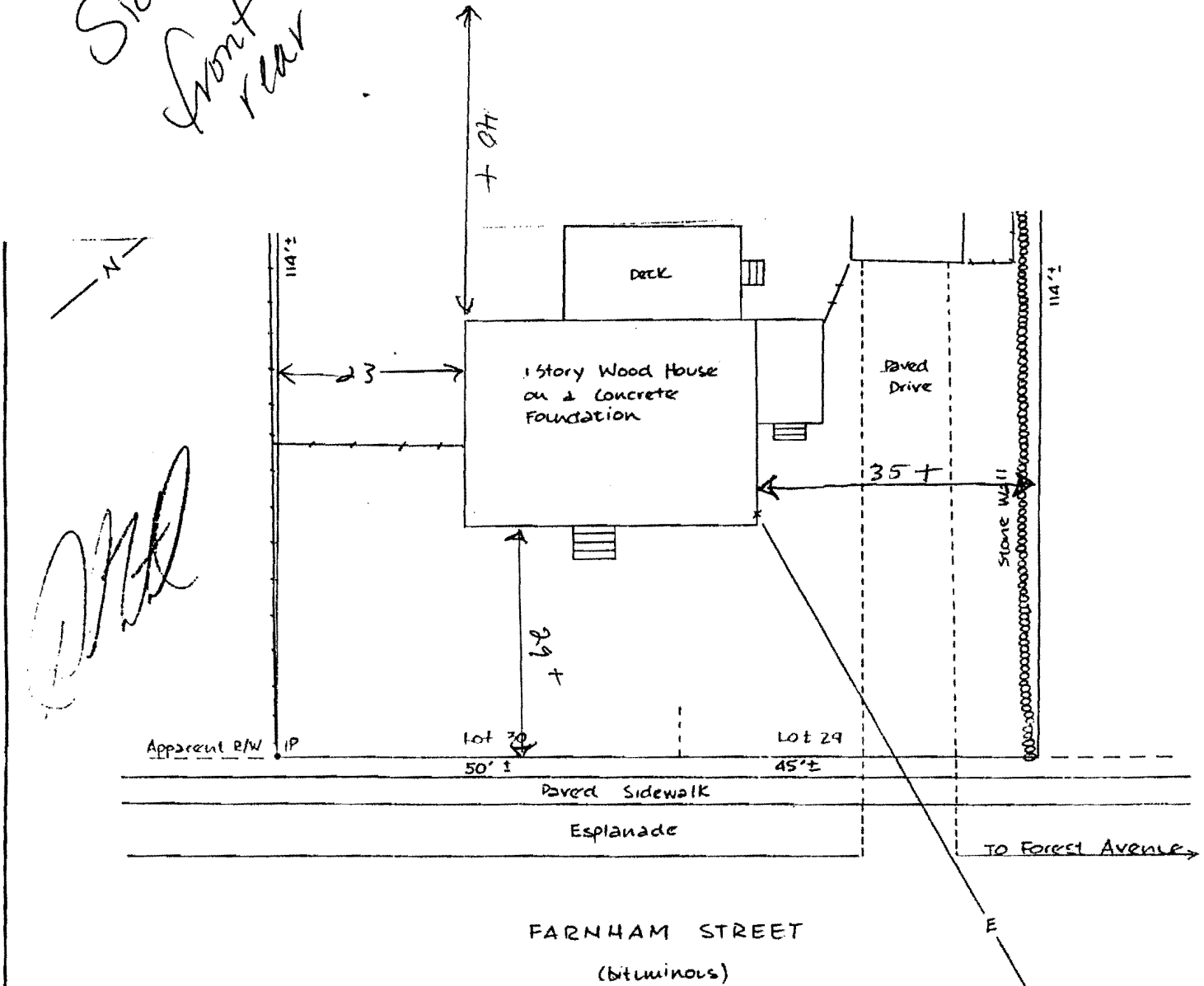

THIS IS NOT A BOUNDARY SURVEY. This plan is based strictly on information provided by others and does not take into consideration any conflicts which abutting descriptions may contain. This plan was not made from an instrument survey. The certifications are for mortgage purposes only. This plan applies only to conditions existing as of the date shown hereon. This plan is not for recording.

Date 2-10-89 Scale 1" = 20'
 REINSPECTED 5-24-93 - NO CHANGES FOUND - BY CWK
 RP TITCOMB ASSOCIATES, INC. Falmouth, Maine Drawn By CC

NO.	DESCRIPTION	QTY	UNIT	PRICE	TOTAL
1	2x4	10	LF	0.15	1.50
2	2x6	10	LF	0.25	2.50
3	2x8	10	LF	0.35	3.50
4	3x12	10	LF	0.50	5.00
5	3x6	10	LF	0.15	1.50
6	3x8	10	LF	0.25	2.50
7	3x10	10	LF	0.35	3.50
8	3x12	10	LF	0.50	5.00
9	3x14	10	LF	0.60	6.00
10	3x16	10	LF	0.70	7.00
11	3x18	10	LF	0.80	8.00
12	3x20	10	LF	0.90	9.00
13	3x22	10	LF	1.00	10.00
14	3x24	10	LF	1.10	11.00
15	3x26	10	LF	1.20	12.00
16	3x28	10	LF	1.30	13.00
17	3x30	10	LF	1.40	14.00
18	3x32	10	LF	1.50	15.00
19	3x34	10	LF	1.60	16.00
20	3x36	10	LF	1.70	17.00
21	3x38	10	LF	1.80	18.00
22	3x40	10	LF	1.90	19.00
23	3x42	10	LF	2.00	20.00
24	3x44	10	LF	2.10	21.00
25	3x46	10	LF	2.20	22.00
26	3x48	10	LF	2.30	23.00
27	3x50	10	LF	2.40	24.00
28	3x52	10	LF	2.50	25.00
29	3x54	10	LF	2.60	26.00
30	3x56	10	LF	2.70	27.00
31	3x58	10	LF	2.80	28.00
32	3x60	10	LF	2.90	29.00
33	3x62	10	LF	3.00	30.00
34	3x64	10	LF	3.10	31.00
35	3x66	10	LF	3.20	32.00
36	3x68	10	LF	3.30	33.00
37	3x70	10	LF	3.40	34.00
38	3x72	10	LF	3.50	35.00
39	3x74	10	LF	3.60	36.00
40	3x76	10	LF	3.70	37.00
41	3x78	10	LF	3.80	38.00
42	3x80	10	LF	3.90	39.00
43	3x82	10	LF	4.00	40.00
44	3x84	10	LF	4.10	41.00
45	3x86	10	LF	4.20	42.00
46	3x88	10	LF	4.30	43.00
47	3x90	10	LF	4.40	44.00
48	3x92	10	LF	4.50	45.00
49	3x94	10	LF	4.60	46.00
50	3x96	10	LF	4.70	47.00
51	3x98	10	LF	4.80	48.00
52	3x100	10	LF	4.90	49.00
53	3x102	10	LF	5.00	50.00
54	3x104	10	LF	5.10	51.00
55	3x106	10	LF	5.20	52.00
56	3x108	10	LF	5.30	53.00
57	3x110	10	LF	5.40	54.00
58	3x112	10	LF	5.50	55.00
59	3x114	10	LF	5.60	56.00
60	3x116	10	LF	5.70	57.00
61	3x118	10	LF	5.80	58.00
62	3x120	10	LF	5.90	59.00
63	3x122	10	LF	6.00	60.00
64	3x124	10	LF	6.10	61.00
65	3x126	10	LF	6.20	62.00
66	3x128	10	LF	6.30	63.00
67	3x130	10	LF	6.40	64.00
68	3x132	10	LF	6.50	65.00
69	3x134	10	LF	6.60	66.00
70	3x136	10	LF	6.70	67.00
71	3x138	10	LF	6.80	68.00
72	3x140	10	LF	6.90	69.00
73	3x142	10	LF	7.00	70.00
74	3x144	10	LF	7.10	71.00
75	3x146	10	LF	7.20	72.00
76	3x148	10	LF	7.30	73.00
77	3x150	10	LF	7.40	74.00
78	3x152	10	LF	7.50	75.00
79	3x154	10	LF	7.60	76.00
80	3x156	10	LF	7.70	77.00
81	3x158	10	LF	7.80	78.00
82	3x160	10	LF	7.90	79.00
83	3x162	10	LF	8.00	80.00
84	3x164	10	LF	8.10	81.00
85	3x166	10	LF	8.20	82.00
86	3x168	10	LF	8.30	83.00
87	3x170	10	LF	8.40	84.00
88	3x172	10	LF	8.50	85.00
89	3x174	10	LF	8.60	86.00
90	3x176	10	LF	8.70	87.00
91	3x178	10	LF	8.80	88.00
92	3x180	10	LF	8.90	89.00
93	3x182	10	LF	9.00	90.00
94	3x184	10	LF	9.10	91.00
95	3x186	10	LF	9.20	92.00
96	3x188	10	LF	9.30	93.00
97	3x190	10	LF	9.40	94.00
98	3x192	10	LF	9.50	95.00
99	3x194	10	LF	9.60	96.00
100	3x196	10	LF	9.70	97.00
101	3x198	10	LF	9.80	98.00
102	3x200	10	LF	9.90	99.00
103	3x202	10	LF	10.00	100.00

2-19-03

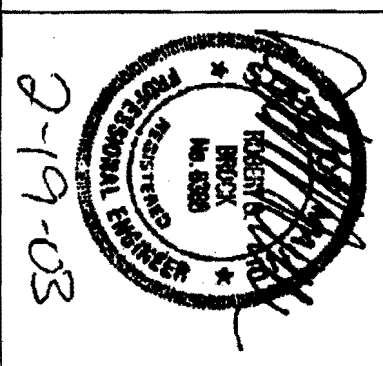
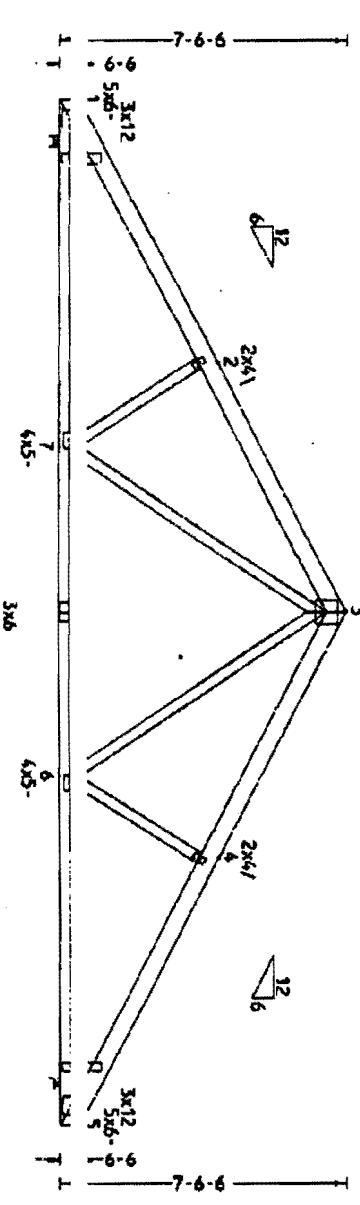

440 BILMONTWAY
 DATE: 2/19/03
 SHEET 1 OF 3
 SCALE: 20'-0"

KEYWAK ENGINEERING
 6707 WINCHESTER CIRCLE #102
 BUCKLE, CALIFORNIA 92001
 KEITHWAY 1, 150 SCALE: 7/32"-1"

DESIGNER: [Signature]
 CHECKER: [Signature]
 DATE: 2/19/03
 SCALE: 20'-0"

NOTES:
 1. PROVIDE BOTTOM CHORD A 10% DC MOMENT OR PROVIDE LATERAL BRACE BY PROPERLY APPLIED RIGID CEILING.

SECTION 10000
 ROOFING
 100-00-00
 ROOF TRUSS
 100-00-00-00
 ROOF TRUSS

2-19-03

BUILDING PERMIT INSPECTION PROCEDURES

Please call 874-8703 or 874-8693 to schedule your inspections as agreed upon

Permits expire in 6 months, if the project is not started or ceases for 6 months.

The Owner or their designee is required to notify the inspections office for the following inspections and provide adequate notice. Notice must be called in 48-72 hours in advance in order to schedule an inspection:

By initializing at each inspection time, you are agreeing that you understand the inspection procedure and additional fees from a "Stop Work Order" and "Stop Work Order Release" will be incurred if the procedure is not followed as stated below.

Pre-construction Meeting: Must be scheduled with your inspection team upon receipt of this permit. Jay Reynolds, Development Review Coordinator at 874-8632 must also be contacted at this time, before any site work begins on any project other than single family additions or alterations.

_____ **Footing/Building Location Inspection:** Prior to pouring concrete

_____ **Re-Bar Schedule Inspection:** Prior to pouring concrete

_____ **Foundation Inspection:** Prior to placing ANY backfill

Framing/Rough Plumbing/Electrical: Prior to any insulating or drywalling

Final/Certificate of Occupancy: Prior to any occupancy of the structure or use. NOTE: There is a \$75.00 fee per inspection at this point.

Certificate of Occupancy is not required for certain projects. Your inspector can advise you if your project requires a Certificate of Occupancy. All projects DO require a final inspection

If any of the inspections do not occur, the project cannot go on to the next phase, REGARDLESS OF THE NOTICE OR CIRCUMSTANCES.

CERIFICATE OF OCCUPANICES MUST BE ISSUED AND PAID FOR, BEFORE THE SPACE MAY BE OCCUPIED

Signature of applicant/designee

2/21/03
Date

Signature of Inspections Official

2/21/03
Date

CBL: 310-E-47 Building Permit #: 03-0126

PERMIT ISSUED

City of Portland, Maine - Building or Use Permit Application

389 Congress Street, 04101 Tel: (207) 874-8703, Fax: (207) 874-8716

Permit No: 03-0174	Issue Date: MAR 11 2003	CBL: 310 E047001
-----------------------	-----------------------------------	---------------------

Location of Construction: 37 Farnham St	Owner Name: White Christopher C &	Owner Address: 37 Farnham St CITY OF PORTLAND	Phone:
Business Name:	Contractor Name: Martin & Sons	Contractor Address: Westbrook	Phone: 2078310743
Lessee/Buyer's Name	Phone:	Permit Type: HVAC	Zone: R3

Past Use: Single Family	Proposed Use: Single Family	Permit Fee: \$30.00	Cost of Work: \$30.00	CEO District: 1
Proposed Project Description: Install Base Board Oil Heating System on Second Floor		FIRE DEPT: <input checked="" type="checkbox"/> Approved <input type="checkbox"/> Denied INSPECTION: Use Group: R-3 Type: SB BOCA 99 Signature: _____ Signature: _____		
PEDESTRIAN ACTIVITIES DISTRICT (P.A.D.)				
Action: <input type="checkbox"/> Approved <input type="checkbox"/> Approved w/Conditions <input type="checkbox"/> Denied				
Signature: _____ Date: _____				

Permit Taken By: gad	Date Applied For: 03/06/2003	Zoning Approval		
1. This permit application does not preclude the Applicant(s) from meeting applicable State and Federal Rules. 2. Building permits do not include plumbing, septic or electrical work. 3. Building permits are void if work is not started within six (6) months of the date of issuance. False information may invalidate a building permit and stop all work..	Special Zone or Reviews <input type="checkbox"/> Shoreland <input checked="" type="checkbox"/> Wetland <input type="checkbox"/> Flood Zone <input type="checkbox"/> Subdivision <input type="checkbox"/> Site Plan <input checked="" type="checkbox"/> Major <input type="checkbox"/> Minor <input type="checkbox"/> MM <input type="checkbox"/> Denied Date: dk 3/6/03	Zoning Appeal <input type="checkbox"/> Variance <input checked="" type="checkbox"/> Miscellaneous <input type="checkbox"/> Conditional Use <input type="checkbox"/> Interpretation <input checked="" type="checkbox"/> Approved <input type="checkbox"/> Denied	Historic Preservation <input checked="" type="checkbox"/> Not in District or Landmark <input type="checkbox"/> Does Not Require Review <input type="checkbox"/> Requires Review <input type="checkbox"/> Approved <input type="checkbox"/> Approved w/Conditions <input type="checkbox"/> Denied Date: S	
	<i>to be removed</i> <i>Single Family</i> <i>only</i> <i>not approved for 2nd unit</i>			
	Date: dk 3/6/03			

CERTIFICATION

I hereby certify that I am the owner of record of the named property, or that the proposed work is authorized by the owner of record and that I have been authorized by the owner to make this application as his authorized agent and I agree to conform to all applicable laws of this jurisdiction. In addition, if a permit for work described in the application is issued, I certify that the code official's authorized representative shall have the authority to enter all areas covered by such permit at any reasonable hour to enforce the provision of the code(s) applicable to such permit.

SIGNATURE OF APPLICANT	ADDRESS	DATE	PHONE
RESPONSIBLE PERSON IN CHARGE OF WORK, TITLE		DATE	PHONE

City of Portland, Maine - Building or Use Permit

389 Congress Street, 04101 Tel: (207) 874-8703, Fax: (207) 874-8716

Permit No:	Date Applied For:	CBL:
03-0174	03/06/2003	310 E047001

Location of Construction: 37 Farnham St	Owner Name: White Christopher C &	Owner Address: 37 Farnham St	Phone:
Business Name:	Contractor Name: Martin & Sons	Contractor Address: Westbrook	Phone: (207) 831-0743
Lessee/Buyer's Name	Phone:	Permit Type: HVAC	

Proposed Use: Single Family	Proposed Project Description: Install Base Board Oil Heating System on Second Floor
--------------------------------	--

Dept: Zoning **Status:** Approved **Reviewer:** Marge Schmuckal **Approval Date:** 03/11/2003
Note: To remain a single family ONLY - This is not an approval for a 2nd unit **Ok to Issue:**

Dept: Building **Status:** Approved with Conditions **Reviewer:** Tammy Munson **Approval Date:** 03/11/2003
Note: 1) Installation shall comply with 1993 BOCA Mechanical Code and State of Maine Oil and Solid Fuel Board Laws and Rules **Ok to Issue:**



CITY OF PORTLAND, MAINE
Department of Building Inspections

2/21/ 2003

Received from White Homes Inc.

Location of Work 37 Farnham St.

Cost of Construction \$ 25,000

Permit Fee \$ 198

Building (I) Plumbing (IS) Electrical (I2) Site Plan (U2)

Other _____

CBL: 310-E-47

Check #: 1069 Total Collected \$ 198

THIS IS NOT A PERMIT

No work is to be started until PERMIT CARD is actually posted upon the premises. Acceptance of fee is no guarantee that permit will be granted. PRESERVE THIS RECEIPT. In case permit cannot be granted the amount of the fee will be refunded upon return of the receipt less \$10.00 or 10% whichever is greater.

WHITE - Applicant's Copy
YELLOW - Office Copy
PINK - Permit Copy



CITY OF PORTLAND, MAINE
Department of Building Inspections

3/6 20 03

Received from: White Homes Inc.

Location of Work: 37 Farnham

Cost of Construction: \$ _____

Permit Fee: \$ 34 + 30 = 64.00

Building (1L) Plumbing (1S) Electrical (12) Site Plan (U2)

Other: HVAC - 30.00

CBL: 310 E 047

Check #: 1110, 1109 Total Collected \$ 64.00

THIS IS NOT A PERMIT

No work is to be started until PERMIT CARD is actually posted upon the premises. Acceptance of fee is no guarantee that permit will be granted. PRESERVE THIS RECEIPT. In case permit cannot be granted the amount of the fee will be refunded upon return of the receipt less \$10.00 or 10% whichever is greater.

WHITE - Applicant's Copy
YELLOW - Office Copy
PINK - Permit Copy

3/10/03 - Plumbing test on - OK - ~~The~~ electrical is not
started - This was Plumbing only for new bathroom ~~at~~
Tom M