

FIRST FLOOR DECK

DEPT. OF BUILDING INSPECTION
CITY OF PORTLAND, ME

DONELSON
RESIDENCE
Portland, Maine

Conceptual Plans for:
Garage/Office Addition
May 2006

FRAMING
Scale: 3/16" = 1' - 0"

Plans are drawn by Susan Bowles, a designer/draftsperson. Professional Engineering or Registered Architectural Services are not directly offered. It is the responsibility of the owner(s) and/or contractor to verify all dimensions and structural design prior to proceeding with construction. Contractor must verify compliance with all building codes.

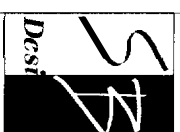

PLAN OF LAYOUT

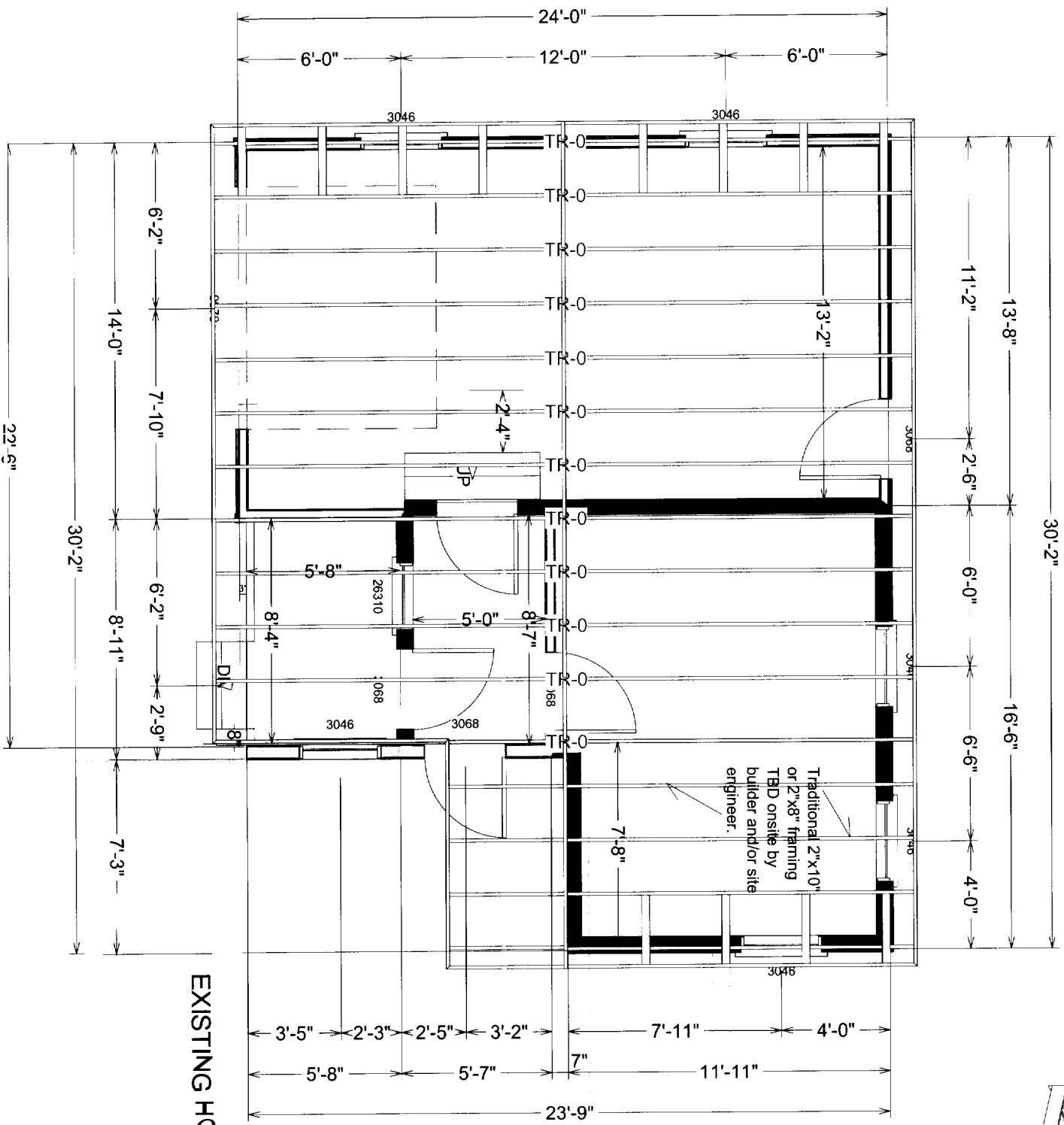

EXISTING HOUSE

Roof designed is 8/12 pitch. It is suggested that roof be framed with trusses - designed by truss manufacturer - and traditional framing. Traditional Framing TBD by builder and/or site engineer for section of roof that abuts existing roof and cricket to be built on site by builder.

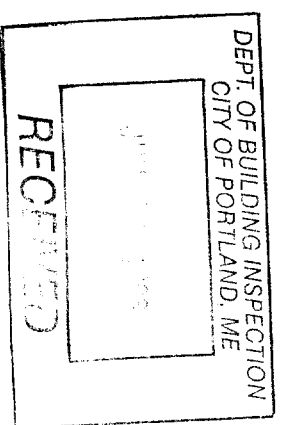
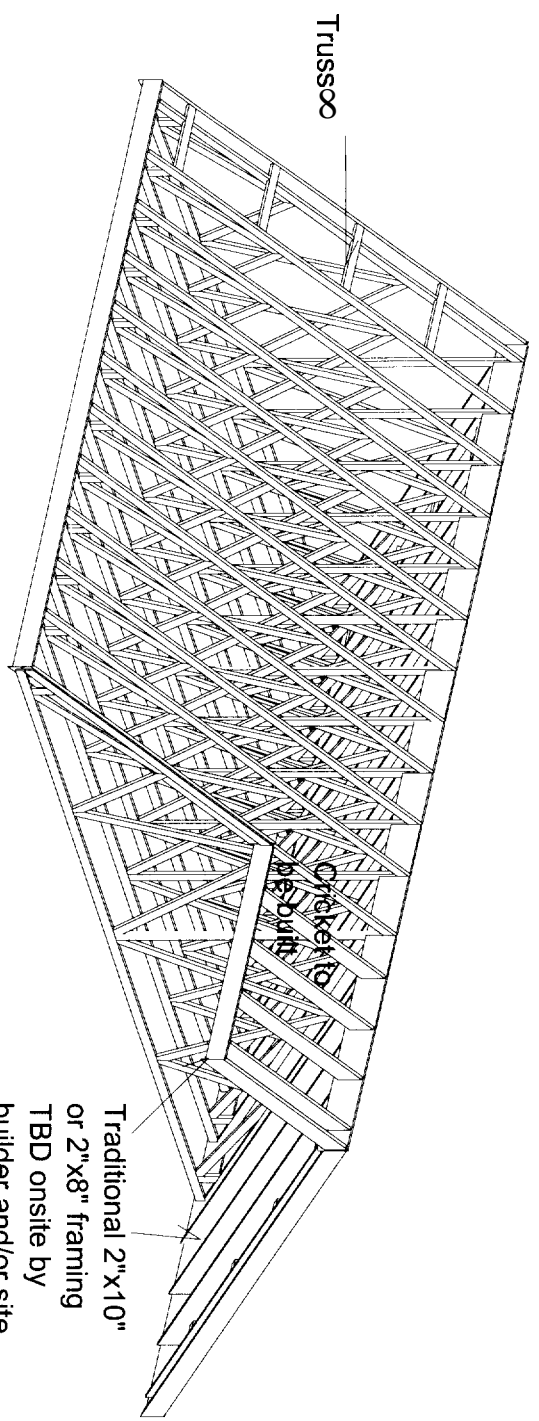



Plans are drawn by Susan Bowles, a designer/draftsperson. Professional Engineering or Registered Architectural Services are not directly offered. It is the responsibility of the owner(s) and/or contractor to verify all dimensions and structural design prior to proceeding with construction. Contractor must verify compliance with all building codes.

SECTION OF OFFICE ENTRY

Truss framing dimensioningshown is purely suggestive Trusses TBD by a structural engineer or truss manufacturer

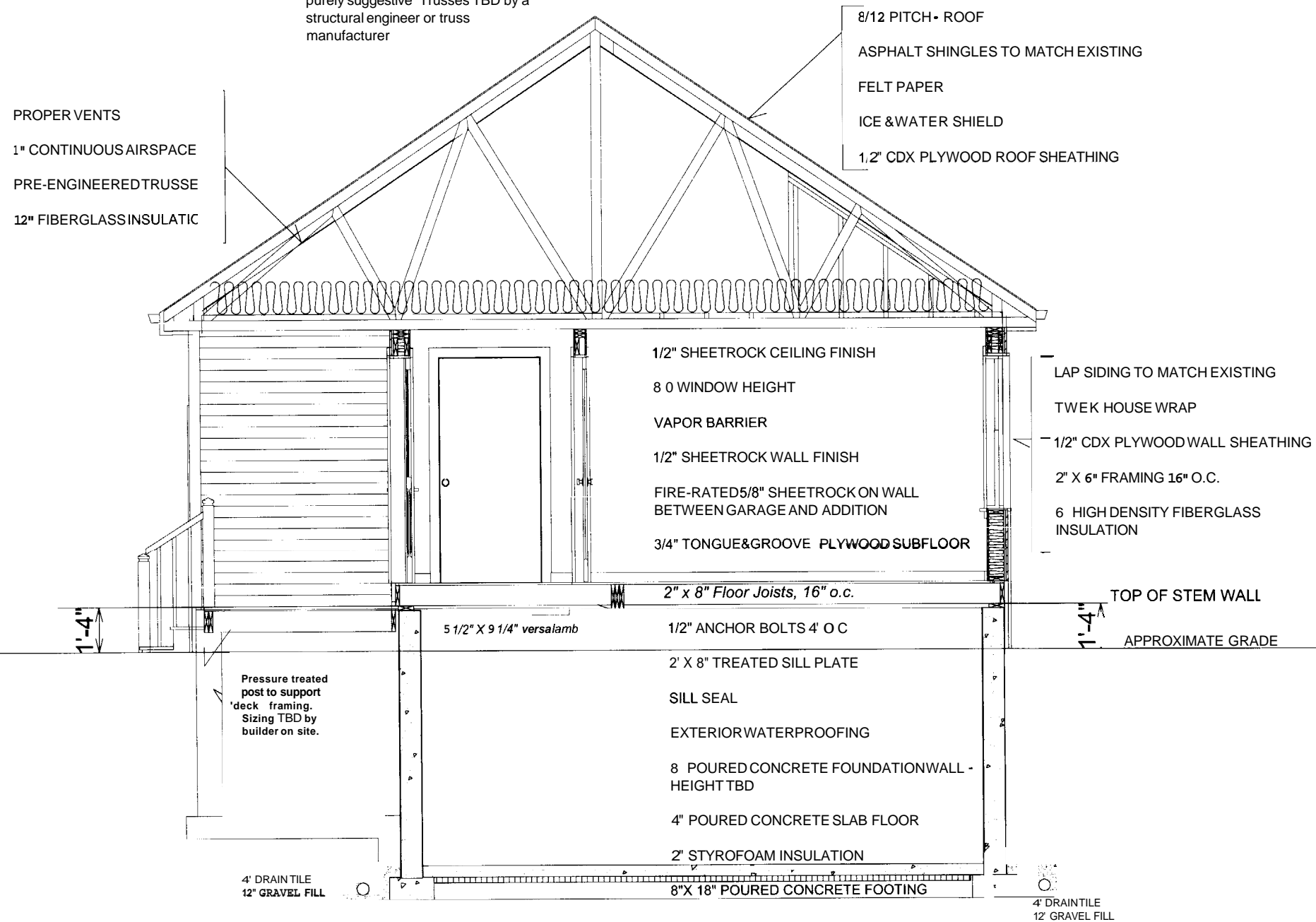

SECTION OF OFFICE BEHIND EXISTING HOUSE

It is suggested to frame the roof section behind existing house with traditional framing as shown. Builder and/or site engineer to determine method, sizing and dimensioning. Builder to determine and build cricket on site.

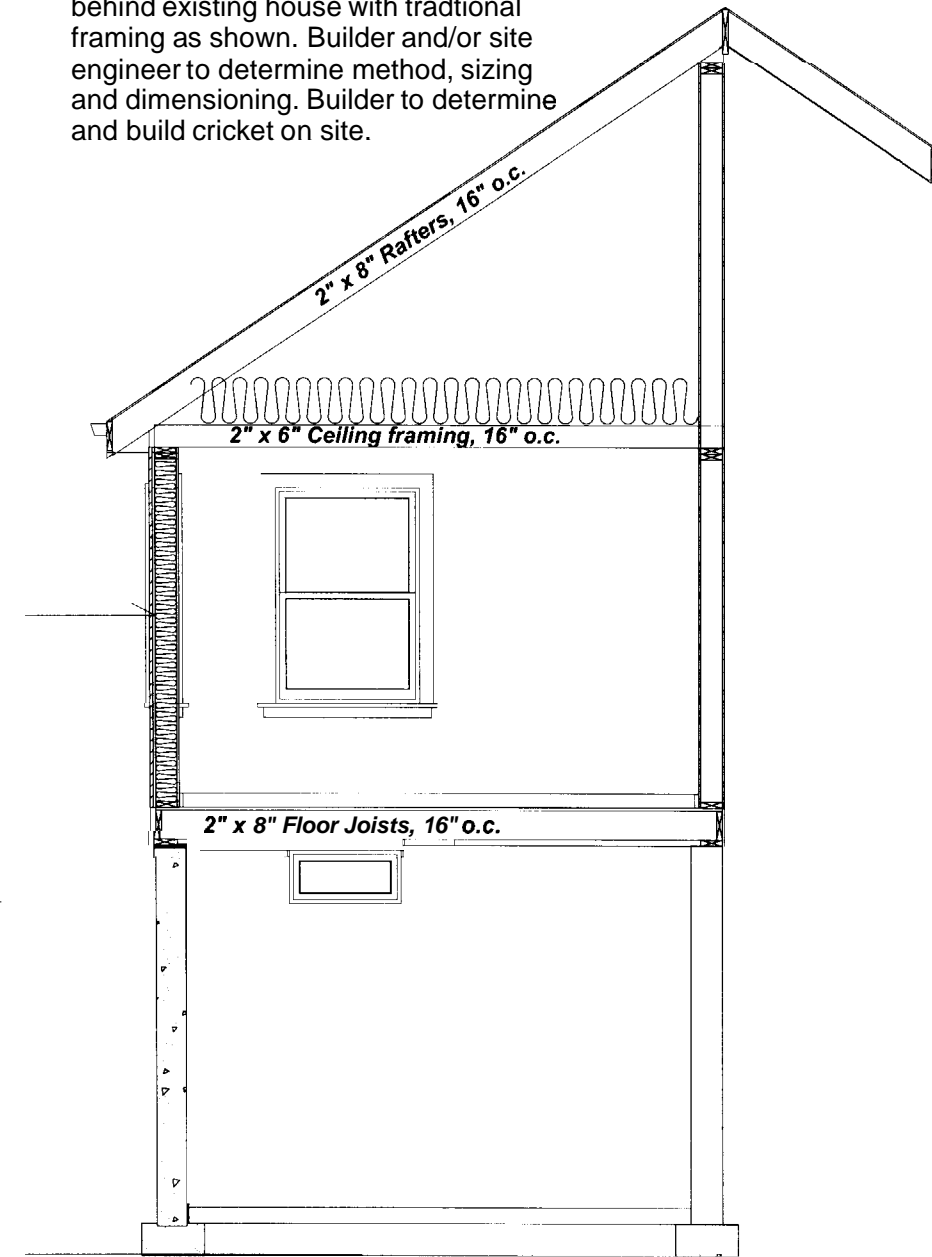

CROSS SECTION
Scale: 1/4" = 1' - 0"

Conceptual Plans for:
Garage/Office Addition
May 2006

DEPT. OF BUILDING INSPECTION
CITY OF PORTLAND, ME

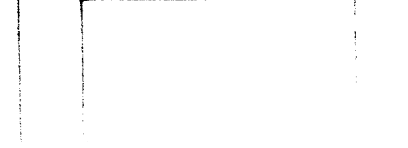

DONELSON
RESIDENCE
Portland, Maine



Plans are drawn by Susan Bowles, a designer/draftsperson. Professional Engineering or Registered Architectural Services are not directly offered. It is the responsibility of the owner(s) and/or contractor to verify all dimensions and structural design prior to proceeding with construction. Contractor must verify compliance with all building codes.

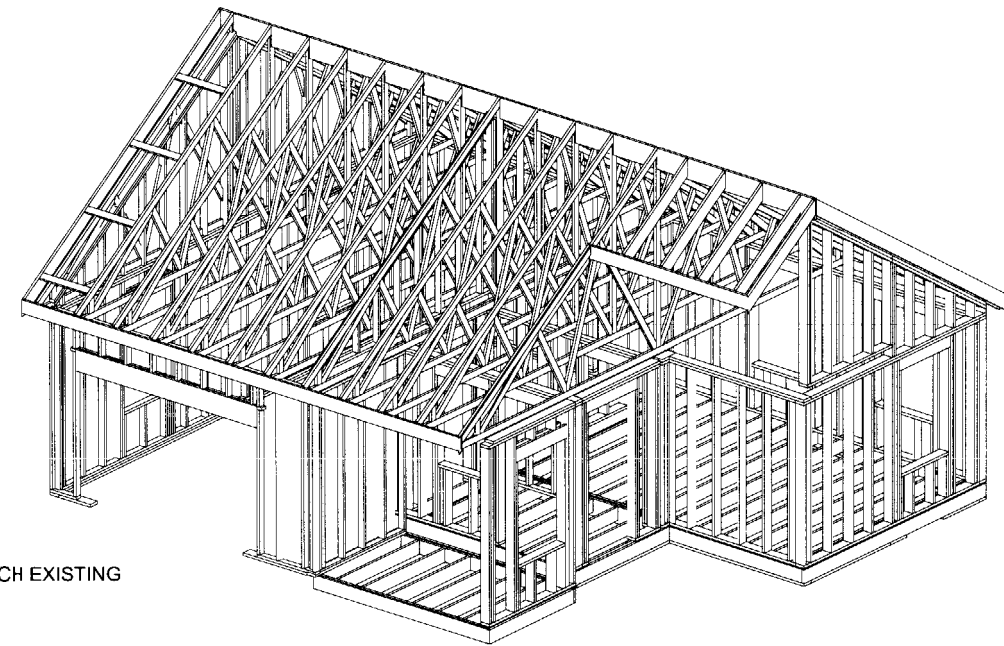

SECTION OF GARAGE

Truss framing dimensioning shown is purely suggestive. Trusses TBD by a structural engineer or truss manufacturer.

PROPER VENTS
1" CONTINUOUS AIRSPACE
PRE-ENGINEERED TRUSSES

8/12 PITCH - ROOF
ASPHALT SHINGLES TO MATCH EXISTING
FELT PAPER
ICE & WATER SHIELD
1/2 CDX PLYWOOD ROOF SHEATHING

LAP SIDING TO MATCH EXISTING
TWEK HOUSE WRAP
1/2" CDX PLYWOOD WALL SHEATHING
2 X 4" FRAMING 16" O.C. FOR GARAGE ONLY

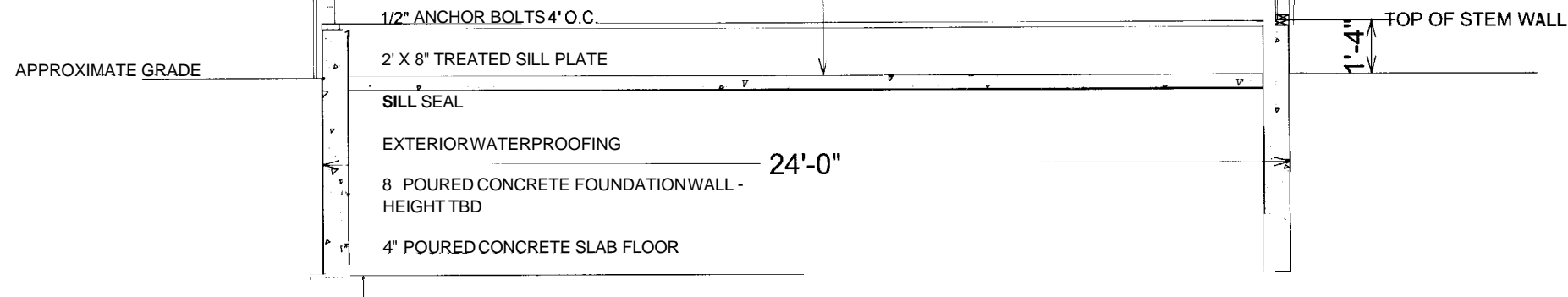

CROSS SECTION
Scale: 1/4" = 1' - 0"

Conceptual Plans for:
Garage/Office Addition
May 2006

**DONELSON
RESIDENCE**
Portland, Maine



Sally Donelson
 92 Euclid Ave.
 Portland, ME 04103

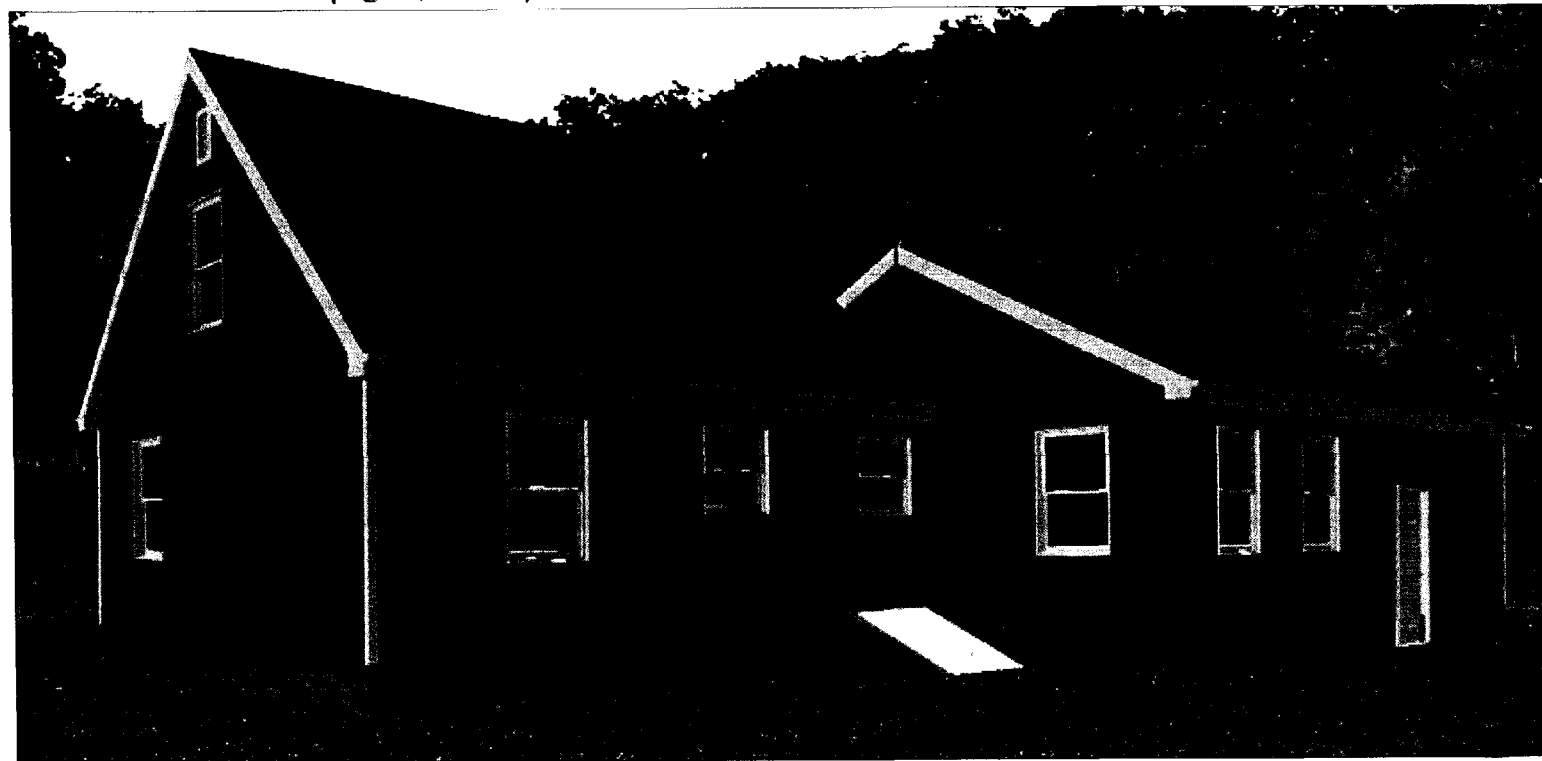

Plans are drawn by Susan Bowles, a designer/draftsperson. Professional Engineering or Registered Architectural Services are not directly offered. It is the responsibility of the owner(s) and/or contractor to verify all dimensions and structural design prior to proceeding with construction. Contractor must verify compliance with all building codes.

Plans Content

Sheet #	Sheet Description
1	Cover page with descriptions
2	Front Elevation
3	Left Elevation
4	Rear Elevation
5	Right Elevation
6	Foundation Layout
7	Main Level Floor Plan
8	First Floor Deck Plan
9	Roof Framing Plan
10	Cross Section of Office
11	Cross Section of Garage

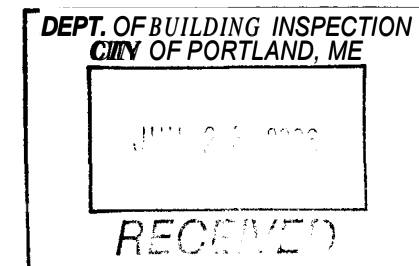

General Notes:

- Plans are conceptual. To the best of my knowledge these plans are drawn to comply with the owner's designs and any changes made on them after prints will be the owner's and/or builder's expense and responsibility. The contractor shall verify all dimensions on enclosed drawings. Susan Bowles is not liable for errors once construction has begun. While every effort has been made in the preparation of this plan to avoid mistakes, the maker can not guarantee against human error. The contractor of the job must check all dimensions and other details prior to construction and be solely responsible thereafter.
- Codes. All work shall be performed in accordance with all applicable national, state and local building codes. It is the responsibility of the contractor to comply with these codes.
- Job site. Prior to submitting bid, contractor shall visit job site and notify owner of any conditions not included in these plans which require corrective or additional actions.
- Plan Review. These plans are conceptual in nature and therefore shall be reviewed by structural and mechanical engineers prior to construction. The owner is responsible for all site conditions, including but not limited to: orientation, drainage, soil bearing, wind loads and other subsurface conditions.
- Installation. All material, supplies and equipment shall be installed per manufacturers recommendations and per applicable codes and requirements. The designer shall not have control or charge of and shall not be responsible for construction means, methods, techniques, sequences, or procedures in connection with the work, for the acts or omissions of the contractor, sub-contractor, or any other person performing any of the work, or for the failure of any of them to carry out the work in accordance with the plans.
- Permits. Prior to construction, the contractor/owner shall be responsible to obtain all required permits, approvals and final certificate of occupancy. Prior to construction, contractor/owner to verify service with utility agency and schedule on-site inspection to locate utility.
- Framing. Contractor, structural engineer and owner to determined method of framing and materials used.

Cover Page

Conceptual Plans for:
 Garage/Office Addition

May 2006

DONELSON
 RESIDENCE
 Portland, Maine

Sheet
 1 of 11