

THIS INFORMATION IS PROVIDED TO OUR CUSTOMERS AS A SERVICE OF HANCOCK LUMBER. CUSTOMERS SHOULD APPRECIATE, HOWEVER, THAT THIS INFORMATION IS NOT THE WORK PRODUCT OF ANY ARCHITECT. NEITHER HANCOCK LUMBER NOR ANY OF ITS EMPLOYEES ARE REGISTERED ARCHITECTS WITHIN THE STATE OF MAINE, AND CUSTOMERS MAY WANT TO CONSULT WITH AN ARCHITECT BEFORE TAKING FINAL ACTION WITH REGARD TO ANY BUILDING OR STRUCTURE. CUSTOMERS SHOULD ALSO APPRECIATE THAT BY PROVIDING CUSTOMERS WITH THIS INFORMATION, HANCOCK LUMBER DOES NOT GUARANTEE THE SOUNDNESS OR SUITABILITY OF THE INFORMATION FOR ANY PURPOSE OF THE CUSTOMER.

9/12 PITCH TRUSS ROOF OVER GARAGE

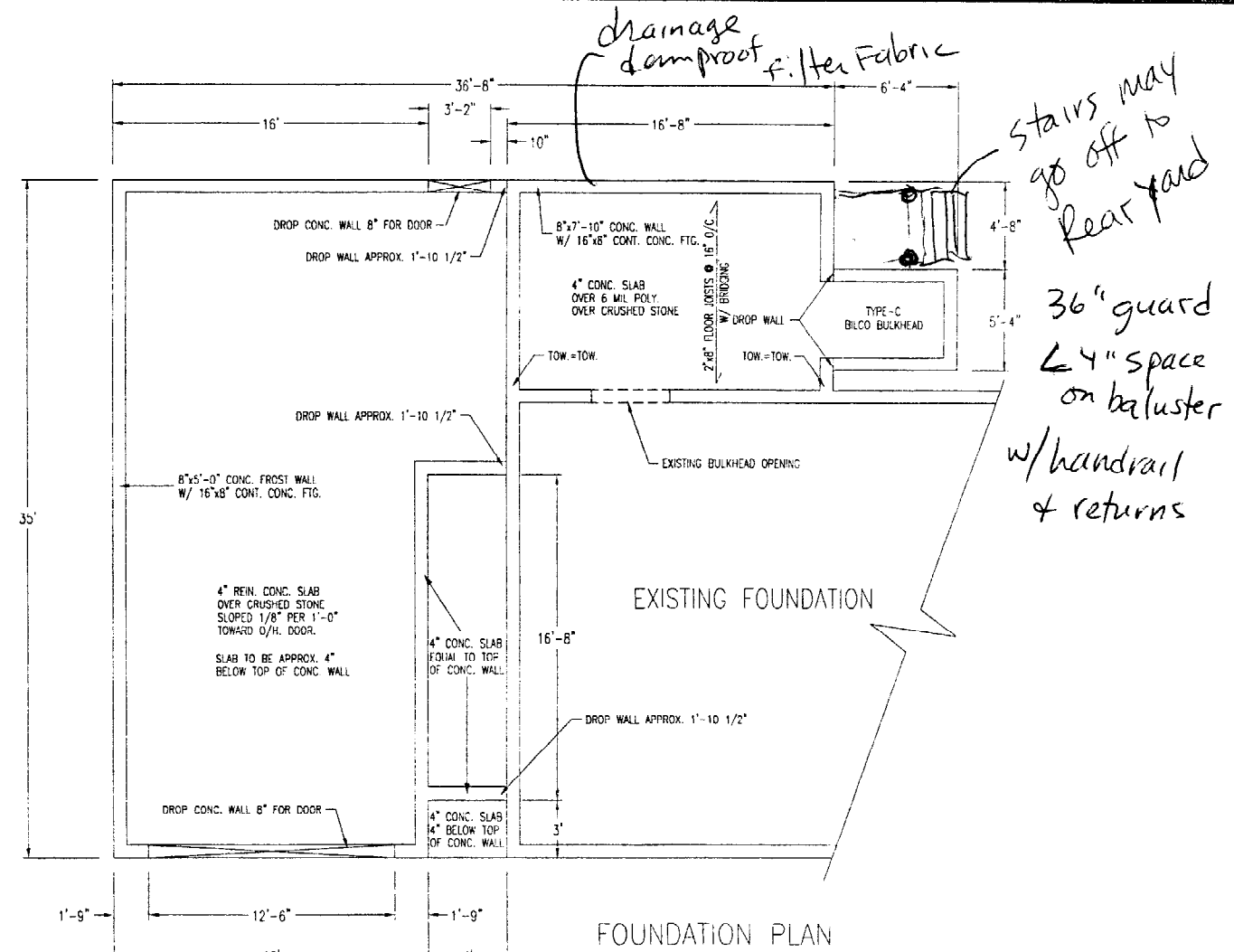

Stairs may go off to rear yard
36" guard
4" space on baluster w/handrail + returns

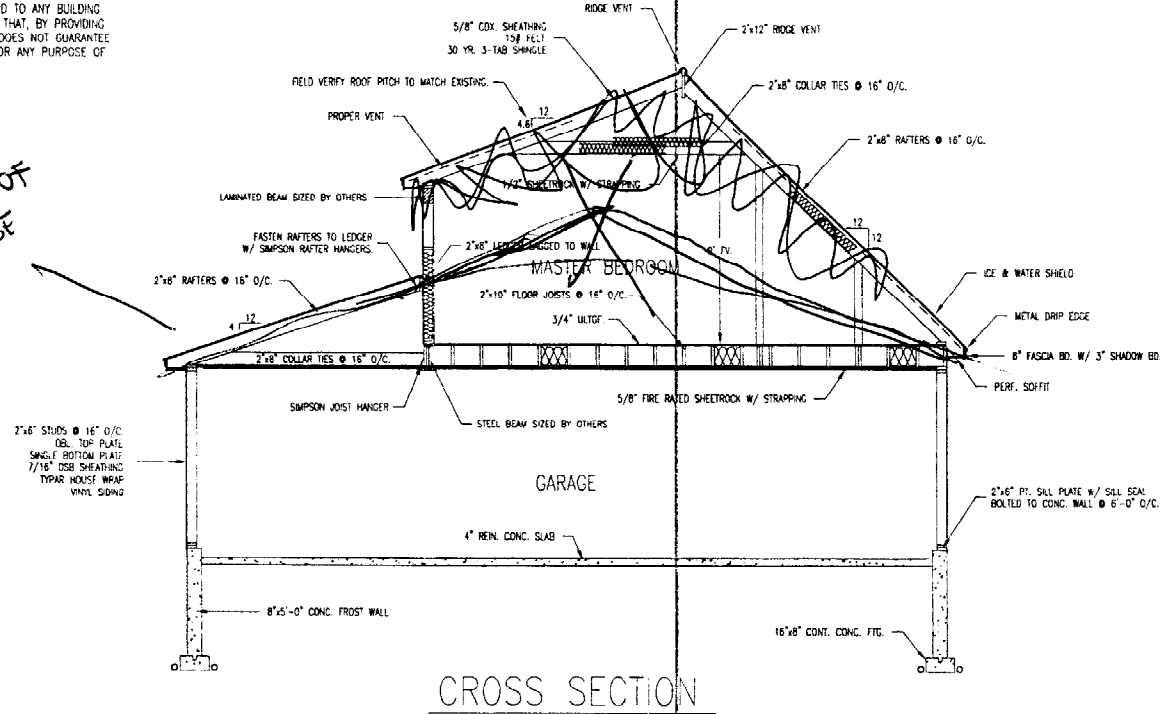
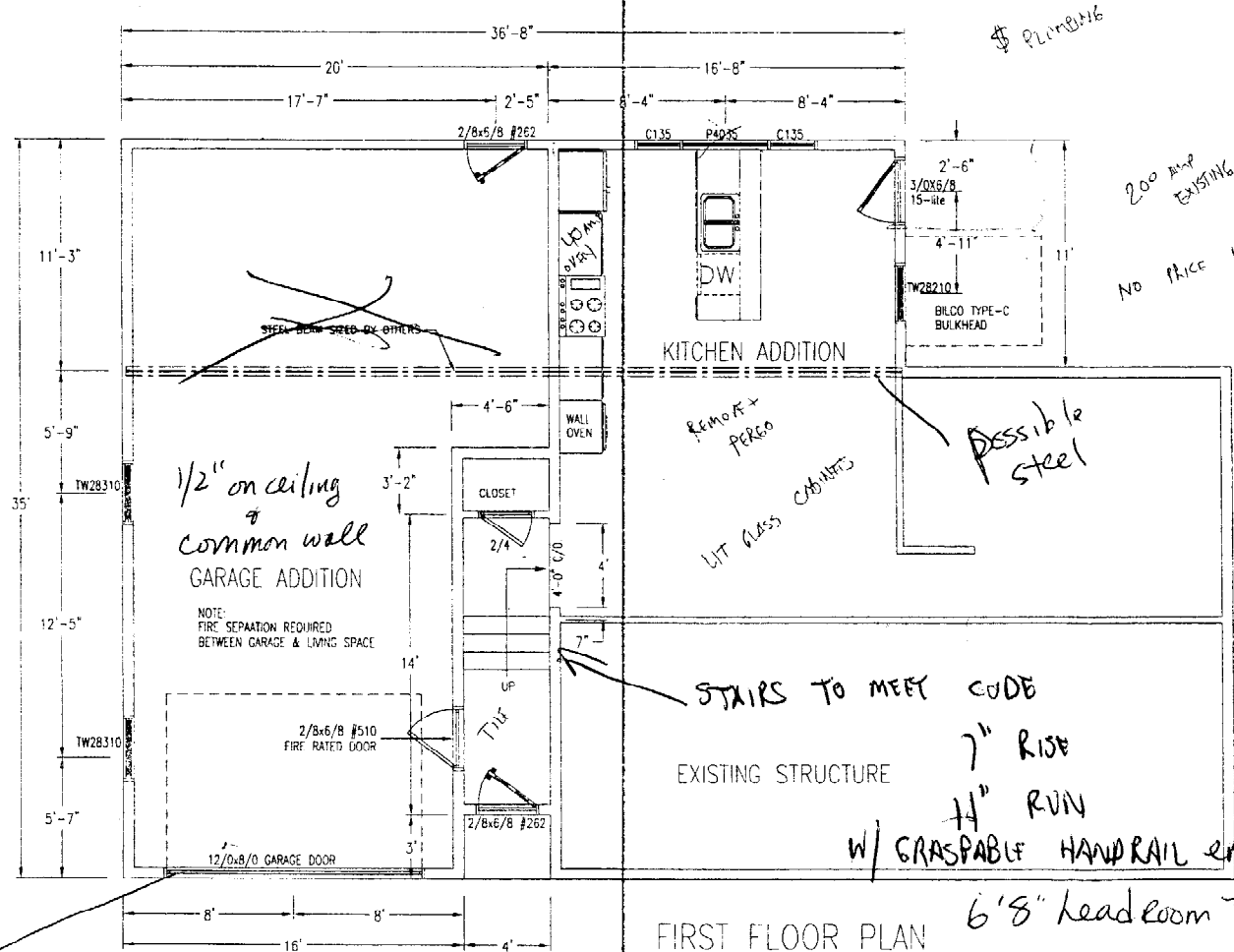

3 1/2 x 9 1/2 versa lam 12'

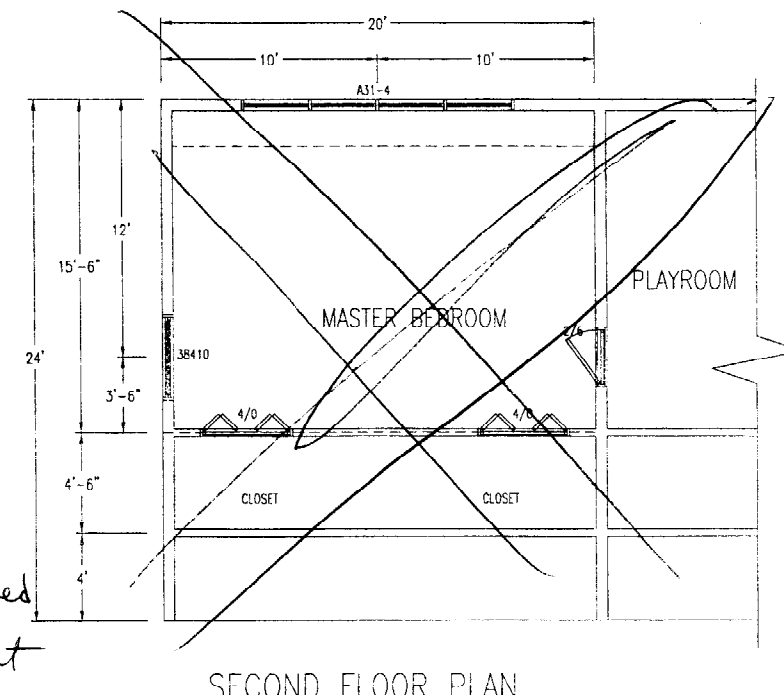

Six Generations of Stewardship 151 YEARS

EST. 1848

HANCOCK LUMBER

SCALE: 1/4"=1'-0"	Portland	DRAWN BY: MTA
DATE: 6/30/03	Anderson Residence	REVISED:
	ADDITION	DRAWING: A-603J
		DRAWING NUMBER: OF

THIS INFORMATION IS PROVIDED TO OUR CUSTOMERS AS A SERVICE OF HANCOCK LUMBER. CUSTOMERS SHOULD APPRECIATE, HOWEVER, THAT THIS INFORMATION IS NOT THE WORK PRODUCT OF ANY ARCHITECT. NEITHER HANCOCK LUMBER NOR ANY OF ITS EMPLOYEES ARE REGISTERED ARCHITECTS WITHIN THE STATE OF MAINE, AND CUSTOMERS MAY WANT TO CONSULT WITH AN ARCHITECT BEFORE TAKING FINAL ACTION WITH REGARD TO ANY BUILDING OR STRUCTURE. CUSTOMERS SHOULD ALSO APPRECIATE THAT, BY PROVIDING CUSTOMERS WITH THIS INFORMATION, HANCOCK LUMBER DOES NOT GUARANTEE THE SOUNDNESS OR SUITABILITY OF THE INFORMATION FOR ANY PURPOSE OF THE CUSTOMER.

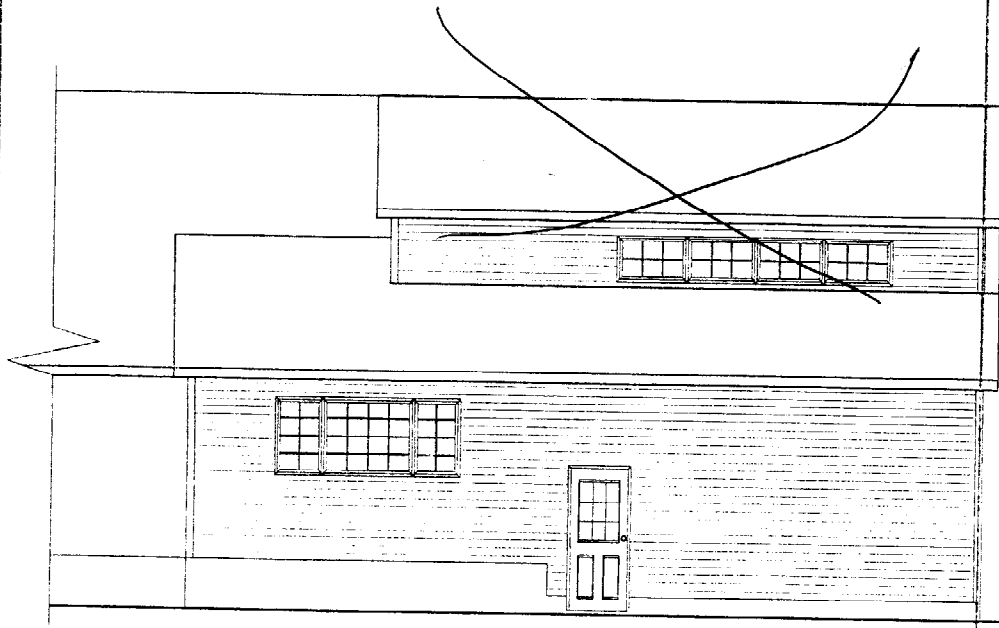

REAR ELEVATION

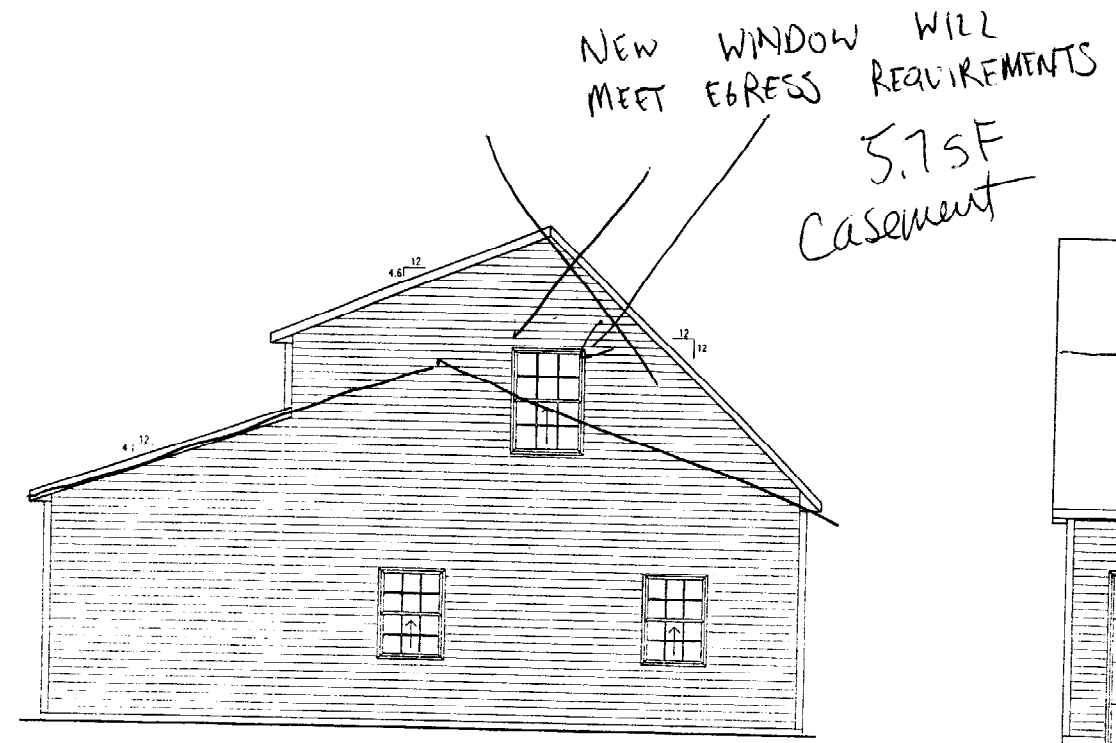

LEFT ELEVATION



FRONT ELEVATION

Six Generations
of
Stewardship
151 YEARS

EST. 1848
HANCOCK LUMBER

SCALE: 1/4"=1'-0"	Portland	DRAWN BY: MTA
DATE: 6/30/03	Anderson Residence	REVISED:
	ELEVATIONS	DRAWING: A-603i
		DRAWING NUMBER: GF