



NOTE: TOPOGRAPHY DOES NOT REPRESENT PRE-DEVELOPMENT CONDITION. LINES DELINEATING SUBCATCHMENTS ARE BEST GUESSES FROM DESCRIPTIONS GIVEN IN THE APRIL 21, 2004 DRAINAGE REPORT BY SEVEE & MAHER ENGINEERS, INC.



PRE-DEVELOPED PLAN

SCALE: 1"=50'

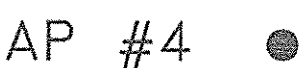
PRE-DEVELOPMENT DRAINAGE LEGEND

-  SUBCATCHMENT PERIMETER
-  SUBCATCHMENT NUMBER
-  ANALYSIS POINT

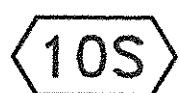
EXISTING DRAINAGE LEGEND

-  SUBCATCHMENT PERIMETER
-  SUBCATCHMENT NUMBER
-  ANALYSIS POINT

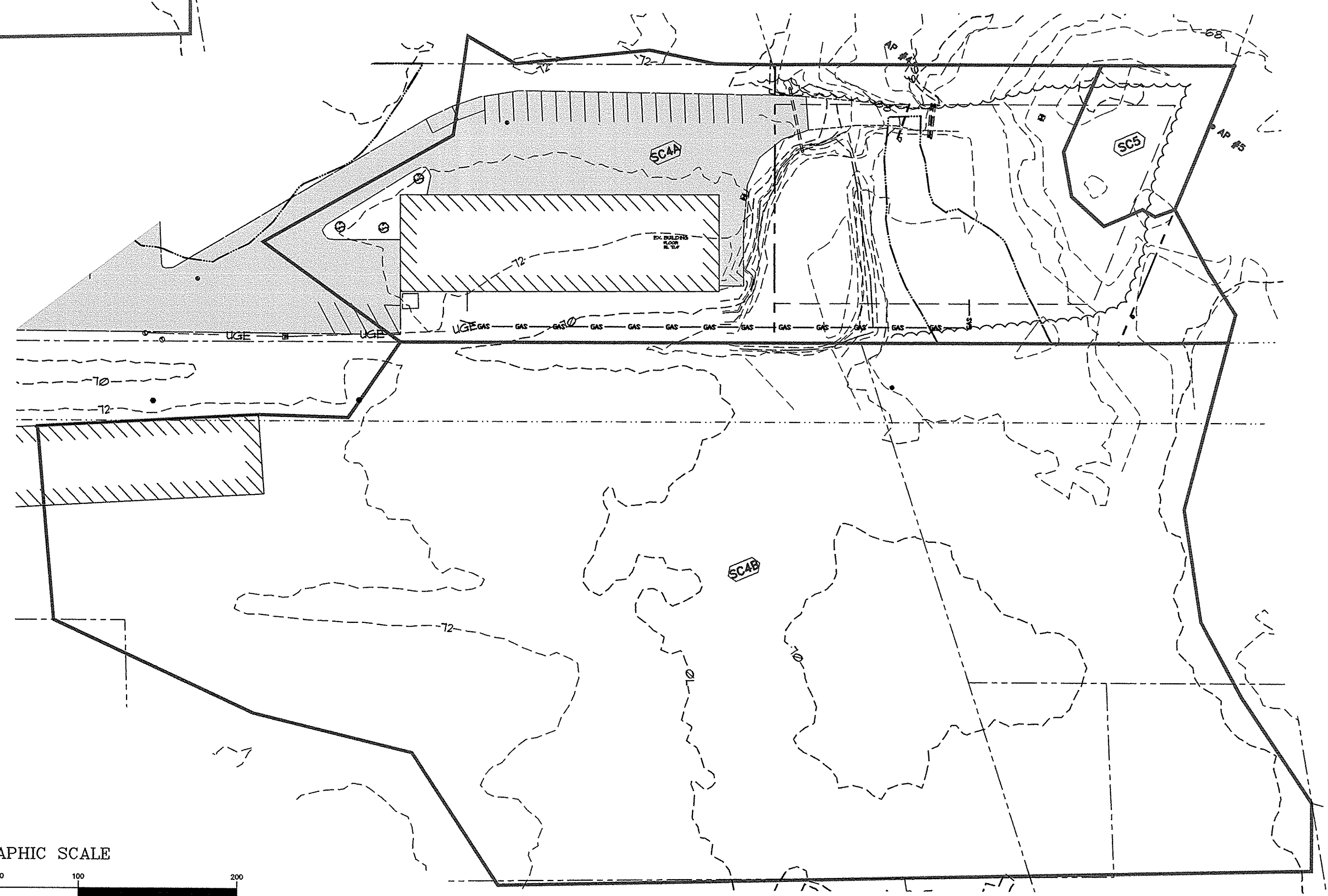
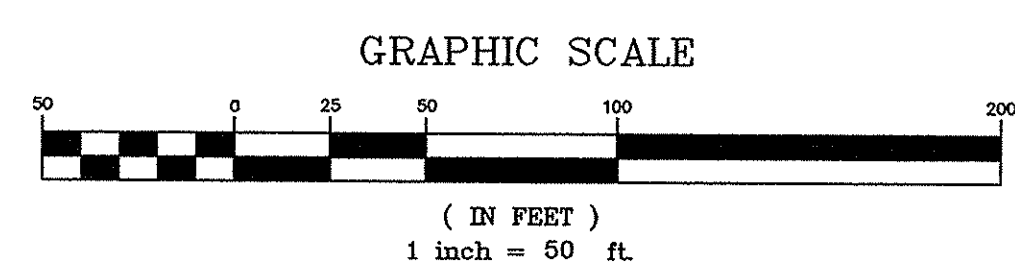

EXISTING CONDITION PLAN

SCALE: 1"=50'

PINKHAM & GREER
CIVIL ENGINEERS
28 WAWMAY AVE. PORTLAND, ME. 04103
TEL: 207.761.5242 FAX: 207.781.4246

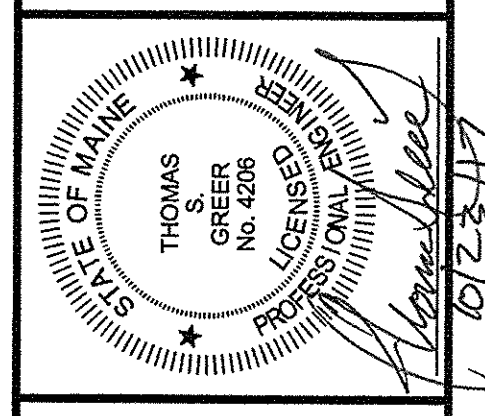

REV.	DATE	DESCRIPTION

OCEAN DEVELOPMENT LLC
PO BOX 1798
PORTLAND, ME 04104-1798

SCALE: AS SHOWN DRN BY: JWG
DATE: OCTOBER 24, 2017 DESG BY: TSG
PROJECT: 15168 CHK BY: TSG

RAINMAKER BUSINESS PARK-PHASE 2
RAINMAKER DRIVE
PORTLAND, MAINE

**DRAINAGE ANALYSIS
PRE-DEVELOPED &
EXISTING CONDITION PLAN**

D1.0
MAPLOT 306/B6