

GENERAL NOTES

- 1 GENERAL CONTRACTOR SHALL REVIEW ALL DRAWINGS AND SPECIFICATIONS BEFORE PROCEEDING WITH ANY WORK
- 2 GENERAL CONTRACTOR SHALL NOTIFY ARCHITECT/ENGINEER OF ANY DISCREPANCY OF ANY DRAWINGS OR SPECIFICATIONS BEFORE PROCEEDING WITH WORK
- 3 GENERAL CONTRACTOR SHALL VERIFY ALL EXISTING CONDITIONS AND COORDINATE NEW WORK WITH EXISTING BEFORE PROCEEDING WITH WORK
- 4 ALL WORK DONE BY SUBCONTRACTORS SHALL BE DONE IN AN ORDERLY AND PROFESSIONAL MANNER THE GENERAL CONTRACTOR SHALL COORDINATE THEIR WORK
- 5 CONTRACTORS SHALL CONFORM TO ALL STATE AND LOCAL CODES
- 6 ALL DRYWALL SHALL BE MIN 5/8" FIRE CODE UNLESS OTHERWISE NOTED
- 7 CONTRACTORS SHALL BE RESPONSIBLE FOR FOLLOWING AND PROVIDING FOR ALL ADA STANDARDS AND CODES THAT APPLY TO THE BUILDING

L END

EMERGENCY LIGHTS

PH ADA APPROVED PANIC HARDWARE

ONE HOUR FIREWALL

EXIT EXIT SIGN TO BE SELF ILLUMINATED

B ADA EXIT SIGN TO BE LOCATED ON THE WALL ON THE LATCH SIDE 5' TO THE CENTER FROM THE FLOOR

F FIRE ALARM SYSTEM - VISUAL ALARM SIGNALING DEVICE, WALL MOUNTED AT 90" AFF TO CENTERLINE

EXISTING DEMISING WALL - 1HR RATED - 6" STL STUDS @ 16" OC W/ 5/8" FC GLUB ON BOTH SIDES W/ MIN. 6" BATT INSUL. FROM FLOOR TO STRUCT ABOVE. ALLOW A MIN OF 2" DEFLECTION AT CONNECTION TO STRUCT. ABOVE.

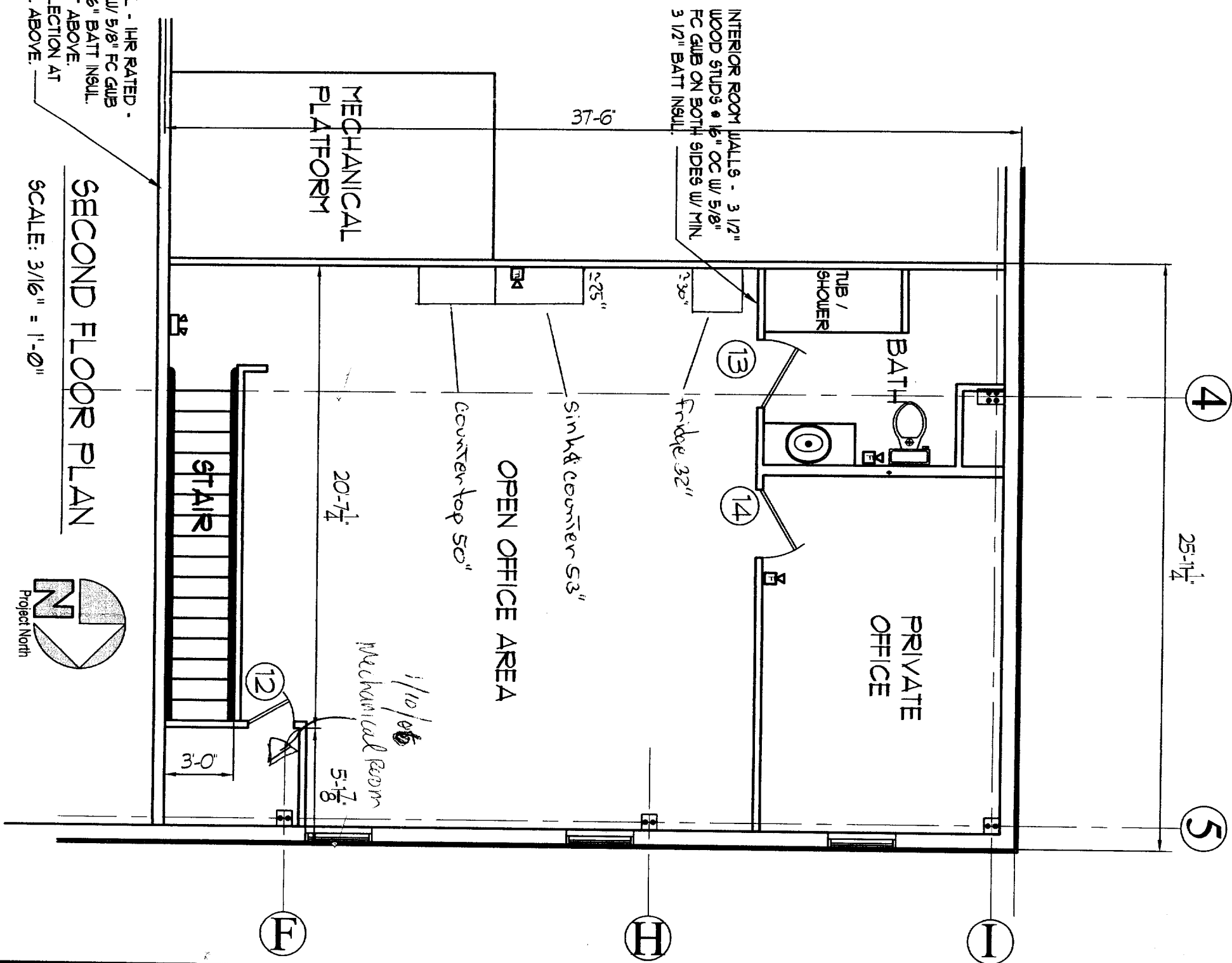

SECOND FLOOR PLAN  
SCALE: 3/16" = 1'-0"



JOHN POLIQUIN QUEST CENTER MARTIAL ARTS - SECOND FLOOR  
B & L BUSINESS PARK  
34 RAINMAKER DRIVE PORTLAND, MAINE

SECOND FLOOR PLAN AND DETAILS

SCALE 3/16" = 1'-0" BY HESH DATE 12/3/05

REVISIONS

12/3/05 REVISED SECOND FLOOR LEVEL LAYOUT FOR PERMITTING. RE SHAPED BATH, OFFICE PROVIDED ENCLOSURE AT MECH UNIT WITH DOOR

The disclosure of parts herein is the property of SBM associates, inc and may not be duplicated or used for any purpose without prior written consent of SBM associates, inc.

SBM associates inc. ARCHITECT

14 Deer Run Drive • Gorham, Maine 04038  
TELE 207-839-2420 • FAX 207-839-5683

REGISTERED ARCHITECT  
STATE OF MAINE

A-1