

#12 X 2' ZAC S.D.S. (FOR 6' INSULATION)
 #12 X 1 1/4' ZAC S.D.S. (FOR 4' INSULATION)
 (SELF DRILLING SCREW)
 (ROOF PANEL TO RED IRON)
 #14x7/8' LAP ZAC
 (ROOF PANEL TO ROOF PANEL)

PANEL FASTENERS

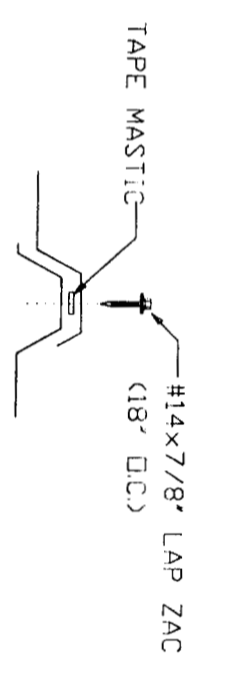

ROOF SIDE LAP DETAIL

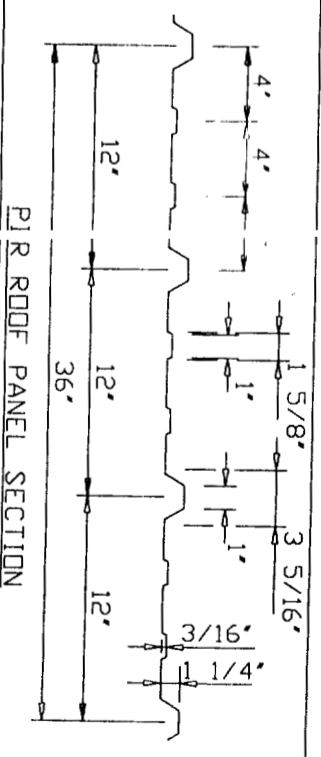
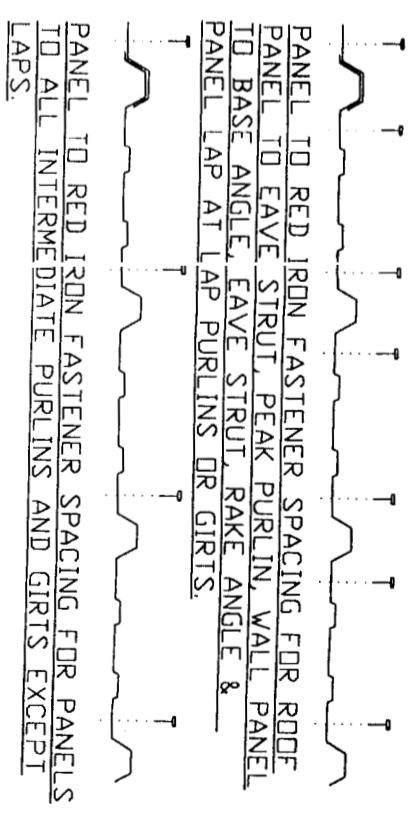

P/R ROOF PANEL SECTION



ISSUED OR CONSTRUCTION NO. 04



925 WEST KENYON AVENUE
 ENGLEWOOD, CO. 80110
 1-888-480-5552
 3149 REGIONAL ROAD #9
 YORK, ONTARIO N0A 1R0
 1-800-215-1996

CUSTOMER:	B & L CONSTRUCTION
PROJECT:	PROPOSED BUILDING
PURILAND, MAINE	
DRAWN BY:	MBS
DATE:	11/9/04
CHECKED BY:	DATE:
JOB#:	D4-917
SHEET:	N4

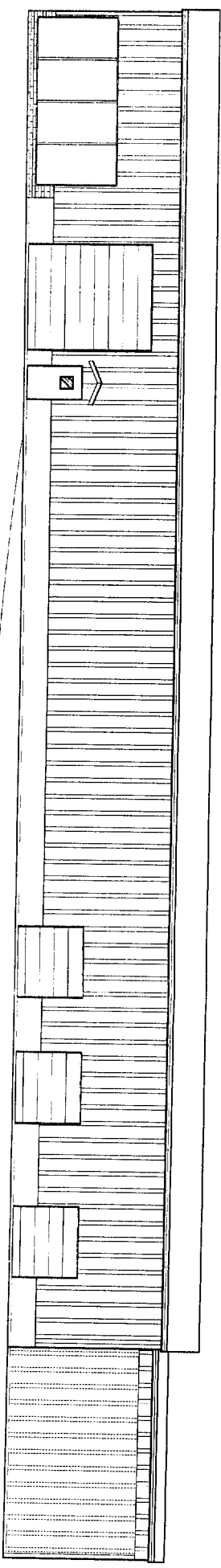

Front Elevation

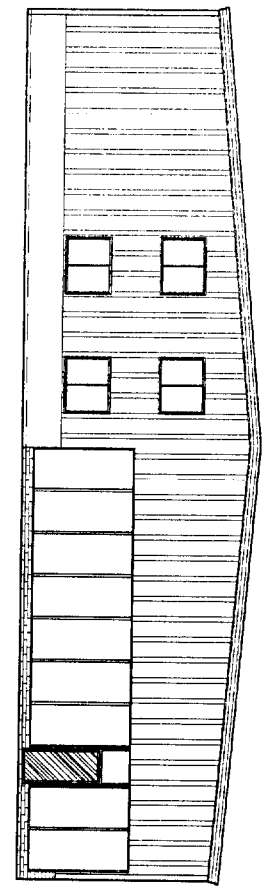

Left Elevation

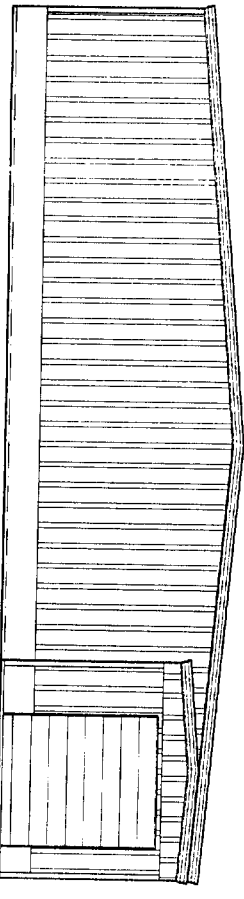

Right Elevation

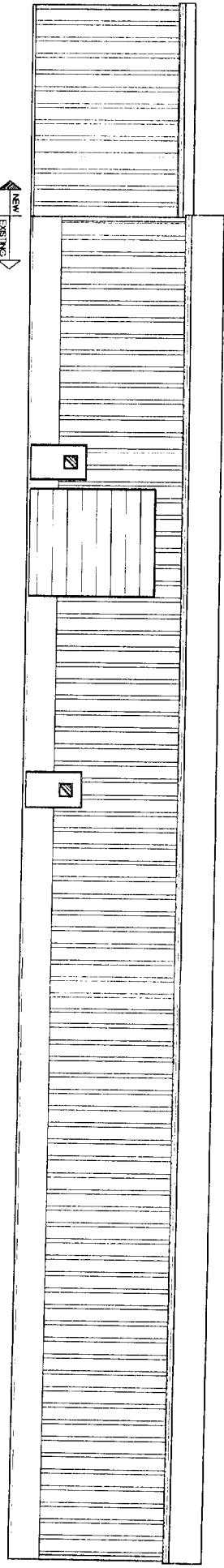

Rear Elevation



DO NOT SCALE PRINTS
 These documents were prepared by an architectural draftsman; they have not been reviewed by an architect or engineer. Neither FromMus nor the draftsman assumes any responsibility for design or engineering. Dimensions, code compliance and specifications should be reviewed by the purchaser or builder prior to construction. Damages shall be at the cost of the plans.

ISSUE DATE	10/21/04
DATE	REVISION
SHEET TITLE	
Elevations	
A-1	
SHEET 1 of 4	
CAD DWG FILE: HARRISCO	
DRAWN BY: JCT	
CHECKED BY:	

Renovations for
A. H. Harris Company
 Riverside Business Park
 Portland, Maine

CON STA 5

FromMus
 PO Box 11
 Sabattus, Maine 04280
 207-375-4800

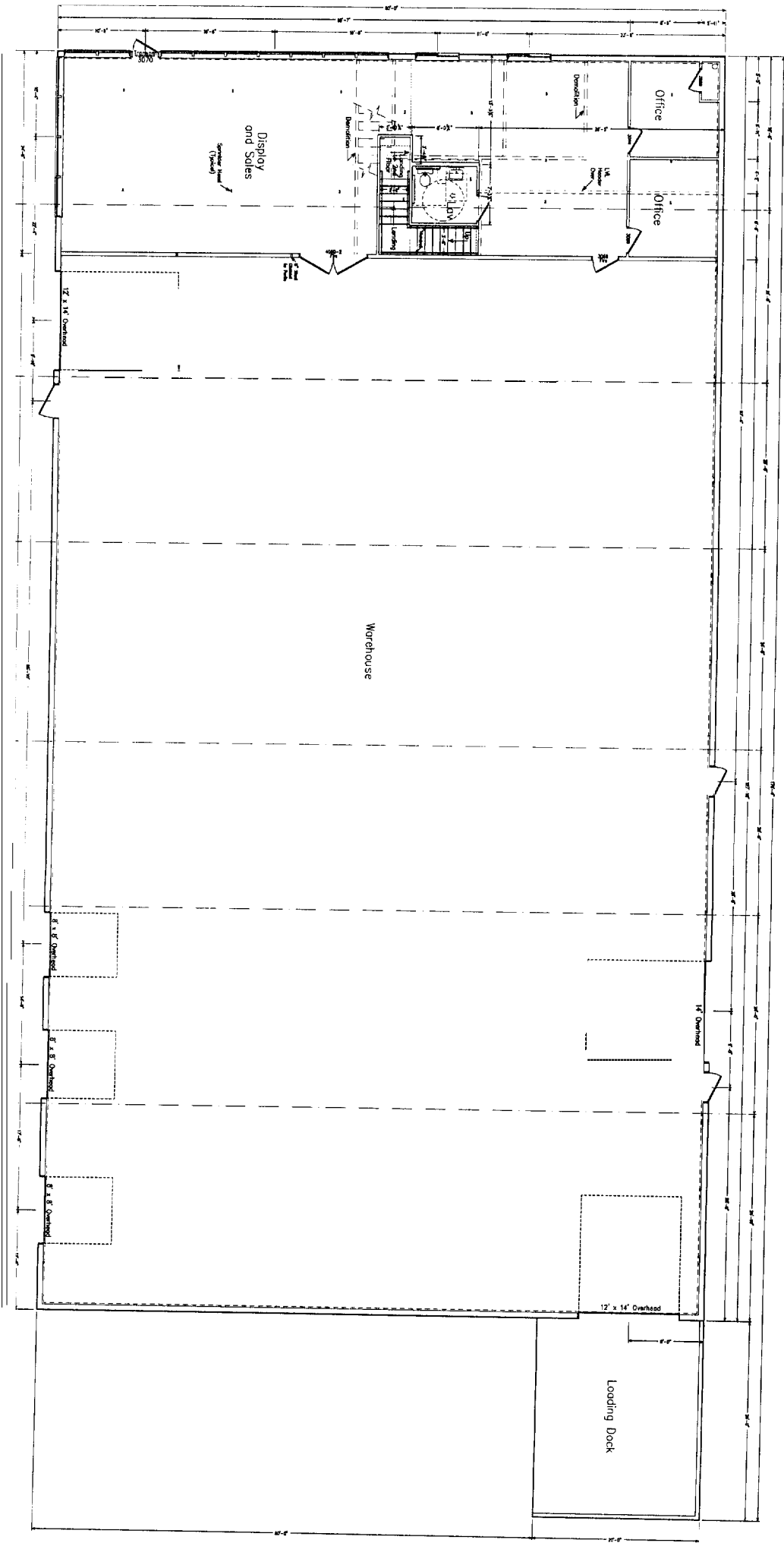

2/10/04

DO NOT SCALE PRINTS

These documents were prepared by an architectural
 drc
 arc
 drc
 or
 spe
 anc
 lim

**Renovations for
 A. H. Harris Company
 Riverside Business Park
 Portland, Maine**

FROMUS
 PO Box 11
 Sabattus, Maine 04280
 207-375-4800

ISSUE DATE
 10/21/04

DATE PREPARED
 REMSON

CAD FILE: HARRIS C
 DRAWN BY: JCT
 CHECKED BY:

SHEET TITLE

1st Floor Plan

A-2
 of 4

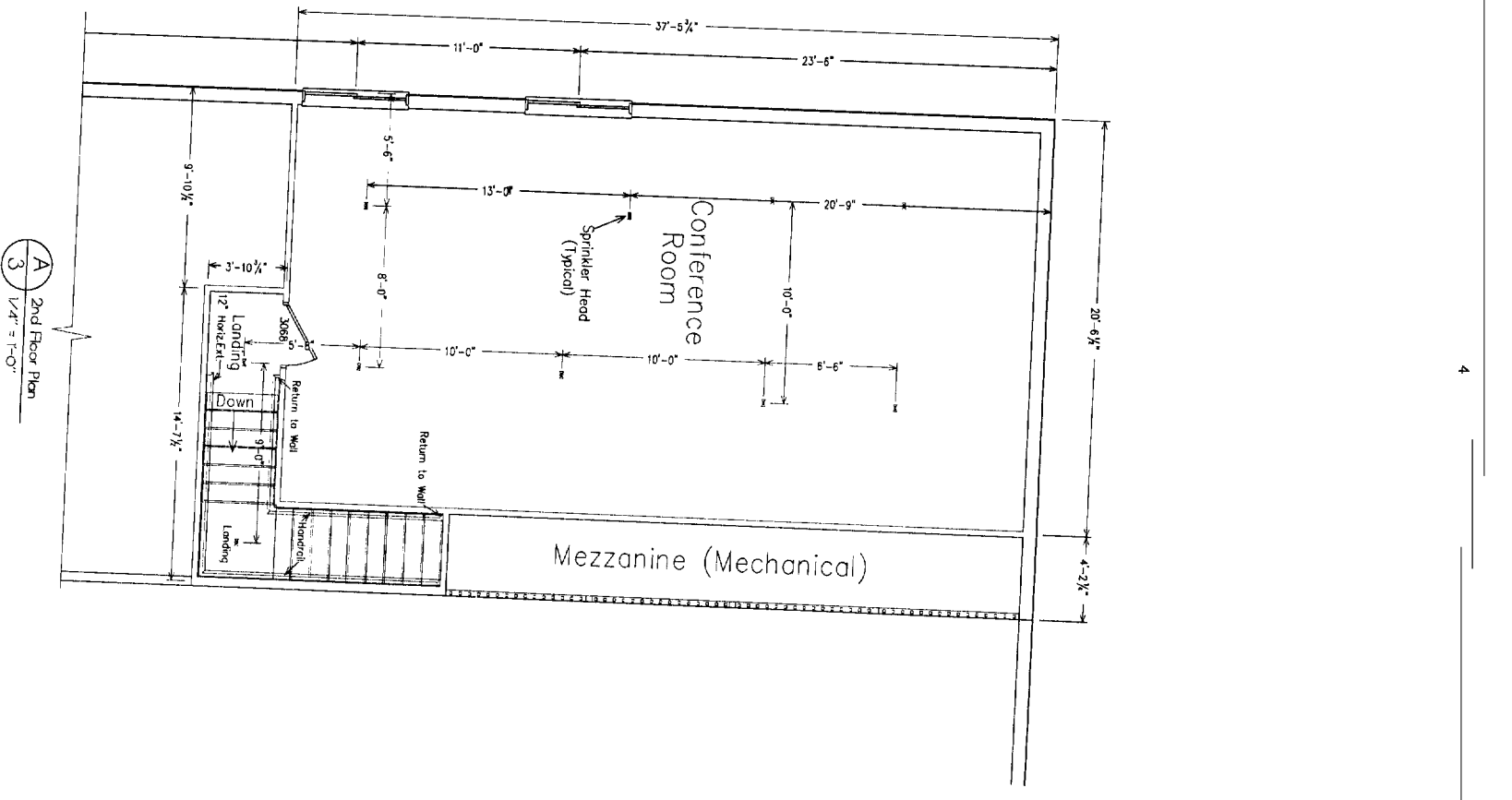
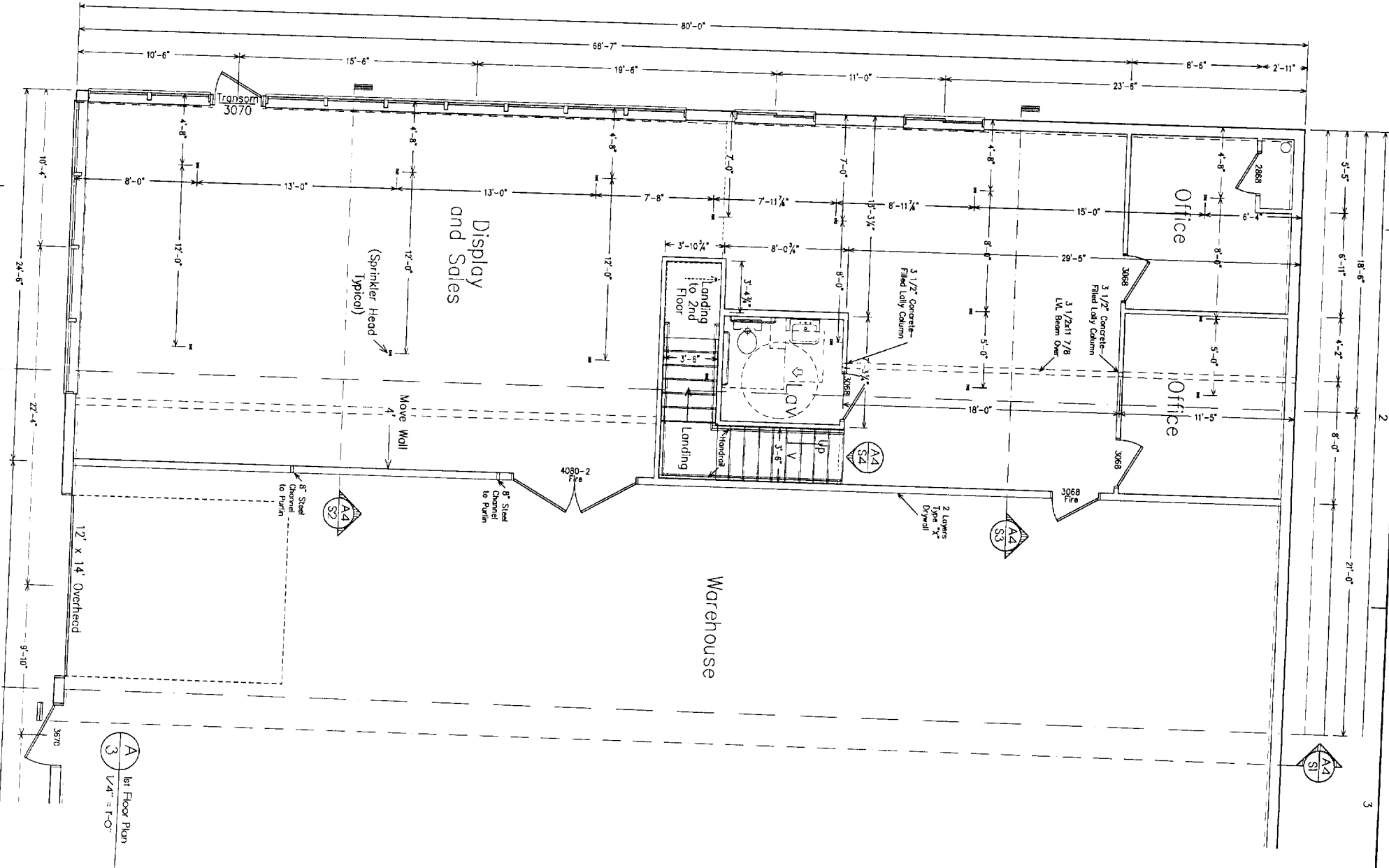

DO NOT SCALE PRINTS
 These documents were prepared by an architectural draftsman; they have not been reviewed by an architect or engineer. Neither FroMus nor the

FroMus
 PO Box 11
 Sabattus, Maine 04280
 207-375-4800

ISSUE DATE	10/21/04
REVISION	
CAD DWG FILE:	HARRISC
DRAWN BY:	JCT
CHECKED BY:	
SHEET TITLE	Office Plans
A-3	

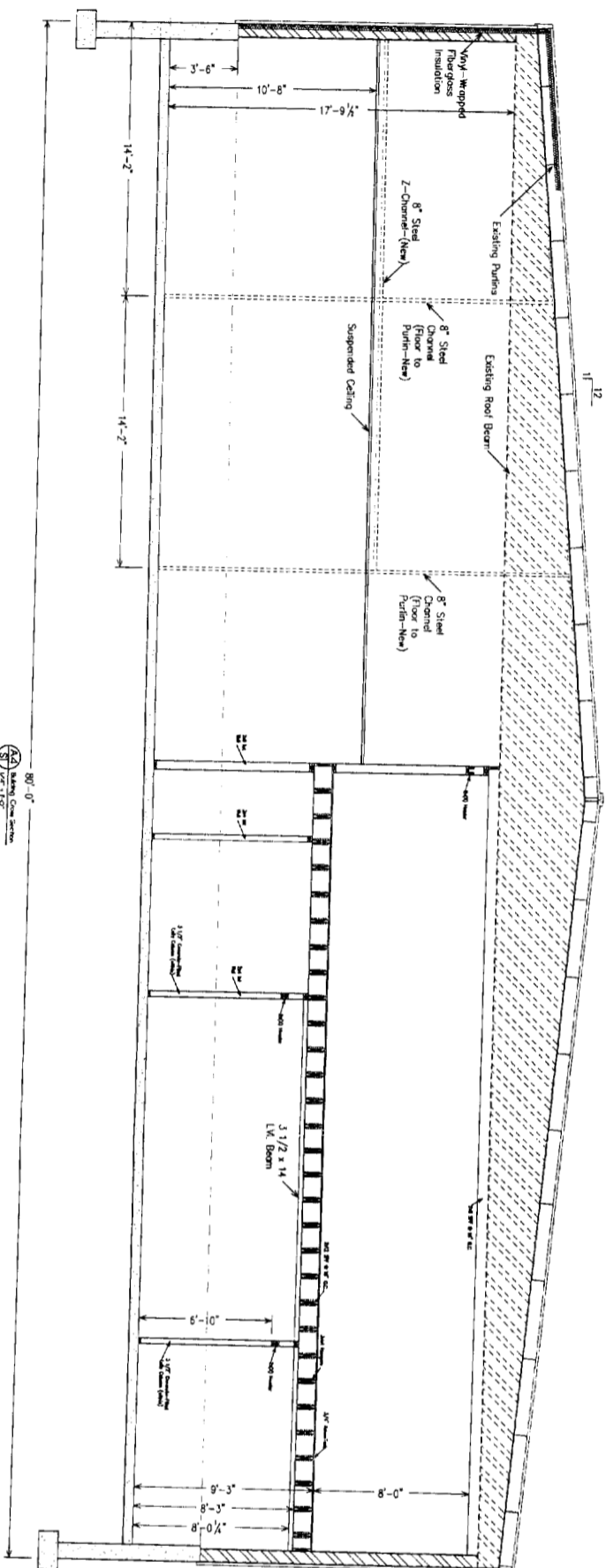

NOTE: Use Existing Suspended Ceiling Height to Match Existing Sprinkler Heads

NOTE: Verify All Dimensions In The Field.

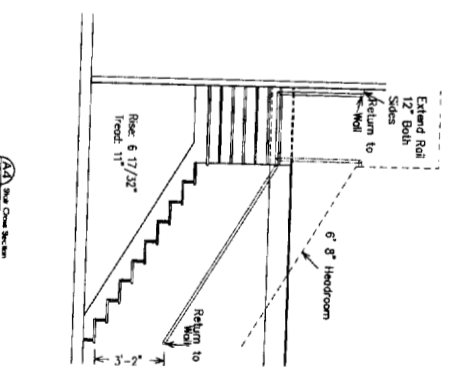
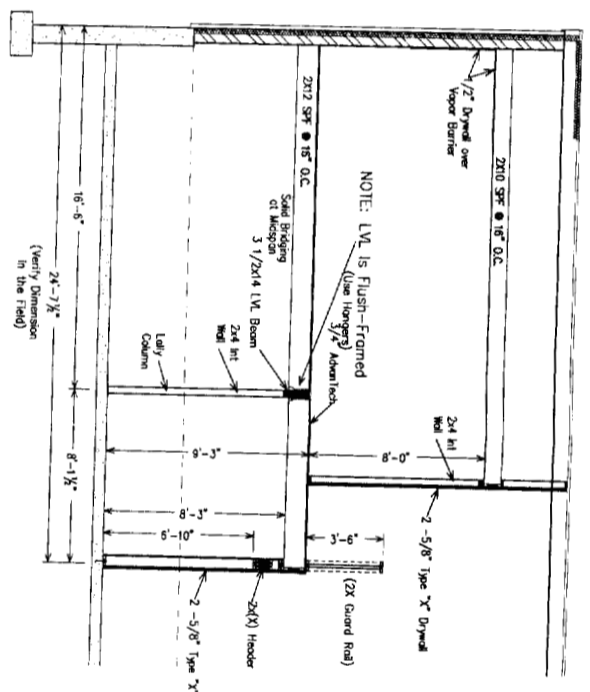
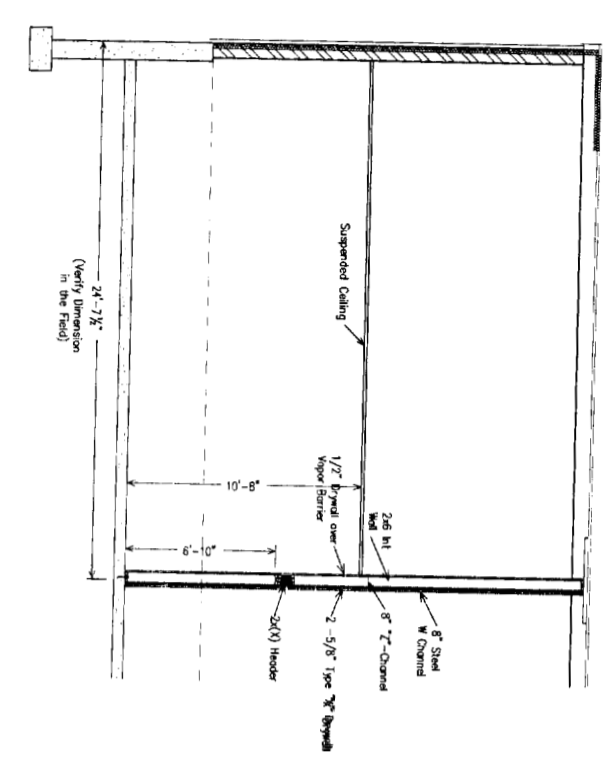

DO NOT SCALE PRINTS
 These documents were prepared by an architectural draftsman; they have not been reviewed by an architect or engineer. Neither FroMus nor the draftsman assumes any responsibility for design or engineering. Dimensions, code compliance, and specifications should be reviewed by the purchaser and builder prior to construction. Damages shall be limited to the cost of the plans.

ISSUANCE	11/01/2014
DATE	REVISION
DRAWN BY: JC	
CHECKED BY: JC	
SHEET TITLE	
Cross Section	

Renovations for
 A. H. Harris Company
 Riverside Business Oark
 Portland, Maine

CONTRACTANTS
FroMus
 PO Box 11
 Sabattus, Maine 04281

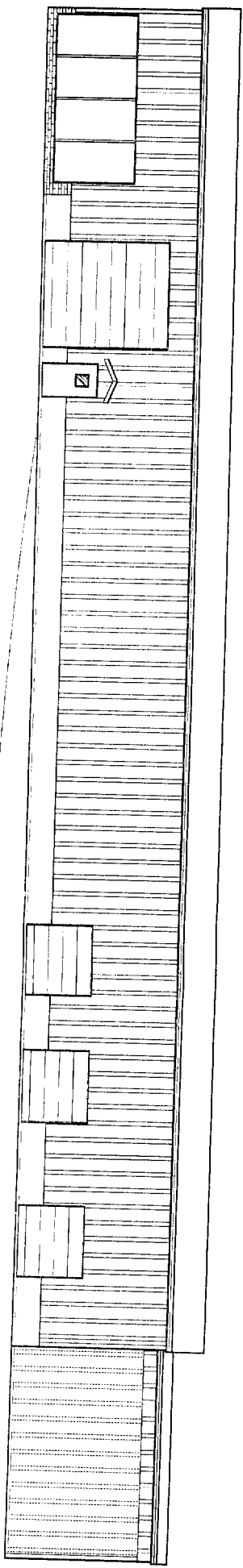

Front Elevation

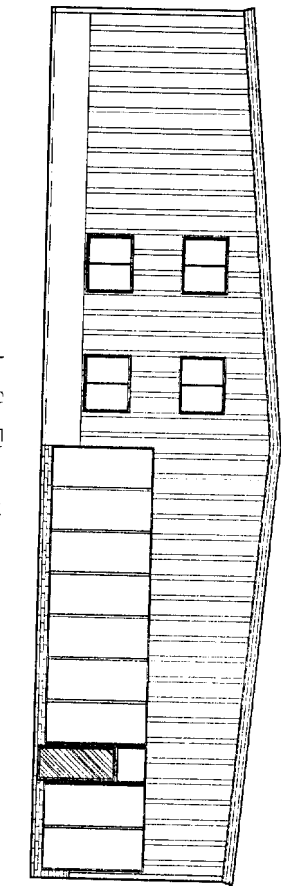

Left Elevation

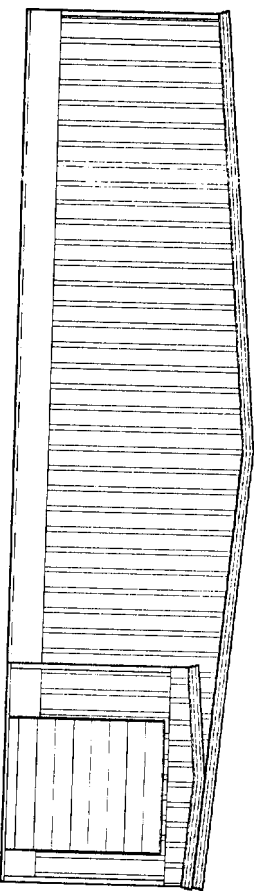

Right Elevation

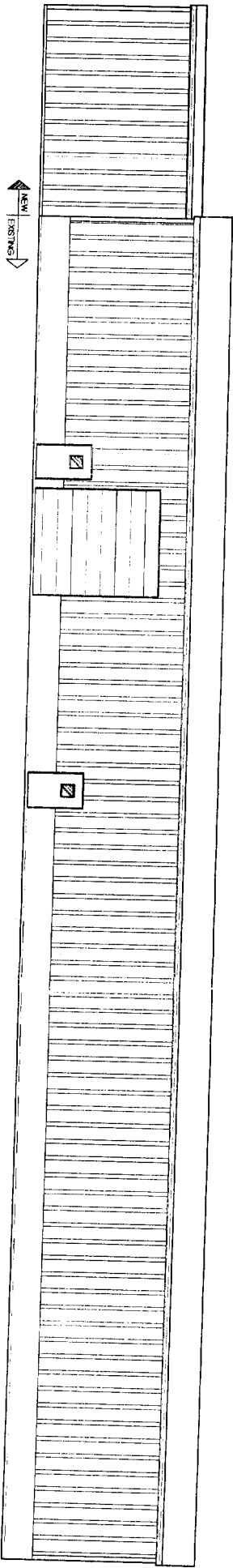

Rear Elevation



304 B 006

21

304 B 004

21

DO NOT SCALE PRINTS

These documents were prepared by an architectural draftsman; they have not been reviewed by an architect or engineer. Neither FromMus nor the draftsman assumes any responsibility for design or engineering. Dimensions, code compliance and specifications should be reviewed by the purchaser and builder prior to construction. Damages shall be limited to the cost of the plans.

DATE	ISSUE DATE
10/21/04	10/21/04
DATE	ISSUE DATE
DATE	ISSUE DATE
DATE	ISSUE DATE

Renovations for
A. H. Harris Company
Riverside Business Park
Portland, Maine

FromMus
PO Box 11

207-375-4800

0 2 1 5 1 1 5

58

A-1
SHEET 1 of 4

Elevations

FROMMUS
DRAWN BY: JCT
CHECKED BY: JCT
SHEET TITLE

DATE

ISSUE DATE

DATE

DATE

DATE

DATE

DATE

DATE