

AFF ABOVE FINISHED FLOOR	TEL TELEPHONE	— ELECTRICAL PANEL	□ RECESSED LIGHT FIXTURE	[FACP] FIRE ALARM CONTROL PANEL	◇ SPRINKLER SYSTEM WATER FLOW SWITCH, PROVIDED UNDER DIVISION 23, WIRED UNDER DIVISION 26	⊕ GFCI DOUBLE DUPLEX RECEPTACLE, MOUNT 50" AFF UNO
AFG ABOVE FINISHED GRADE	UNO UNLESS NOTED OTHERWISE	← HOMERUN - (2)#12x(1)#12G UNO (EXCEPT COMPUTER AND LIGHTING CIRCUITS: (1)#12x(1)#10N+(1)#12G UNO)	⊞ EXIT SIGN, SELF POWERED	[K] FIRE ALARM KNOX BOX	◇ SPRINKLER SYSTEM TAMPER SWITCH, PROVIDED UNDER DIVISION 23, WIRED UNDER DIVISION 26	⊕ GFCI RECEPTACLE WITH WEATHERPROOF COVER
BAS BUILDING AUTOMATION SYSTEM	WP WEATHERPROOF	← SINGLE-PHASE HOMERUN OR MULTIPLE HOMERUN UTILIZING THE SAME CONDUIT	⊞ HATCHING OF LIGHT FIXTURE INDICATES FIXTURE WITH BATTERY BALLAST, TYPICAL	◇ SMOKE DETECTOR	◇ SPRINKLER SYSTEM CHECK VALVE PRESSURE SWITCH, FURNISHED AND INSTALLED UNDER DIVISION 23, WIRED UNDER DIVISION 26	⊕ GFCI RECEPTACLE IN WP ENCLOSURE ON ROOF
BKBD BACKBOARD	WG WIREGUARD	← 3-PHASE HOMERUN OR MULTIPLE HOMERUN UTILIZING THE SAME CONDUIT	⊞ EXIT SIGN, CEILING MOUNTED	◇ HEAT DETECTOR	◇ SPRINKLER SYSTEM EXCESS PRESSURE PUMP, FURNISHED AND INSTALLED UNDER DIVISION 23, WIRED UNDER DIVISION 26	⊕ OVERHEAD RECEPTACLE DROP, DUPLEX GFCI
CATV CABLE TV	XFMR TRANSFORMER	← (ER) EXISTING 8" LIGHT FIXTURE BEING REUSED	⊞ EXIT SIGN, WALL MOUNTED OVER DOOR	◇ DUCT SMOKE DETECTOR	◇ MASTER BOX TRANSMITTER	⊕ SINGLE RECEPTACLE, NEMA 15-50R, 50A, 250V, MOUNT 50" AFF, PROVIDE (3)#8+(1)#10G BRANCH CIRCUIT
CB CIRCUIT BREAKER	(E) EXISTING ITEM TO REMAIN	⊞ EXISTING EMERGENCY LIGHTING BATTERY UNIT BEING REUSED	⊞ LIGHT SWITCH, 20A, 125/277V, 48" AFF, LETTER INDICATES SWITCHING, TYPICAL	[RTS] REMOTE TEST/INDICATOR FOR DUCT SMOKES, MOUNT ON CEILING BENEATH UNIT, OR WALL MOUNT WHERE INDICATED ON PLANS	⊕ JUNCTION BOX	⊕ SINGLE OVERHEAD RECEPTACLE DROP, NEMA 15-50R, 50A, 3P, 250V, MOUNT 50" AFF, PROVIDE (3)#8+(1)#10G BRANCH CIRCUIT
DN DOWN	(R) REMOVE ITEM AND DISPOSE OF PROPERLY		⊞ THREE-WAY LIGHT SWITCH	⊞ MANUAL PULL STATION, MOUNT 48" AFF	⊕ MOTOR	⊕ FUSED DISCONNECT SWITCH
FWE FURNISHED WITH EQUIPMENT	(ER) RELOCATED ITEM AT NEW LOCATION		⊞ FOUR-WAY LIGHT SWITCH	[30] HORN/STROBE NOTIFICATION APPLIANCE, CANDELA AS NOTED ON PLANS	⊕ DUPLEX RECEPTACLE - 20A, 125V, 2P, 3W, NEMA 5-20R	NOTE: MOUNT RECEPTACLES WITH CENTERLINE 50" AFF UNO
P/O PART OF	(RL) REMOVE AND RELOCATE		⊞ OCCUPANCY SENSOR SWITCH, WALL MOUNTED	[15] STROBE ONLY NOTIFICATION APPLIANCE, CANDELA AS NOTED ON PLANS	⊕ DOUBLE DUPLEX RECEPTACLE	
MT MOUNT				[30] HORN/STROBE WITH PULL STATION DIRECTLY BELOW	⊕ GFCI DUPLEX RECEPTACLE, MOUNT 50" AFF UNO	
NEC NATIONAL ELECTRICAL CODE						
NF NON-FUSED						

F1 ELECTRICAL LEGEND

NO SCALE

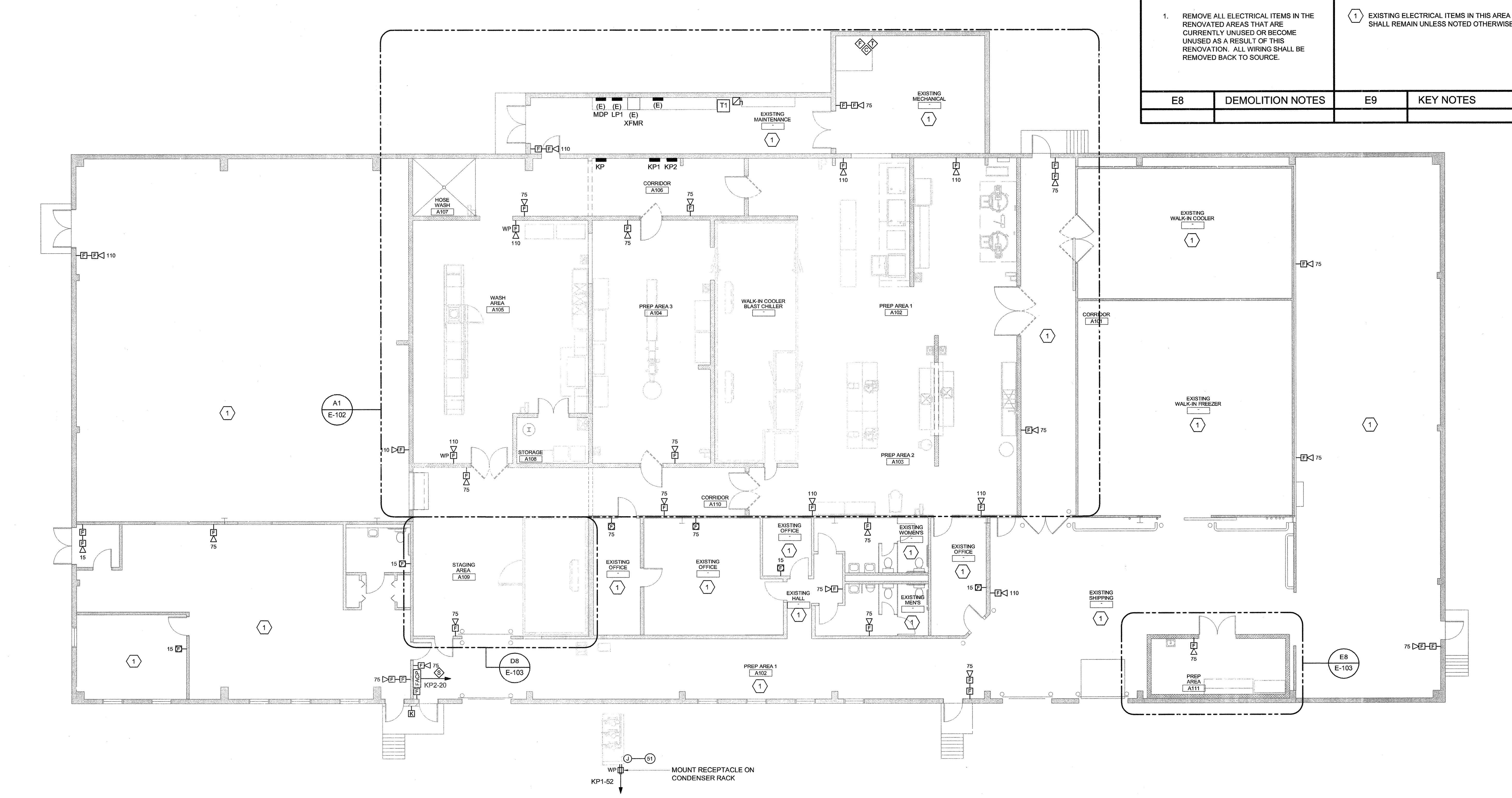

1. REMOVE ALL ELECTRICAL ITEMS IN THE RENOVATED AREAS THAT ARE CURRENTLY UNUSED OR BECOME UNUSED AS A RESULT OF THIS RENOVATION. ALL WIRING SHALL BE REMOVED BACK TO SOURCE.

1 EXISTING ELECTRICAL ITEMS IN THIS AREA SHALL REMAIN UNLESS NOTED OTHERWISE

E8	DEMOLITION NOTES	E9	KEY NOTES
----	------------------	----	-----------

160 Veranda Street
Portland, Maine 04103
T: 207.221.2260
F: 207.221.2266
Web: www.allied-eng.com

Allied Engineering
Structural Mechanical Electrical Commissioning

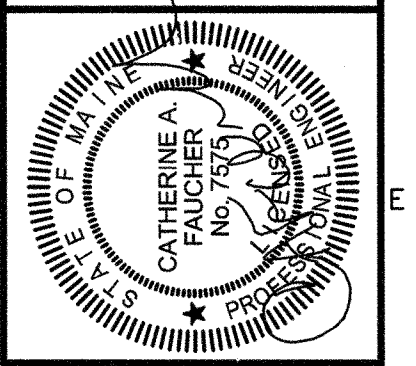

REVISIONS	
NUMBER	DESCRIPTION

Date: 03/20/2013
Drawn By:
Checked By:
Project Mgr: IAM
Project No: 13001
Cod File:
Graphic Scale: 1" = 1'-0"

ELECTRICAL ~ OVERALL BUILDING AND FIRE ALARM PLAN

CITY OF PORTLAND
PORTLAND PUBLIC SCHOOLS - CENTRAL KITCHEN
92 WALDRON WAY, PORTLAND, MAINE

N:\Projects\2013\13001 - Portland Public Schools - Central Kitchen\03 Drawing Files\13001E.dwg Mar 20, 2013 - 12:28pm