

Frame Member Schedule

Part	Mem. Width	Thick.	Webthk	Depth1	Depth2	Approx. Lqth
CX009	1 5"	.3125	.1875	1'-0"	3'-1"	17'-2 3/4"
RBX005	2 5"	.3125	.1644	2'-9"	1'-4"	21'-3 3/8"
	3 5"	.3125	.1345	1'-4"	2'-4"	
RBX006	4 5"	.3125	.1345	2'-4"	1'-3"	25'-0 13/16"
	5 5"	.2500	.1875	1'-3"	2'-4"	
CX004	6 5"	.3125	.1644	1'-0"	2'-8"	11'-0 3/4"

A325 Bolt Connection & Plate Schedule

Id	Qty	Bolt Dia.	Bolt Length	Plate Thick.	Rows Out	Rows In	Tension Bolt	Washer
A	10	3/4"	2 1/4"	5/8"	3	2		
B	8	3/4"	2"	1/2"	1	3		

Frame Clearances

Horiz. Clearance between members 1(CX009) and 6(CX004): 42'-10"
 Vert. Clearance at member 1(CX009): 14'-2 9/16"
 Vert. Clearance at member 6(CX004): 11'-0 3/4"
 Finished Floor Elevation = 100'-0" (Unless Noted Otherwise)

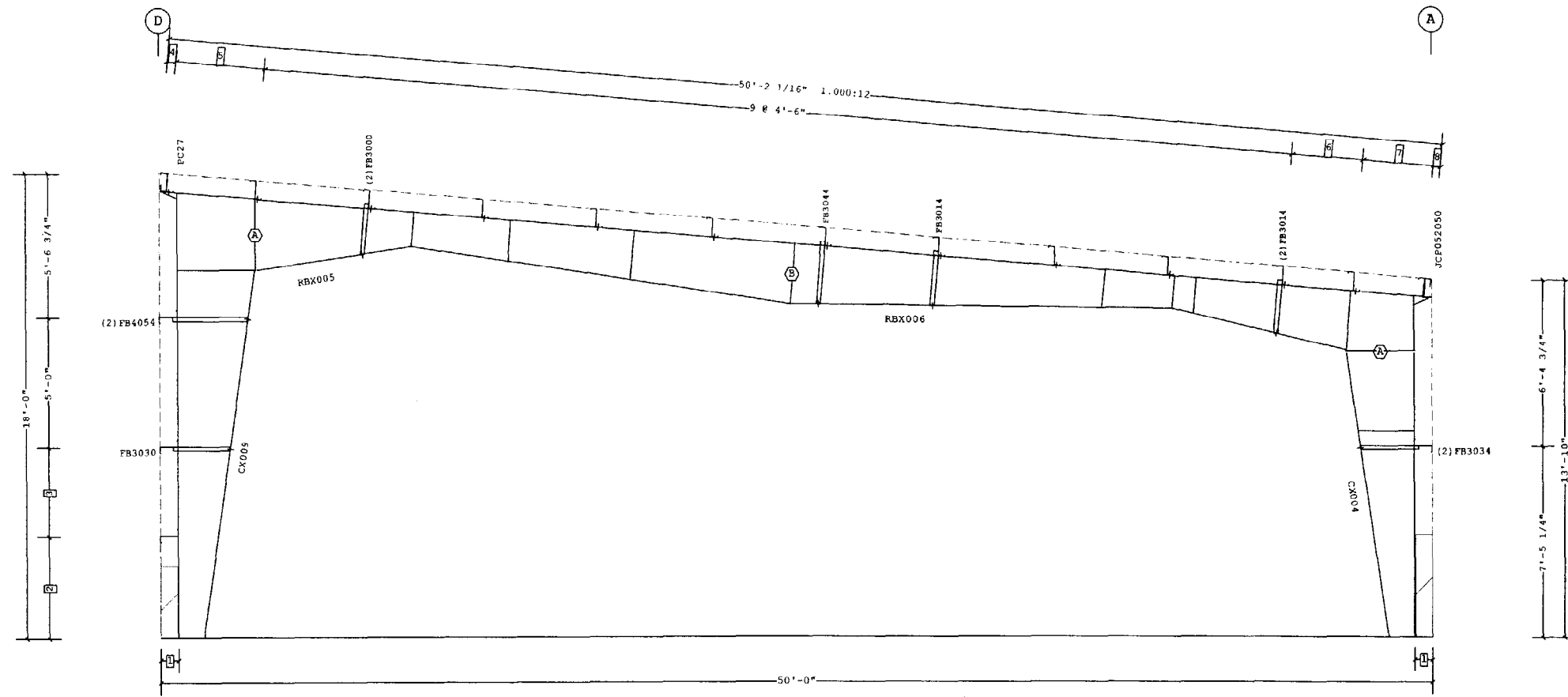

FRAME CROSS SECTION AT FRAME LINE(S) 9

- 8 3 3/8"
- 7 2'-9 5/16"
- 6 2'-9 3/8"
- 5 3'-6"
- 4 4 1/16"
- 3 3'-5 1/4"
- 2 4'-0"
- 1 8 1/2"

Dimension Key

VP Ref: Shape Name = Phoenix Welding Wall 4, frame 9

1. USE 1/2 DIA. A325 BOLTS FOR PURLIN TO FRAME, GIRT TO FRAME, AND GIRT TO CLIP CONNECTIONS UNLESS NOTED OTHERWISE. SEE JOB DETAILS FOR BOLT LENGTHS.
 2. SLOT REINFORCEMENT PLATES NEED NOT BE LOCATED ON THE SAME SIDE OF THE WEB AS THE HILLSIDE WASHER.

THE VP ENGINEER'S SEAL APPLIES ONLY TO THE WORK PRODUCT OF VP AND DESIGN AND PERFORMANCE REQUIREMENTS SPECIFIED BY VP. THE VP ENGINEER'S SEAL DOES NOT APPLY TO THE PERFORMANCE OR DESIGN OF ANY OTHER PRODUCT OR COMPONENT FURNISHED BY VP EXCEPT TO ANY DESIGN OR PERFORMANCE REQUIREMENTS SPECIFIED BY VP.

Building Code: 99BOCA
 Live Load: (Not Reducible) 20.00 psf
 Coll. Load: Gravity 3.00, Uplift 0.00 psf
 Wind Speed: 90.00 mph
 Wind Exposure: B
 Ground Snow: 70.00 psf
 Snow Exposure Category: 2 Partially Exposed
 Seismic Hazard / Use Group: Group 1
 Building Use: Standard Occupancy Structures

THIS DRAWING, INCLUDING THE INFORMATION HEREON, REMAINS THE PROPERTY OF VP BUILDINGS. IT IS PROVIDED SOLELY FOR ERECTING THE BUILDING DESCRIBED IN THE APPLICABLE PURCHASE ORDER AND SHALL NOT BE MODIFIED, REPRODUCED OR USED FOR ANY OTHER PURPOSE WITHOUT PRIOR WRITTEN APPROVAL OF VP BUILDINGS.

THE GENERAL CONTRACTOR AND/OR ERECTOR IS SOLELY RESPONSIBLE FOR ACCURATE, GOOD QUALITY WORKMANSHIP IN ERECTING THIS BUILDING IN CONFORMANCE WITH THIS DRAWING, DETAILS REFERENCED IN THIS DRAWING, AND ALL APPLICABLE VP ERECTION GUIDES AND INDUSTRY STANDARDS PERTAINING TO PROPER ERECTION, INCLUDING THE CORRECT USE OF TEMPORARY BRACING.

VP Buildings, Inc.
 3200 Players Club Circle Memphis TN 38125

REV	DATE	BY	DESCRIPTION

FRAME CROSS SECTION AT FRAME LINE(S) 9

OWNER	PATCO CONSTRUCTION
CUSTOMER	
LOCATION	Portland, Maine
PROJECT	Phoenix Welding
DRAWN BY	VP BUILDINGS
CHECKED BY	
DATE	11/7/2003
SCALE	AS SHOWN
FACE	14



11/7/2003

9:06:00

FILENAME WT0301217-010E1.vpc

Frame Member Schedule

Part	Mem. Width	Thick.	Webthk	Depth1	Depth2	Approx. Lgth
CX012	1 8"	.5000	.1875	1'-0"	2'-5"	17'-2 3/4"
RBX012	2 5"	.3125	.1875	2'-10"	1'-4"	21'-11 3/8"
	3 5"	.3125	.1345	1'-4"	1'-11"	
RBX013	4 5"	.3750	.1345	1'-11"	11"	25'-0 13/16"
	5 5"	.3750	.1644	11"	2'-4"	
CX013	6 5"	.3125	.1644	1'-0"	2'-7"	11'-0 11/16"

A325 Bolt Connection & Plate Schedule

Id	Qty	Bolt Dia.	Bolt Length	Plate Thick.	Rows Out	Rows In	Tension Bolt	Washer
A	10	3/4"	2 1/4"	5/8"	3	2		
B	8	3/4"	2 1/4"	5/8"	1	3		

Frame Clearances

Horiz. Clearance between members 1(CX012) and 6(CX013): 43'-7"
 Vert. Clearance at member 1(CX012): 14'-2 1/4"
 Vert. Clearance at member 6(CX013): 11'-0 11/16"
 Finished Floor Elevation = 100'-0" (Unless Noted Otherwise)

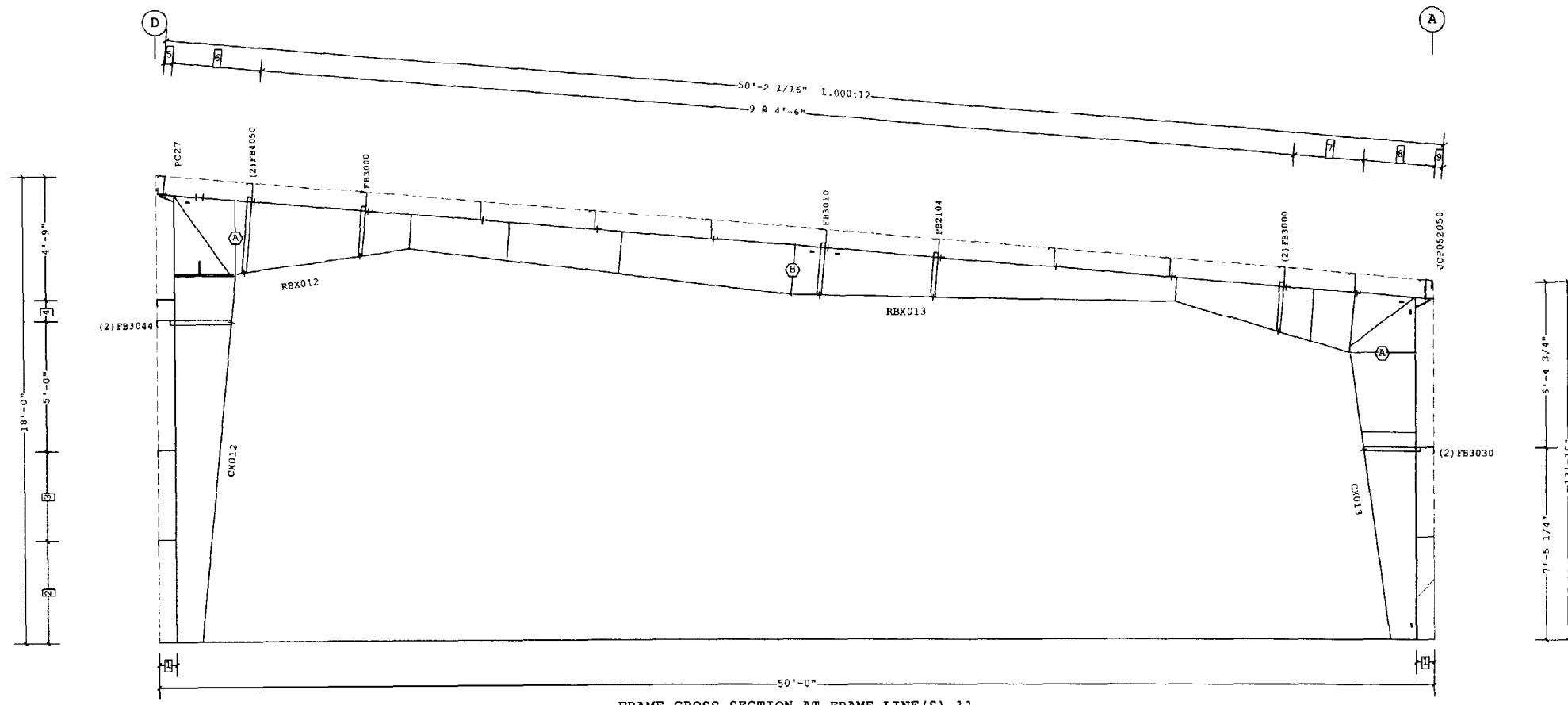

FRAME CROSS SECTION AT FRAME LINE(S) 11

- 9 3 3/8"
- 8 2'-9 5/16"
- 7 2'-9 3/8"
- 6 3'-6"
- 5 4 1/16"
- 4 9 3/4"
- 3 3'-5 1/4"
- 2 4'-0"
- 1 8 1/2"

Dimension Key

VP Ref: Shape Name = Phoenix Welding Wall 4, Frame 11



1. USE 1/2 DIA. A325 BOLTS FOR PURLIN TO FRAME, GIRT TO FRAME, AND GIRT TO CLIP CONNECTIONS UNLESS NOTED OTHERWISE. SEE JOB DETAILS FOR BOLT LENGTHS. 2. SLOT REINFORCEMENT PLATES NEED NOT BE LOCATED ON THE SAME SIDE OF THE WEB AS THE HILLSIDE WASHER.	THE VP ENGINEER'S SEAL APPLIES ONLY TO THE WORK PRODUCT OF VP AND DESIGN AND PERFORMANCE REQUIREMENTS SPECIFIED BY VP. THE VP ENGINEER'S SEAL DOES NOT APPLY TO THE PERFORMANCE OR DESIGN OF ANY OTHER PRODUCT OR COMPONENT FURNISHED BY VP EXCEPT TO ANY DESIGN OR PERFORMANCE REQUIREMENTS SPECIFIED BY VP.	Building Code: 99BOCA Live Load: (Not Reducible) 20.00 psf Coll. Load: Gravity 3.00, Uplift 0.00 psf Wind Speed: 90.00 mph Wind Exposure: B Ground Snow: 70.00 psf Snow Exposure Category: 2 Partially Exposed Seismic Hazard / Use Group: Group 1 Building Use: Standard Occupancy Structures	THIS DRAWING INCLUDING THE INFORMATION HEREON, REMAINS THE PROPERTY OF VP BUILDINGS. IT IS PROVIDED SOLELY FOR ERECTING THE BUILDING DESCRIBED IN THE APPLICABLE PURCHASE ORDER AND SHALL NOT BE MODIFIED, REPRODUCED OR USED FOR ANY OTHER PURPOSE WITHOUT PRIOR WRITTEN APPROVAL OF VP BUILDINGS. THE GENERAL CONTRACTOR AND/OR ERECTOR IS SOLELY RESPONSIBLE FOR ACCURATE, GOOD QUALITY WORKMANSHIP IN ERECTING THIS BUILDING IN CONFORMANCE WITH THIS DRAWING, DETAILS REFERENCED IN THIS DRAWING, ALL APPLICABLE VP ERECTION GUIDES AND INDUSTRY STANDARDS PERTAINING TO PROPER ERECTION, INCLUDING THE CORRECT USE OF TEMPORARY BRACING.	VP Buildings, inc. 3200 Players Club Circle Memphis TN 38125		FRAME CROSS SECTION AT FRAME LINE(S) 11	
				REV DATE BY DESCRIPTION	BUILDER: PATCO CONSTRUCTION CUSTOMER: [blank] LOCATION: Portland, Maine PROJECT: Phoenix Welding BUILDER FOR: Phoenix Welding BO.vpc FILENAME: WI0301217-010f1.vpc	JOB # WI0301217-01 DATE 11/7/2003 DRAWN BY gmb CHECKED uc PAGE 1/6 VPC VERSION 4.0a	

11/7/2003

9:06:03

Frame Member Schedule					
Part	Mem. Width	Thick.	Webthk	Depth1	Depth2
CX009	1 5"	.3125	.1875	1'-0"	3'-1"
RBX005	2 5"	.3125	.1644	2'-9"	1'-4"
	3 5"	.3125	.1345	1'-4"	2'-4"
RBX006	4 5"	.3125	.1345	2'-4"	1'-3"
	5 5"	.2500	.1875	1'-3"	2'-4"
CX004	6 5"	.3125	.1644	1'-0"	2'-8"

A325 Bolt Connection & Plate Schedule							
Id	Qty	Bolt Dia.	Bolt Length	Plate Thick.	Rows Out	Rows In	Tension Washer
A	10	3/4"	2 1/4"	5/8"	3	2	
B	8	3/4"	2"	1/2"	1	3	

Frame Clearances
 Horiz. Clearance between members 1 (CX009) and 6 (CX004): 42'-10"
 Vert. Clearance at member 1 (CX009): 14'-2 9/16"
 Vert. Clearance at member 6 (CX004): 11'-0 3/4"
 Finished Floor Elevation = 100'-0" (Unless Noted Otherwise)

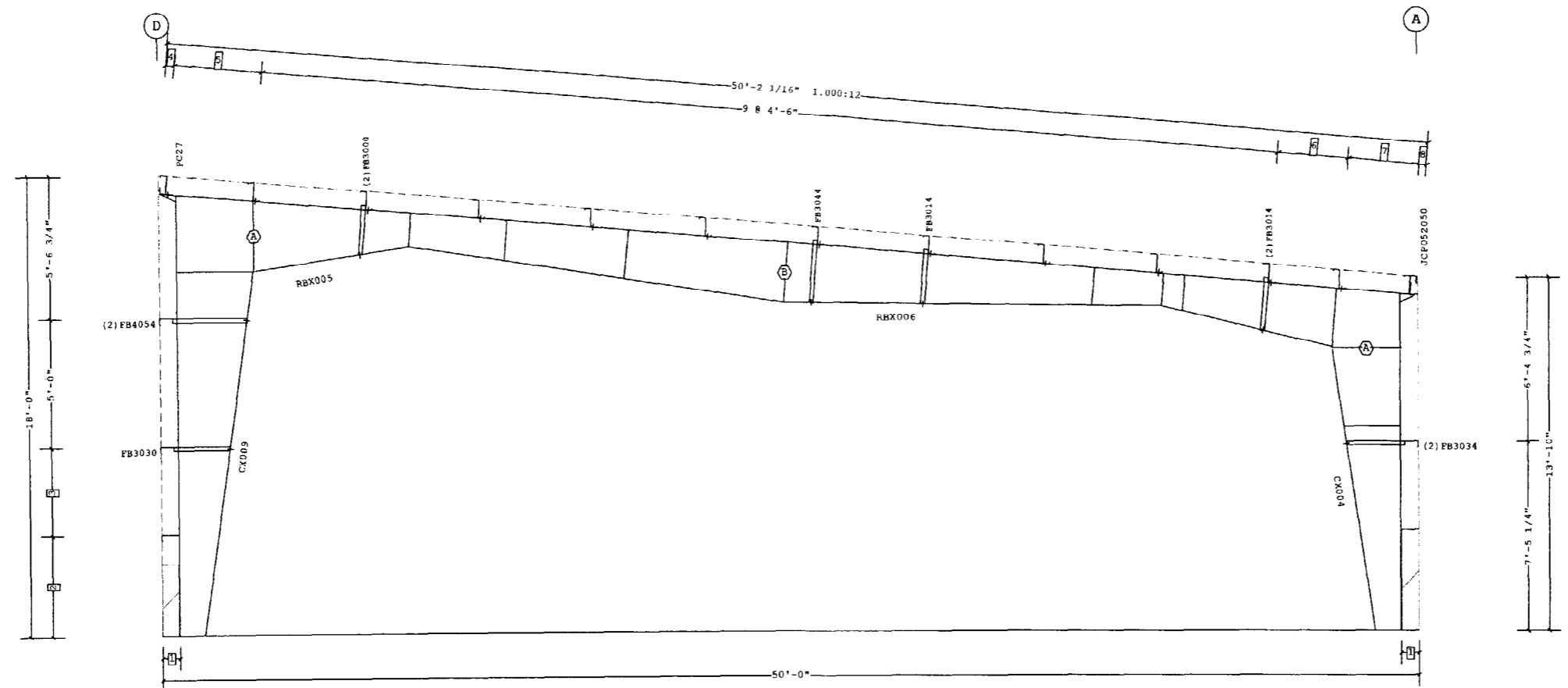

FRAME CROSS SECTION AT FRAME LINE(S) 13

- 8 3 3/8"
 - 7 2'-9 5/16"
 - 6 2'-9 3/8"
 - 5 3'-6"
 - 4 4 1/16"
 - 3 3'-5 1/4"
 - 2 4'-0"
 - 1 8 1/2"
- Dimension Key



VP Ref: Shape Name = Phoenix Welding Wall 4, Frame 13

1. USE 1/2 DIA. A325 BOLTS FOR PURLIN TO FRAME, GIRT TO FRAME, AND GIRT TO CLIP CONNECTIONS UNLESS NOTED OTHERWISE. SEE JOB DETAILS FOR BOLT LENGTHS. 2. SLOT REINFORCEMENT PLATES NEED NOT BE LOCATED ON THE SAME SIDE OF THE WEB AS THE HILLSIDE WASHER.	THE VP ENGINEER'S SEAL APPLIES ONLY TO THE WORK PRODUCT OF VP AND DESIGN AND PERFORMANCE REQUIREMENTS SPECIFIED BY VP. THE VP ENGINEER'S SEAL DOES NOT APPLY TO THE PERFORMANCE OR DESIGN OF ANY OTHER PRODUCT OR COMPONENT FURNISHED BY VP EXCEPT TO ANY DESIGN OR PERFORMANCE REQUIREMENTS SPECIFIED BY VP.	Building Code: 99BOCA Live Load: (Not Reducible) 20.00 psf Coll. Load: Gravity 3.00, Uplift 0.00 psf Wind Speed: 90.00 mph Wind Exposure: B Ground Snow: 70.00 psf Snow Exposure Category: 2 Partially Exposed Seismic Hazard / Use Group: Group 1 Building Use: Standard Occupancy Structures	THIS DRAWING, INCLUDING THE INFORMATION HEREON, REMAINS THE PROPERTY OF VP BUILDINGS. IT IS PROVIDED SOLELY FOR ERECTING THE BUILDING DESCRIBED IN THE APPLICABLE PURCHASE ORDER AND SHALL NOT BE MODIFIED, REPRODUCED OR USED FOR ANY OTHER PURPOSE WITHOUT PRIOR WRITTEN APPROVAL OF VP BUILDINGS. THE GENERAL CONTRACTOR AND/OR ERECTOR IS SOLELY RESPONSIBLE FOR ACCURATE, GOOD QUALITY WORKMANSHIP IN ERECTING THIS BUILDING IN CONFORMANCE WITH THIS DRAWING, DETAILS REFERENCED IN THIS DRAWING, ALL APPLICABLE VP ERECTION GUIDES AND INDUSTRY STANDARDS PERTAINING TO PROPER ERECTION INCLUDING THE CORRECT USE OF TEMPORARY BRACING.	VP Buildings, Inc. 3200 Players Club Circle Memphis TN 38125		FRAME CROSS SECTION AT FRAME LINE(S) 13					
				<table border="1"> <thead> <tr> <th>REV</th> <th>DATE</th> <th>BY</th> <th>DESCRIPTION</th> </tr> </thead> <tbody> <tr> <td> </td> <td> </td> <td> </td> <td> </td> </tr> </tbody> </table>	REV	DATE	BY	DESCRIPTION			
REV	DATE	BY	DESCRIPTION								

Frame Member Schedule						
Part	Mem. Width	Thick.	Webthk	Depth1	Depth2	Approx. Lgth
CX001	1 5"	.3125	.1875	1'-0"	3'-0"	17'-2 3/4"
RBX003	2 5"	.3125	.1644	2'-9"	1'-3"	21'-4 3/8"
	3 5"	.3125	.1345	1'-3"	2'-4"	
RBX004	4 5"	.3125	.1644	2'-4"	1 1/2"	25'-0 13/16"
	5 5"	.2500	.1644	1 1/2"	2'-10"	
CX002	6 5"	.2500	.1875	1'-0"	2'-7"	10'-6 5/8"

A325 Bolt Connection & Plate Schedule						
Id	Qty	Bolt Dia.	Bolt Length	Plate Thick.	Rows	Tension Washer
					Out	In
A	10	3/4"	2 1/4"	5/8"	3	2
B	8	3/4"	2"	1/2"	1	3

Frame Clearances
 Horiz. Clearance between members 1(CX001) and 6(CX002): 43'-0"
 Vert. Clearance at member 1(CX001): 14'-2 5/8"
 Vert. Clearance at member 6(CX002): 10'-6 5/8"
 Finished Floor Elevation = 100'-0" (Unless Noted Otherwise)

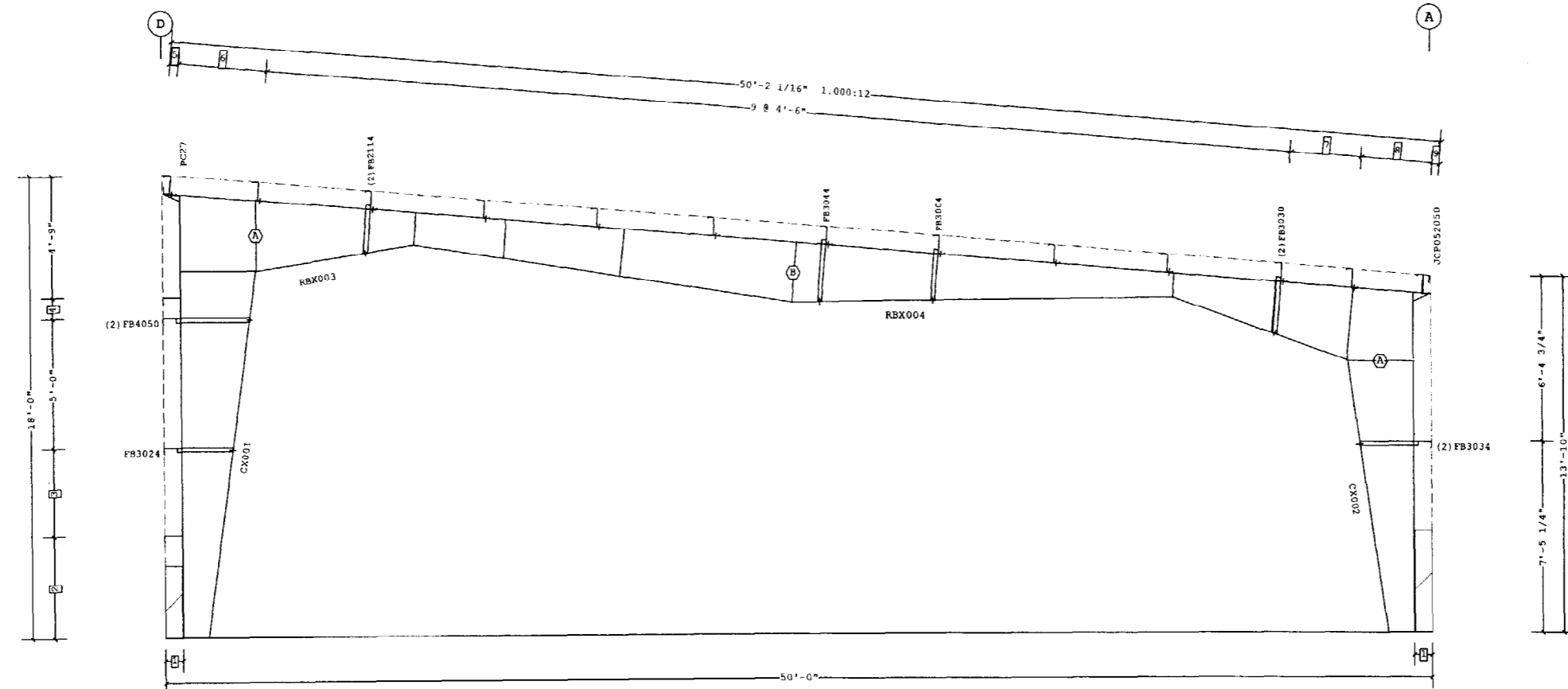

FRAME CROSS SECTION AT FRAME LINE(S) 14

- 9 3 3/8"
 - 8 2'-9 5/16"
 - 7 2'-9 3/8"
 - 6 3'-6"
 - 5 4 1/16"
 - 4 9 3/4"
 - 3 3'-5 1/4"
 - 2 4'-0"
 - 1 8 1/2"
- Dimension Key

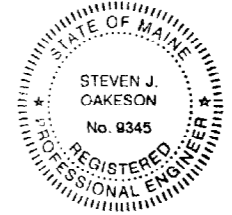

1. USE 1/2 DIA. A325 BOLTS FOR FURLIN TO FRAME, GIRT TO FRAME, AND GIRT TO CLIP CONNECTIONS UNLESS NOTED OTHERWISE. SEE JOB DETAILS FOR BOLT LENGTHS. 2. SLOT REINFORCEMENT PLATES NEED NOT BE LOCATED ON THE SAME SIDE OF THE WEB AS THE HILLSIDE WASHER.	THE VP ENGINEER'S SEAL APPLIES ONLY TO THE WORK PRODUCT OF VP AND DESIGN AND PERFORMANCE REQUIREMENTS SPECIFIED BY VP. THE VP ENGINEER'S SEAL DOES NOT APPLY TO THE PERFORMANCE OR DESIGN OF ANY OTHER PRODUCT OR COMPONENT FURNISHED BY VP EXCEPT TO ANY DESIGN OR PERFORMANCE REQUIREMENTS SPECIFIED BY VP.	Building Code: 99BOCA Live Load: (Not Reducible) 20.00 psf Coll. Load: Gravity 3.00, Uplift 0.00 psf Wind Speed: 90.00 mph Wind Exposure: B Ground Snow: 70.00 psf Snow Exposure Category: 2 Partially Exposed Seismic Hazard / Use Group: Group 1 Building Use: Standard Occupancy Structures	THIS DRAWING, INCLUDING THE INFORMATION HEREON, REMAINS THE PROPERTY OF VP BUILDINGS. IT IS PROVIDED SOLELY FOR ERECTING THE BUILDING DESCRIBED IN THE APPLICABLE PURCHASE ORDER AND SHALL NOT BE MODIFIED, REPRODUCED OR USED FOR ANY OTHER PURPOSE WITHOUT PRIOR WRITTEN APPROVAL OF VP BUILDINGS. THE GENERAL CONTRACTOR AND/OR ERECTOR IS SOLELY RESPONSIBLE FOR ACCURATE, GOOD QUALITY WORKMANSHIP IN ERECTING THIS BUILDING IN CONFORMANCE WITH THIS DRAWING, DETAILS REFERENCED IN THIS DRAWING, AND APPLICABLE VP ERECTION GUIDES, AND INDUSTRY STANDARDS PERTAINING TO PROPER ERECTION INCLUDING THE CORRECT USE OF TEMPORARY BRACING.	VP Buildings, Inc. 3200 Players Club Circle Memphis TN 38125		FRAME CROSS SECTION AT FRAME LINE(S) 14	
				REV. DATE BY DESCRIPTION	BUILDER: PATCO CONSTRUCTION CUSTOMER: LOCATION: Portland, Maine PROJECT: Phoenix Welding DRAWERS: Phoenix Welding BO.vpc FILENAME: WI0301217-010E1.vpc	JOB #: MT0301217-01 DATE: 11/7/2003 DRAWN: gmm CHECKED: dc PAGE: 19	

Frame Member Schedule

Part	Mem. Width	Thick.	Webthk	Depth1	Depth2	Approx. Lgth
RBX015	1 5"	.1875	.1345	1'-0"	1'-0"	21'-1 1/16"
	2 5"	.1875	.1345	1'-0"	1'-0"	
	3 5"	.1875	.1345	1'-0"	1'-0"	
RBX016	4 5"	.2500	.1345	1'-0"	1'-0"	29'-0 13/16"
	5 5"	.2500	.1345	1'-0"	1'-0"	
	6 5"	.2500	.1345	1'-0"	1'-0"	
	7 5"	.2500	.1345	1'-0"	1'-0"	
CGX002	8 5"	.0590	20.0590	8 1/2"	8 1/2"	12'-2 1/8"
EGX001	9 5"	.0590	20.0590	8 1/2"	8 1/2"	16'-2 5/8"
EPX002	10 5"	.1345	.1345	9"	9"	14'-2 5/8"

A325 Bolt Connection & Plate Schedule

Id	Qty	Bolt Dia.	Bolt Length	Plate Thick.	Rows Out	Rows In	Tension Bolt	Washer
A	4	3/4"	7"	3/8"	1	1		
B	4	1/2"	1 1/2"	3/8"	1	1		

Frame Clearances

Vert. Clearance at member 8 (CGX002): 12'-2 7/8"
 Vert. Clearance at member 9 (EGX001): 16'-2 7/16"
 Vert. Clearance at member 10 (EPX002): 14'-2 7/16"
 Finished Floor Elevation = 100'-0" (Unless Noted Otherwise)

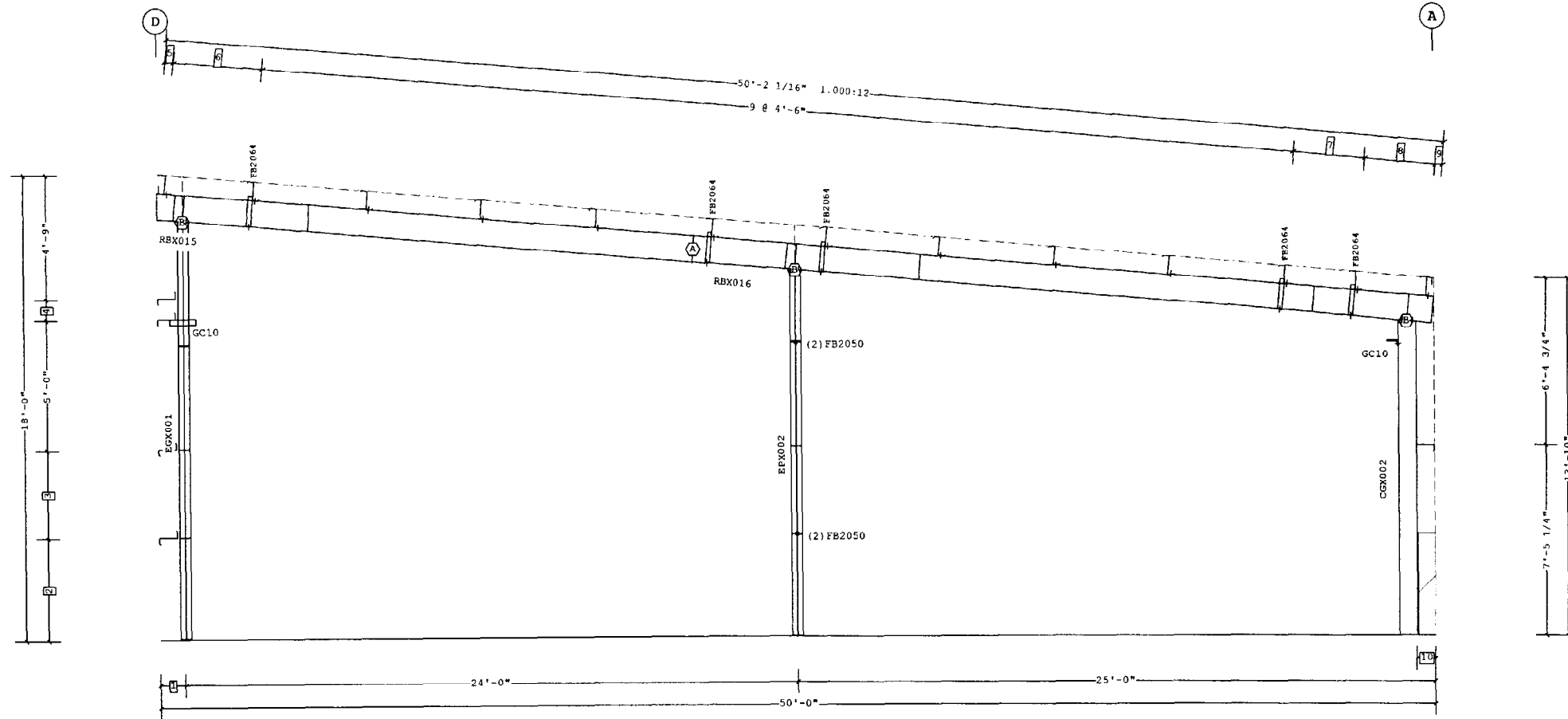

FRAME CROSS SECTION AT FRAME LINE(S) 15

- 10 8 1/2"
- 9 3 3/8"
- 8 2'-9 5/16"
- 7 2'-9 3/8"
- 6 3'-6"
- 5 4 1/16"
- 4 9 3/4"
- 3 3'-5 1/4"
- 2 4'-0"
- 1 1'-0"

Dimension Key

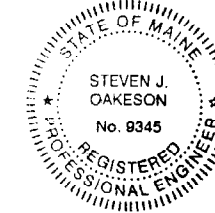

VP Ref: Shape Name = Phoenix Welding Wall 4, Frame 15

<p>1. USE 1/2 DIA. A325 BOLTS FOR PURLIN TO FRAME, GIRT TO FRAME, AND GIRT TO CLIP CONNECTIONS UNLESS NOTED OTHERWISE. SEE JOB DETAILS FOR BOLT LENGTHS.</p> <p>2. SLOT REINFORCEMENT PLATES NEED NOT BE LOCATED ON THE SAME SIDE OF THE WEB AS THE HILLSIDE WASHER.</p>	<p>THE VP ENGINEER'S SEAL APPLIES ONLY TO THE WORK PRODUCT OF VP AND DESIGN AND PERFORMANCE REQUIREMENTS SPECIFIED BY VP. THE VP ENGINEER'S SEAL DOES NOT APPLY TO THE PERFORMANCE OR DESIGN OF ANY OTHER PRODUCT OR COMPONENT FURNISHED BY VP EXCEPT TO ANY DESIGN OR PERFORMANCE REQUIREMENTS SPECIFIED BY VP.</p>	<p>Building Code: 99BOCA Live Load: (Not Reducible) 20.00 psf Coll. Load: Gravity 3.00, Uplift 0.00 psf Wind Speed: 90.00 mph Wind Exposure: B Ground Snow: 70.00 psf Snow Exposure Category: 2 Partially Exposed Seismic Hazard / Use Group: Group 1 Building Use: Standard Occupancy Structures</p>	<p>THIS DRAWING, INCLUDING THE INFORMATION HEREON, REMAINS THE PROPERTY OF VP BUILDINGS. IT IS PROVIDED SOLELY FOR ERECTING THE BUILDING DESCRIBED IN THE APPLICABLE PURCHASE ORDER AND SHALL NOT BE MODIFIED, REPRODUCED OR USED FOR ANY OTHER PURPOSE WITHOUT PRIOR WRITTEN APPROVAL OF VP BUILDINGS.</p> <p>THE GENERAL CONTRACTOR AND/OR ERECTOR IS SOLELY RESPONSIBLE FOR ACCURATE, GOOD QUALITY WORKMANSHIP IN ERECTING THIS BUILDING IN CONFORMANCE WITH THIS DRAWING. DETAILS REFERENCED IN THIS DRAWING, ALL APPLICABLE VP ERECTION GUIDES AND INDUSTRY STANDARDS PERTAINING TO PROPER ERECTION INCLUDING THE CORRECT USE OF TEMPORARY BRACING.</p>	<p>VP Buildings, Inc. 3200 Players Club Circle Memphis TN 38125</p>		<p>FRAME CROSS SECTION AT FRAME LINE(S) 15</p>	
				<p>VP BUILDINGS</p>	<p>PATCO CONSTRUCTION</p>	<p>PORTLAND, MAINE</p>	<p>PHOENIX WELDING</p>

11/7/2003

9:06:10

FILENAME: WI0301217-010E1.vpc

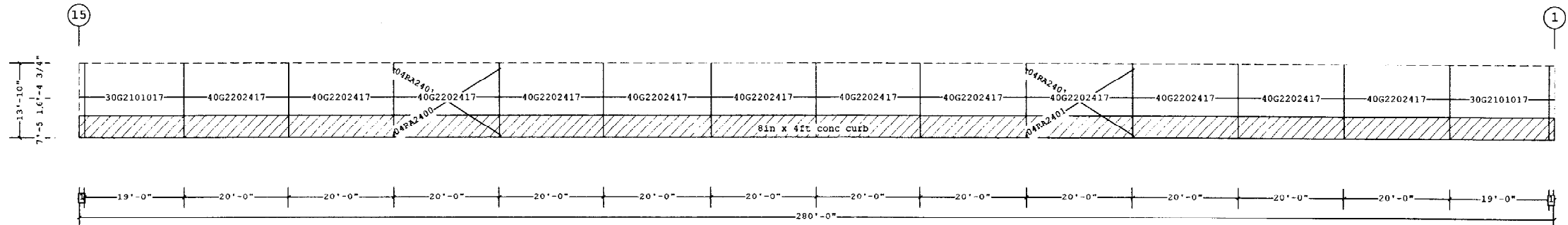

SECONDARY ELEVATION AT A

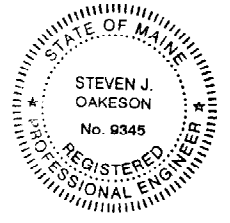

1 1'-0"
 Dimension Key

VP Ref: Shape Name = Phoenix Welding, Wall = 2

<p>1. UNLESS NOTED, USE 1/2 DIAMETER A-325 BOLTS FOR GIRT LAP, GIRT TO FRAME, FLANGE BRACE TO FRAME, FLANGE BRACE TO GIRT, JAMB AND HEADER CONNECTIONS. SEE JOB DETAILS FOR BOLT LENGTHS.</p> <p>2. WIND AND FLANGE BRACING ARE AN INTEGRAL PART OF THE WALL STRUCTURAL SYSTEM AND SHOULD BE PROPERLY INSTALLED PRIOR TO ERECTION OF WALL AND ROOF SHEETS. REMOVAL OR ALTERATION OF WALL BRACING WITHOUT PRIOR AUTHORIZATION IS PROHIBITED.</p>	<p>THE VP ENGINEER'S SEAL APPLIES ONLY TO THE WORK SUBJECT OF VP AND DESIGN AND PERFORMANCE REQUIREMENTS SPECIFIED BY VP. THE VP ENGINEER'S SEAL DOES NOT APPLY TO THE PERFORMANCE OR DESIGN OF ANY OTHER PRODUCT OR COMPONENT FURNISHED BY VP EXCEPT TO ANY DESIGN OR PERFORMANCE REQUIREMENTS SPECIFIED BY VP.</p>	<p>Building Code: 99BOCA Live Load: (Not Reducible) 20.00 psf Coll. Load: Gravity 3.00, Uplift 0.00 psf Wind Speed: 90.00 mph Wind Exposure: B Ground Snow: 70.00 psf Snow Exposure Category: 2 Partially Exposed Seismic Hazard / Use Group: Group 1 Building Use: Standard Occupancy Structures</p>	<p>THIS DRAWING INCLUDING THE INFORMATION HEREON REMAINS THE PROPERTY OF VP BUILDINGS. IT IS PROVIDED SOLELY FOR ERECTING THE BUILDING DESCRIBED IN THE APPLICABLE PURCHASE ORDER AND SHALL NOT BE MODIFIED, REPRODUCED OR USED FOR ANY OTHER PURPOSE WITHOUT PRIOR WRITTEN APPROVAL OF VP BUILDINGS.</p> <p>THE GENERAL CONTRACTOR AND/OR ERECTOR IS SOLELY RESPONSIBLE FOR ACCURATE, GOOD QUALITY WORKMANSHIP IN ERECTING THIS BUILDING IN CONFORMANCE WITH THIS DRAWING. DETAILS REFERENCED IN THIS DRAWING, ALL APPLICABLE VP ERECTION GUIDES AND INDUSTRY STANDARDS PERTAINING TO PROPER ERECTION, INCLUDING THE CORRECT USE OF TEMPORARY BRACING.</p>	<p>VP Buildings, Inc. 3200 Players Club Circle Memphis TN 38125</p>		<p>SECONDARY ELEVATION AT A</p>																							
				<table border="1"> <thead> <tr> <th>REV</th> <th>DATE</th> <th>BY</th> <th>DESCRIPTION</th> </tr> </thead> <tbody> <tr> <td> </td> <td> </td> <td> </td> <td> </td> </tr> </tbody> </table>	REV	DATE	BY	DESCRIPTION					<table border="1"> <tr> <td>BUILDER</td> <td>FATCO CONSTRUCTION</td> </tr> <tr> <td>CUSTOMER</td> <td> </td> </tr> <tr> <td>LOCATION</td> <td>Portland, Maine</td> </tr> <tr> <td>PROJECT</td> <td>Phoenix Welding</td> </tr> <tr> <td>BUILDERS POC</td> <td>Phoenix Welding 80.vpc</td> </tr> </table>	BUILDER	FATCO CONSTRUCTION	CUSTOMER		LOCATION	Portland, Maine	PROJECT	Phoenix Welding	BUILDERS POC	Phoenix Welding 80.vpc		<table border="1"> <tr> <td>JOB #</td> <td>WI0301217-01</td> </tr> <tr> <td>DATE</td> <td>11/7/2003</td> </tr> <tr> <td>DRAWN/CHECK</td> <td>gem dc</td> </tr> <tr> <td>PAGE</td> <td>22</td> </tr> </table>	JOB #	WI0301217-01	DATE	11/7/2003
REV	DATE	BY	DESCRIPTION																										
BUILDER	FATCO CONSTRUCTION																												
CUSTOMER																													
LOCATION	Portland, Maine																												
PROJECT	Phoenix Welding																												
BUILDERS POC	Phoenix Welding 80.vpc																												
JOB #	WI0301217-01																												
DATE	11/7/2003																												
DRAWN/CHECK	gem dc																												
PAGE	22																												

Part Mark Key	
1	JBC1
2	01G0608417(Typ.)
3	001G0505417
4	01G0608417
5	GCC072084
6	01G0200017
7	01G0208417
8	GFA106

Non-Std Secondary Part Schedule			
Part	Thick.	Depth	Lap
001G0505417	0.0590	8 1/2"	
002G2101017	0.0590	8 1/2"	1'-0"

Bracing Member Schedule		
Part	Description	Design Lgth
FPBX001	3P 6" x 3/16" flg - 0.1345" x 8" web	23'-0"
01KBD03071	2L 3.0 x 3.0 x 0.1075 - 0.375	4'-2 15/16"

A325 Bolt Schedule			
Id	Qty	Bolt Diam.	Bolt Length
1	4	3/4"	2"
2	2	3/4"	2"

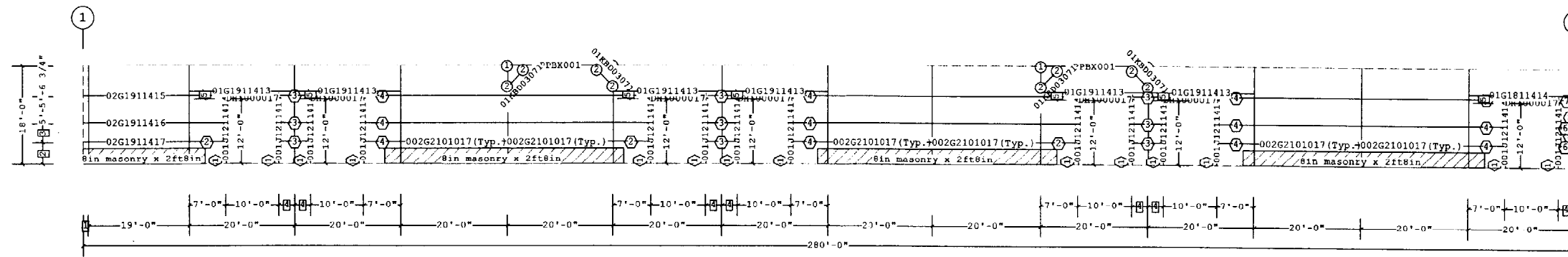

SECONDARY ELEVATION AT D

- 5 1'-3"
 - 4 3'-0"
 - 3 3'-5 1/4"
 - 2 4'-0"
 - 1 1'-0"
- ☐ Dimension Key

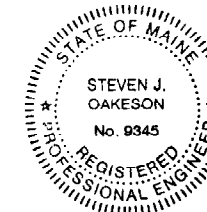

VP Ref: Shape Name = Phoenix Welding, Wall = 4

<p>1. UNLESS NOTED, USE 1/2 DIAMETER A-325 BOLTS FOR GIRT LAP, GIRT TO FRAME, FLANGE BRACE TO FRAME, FLANGE BRACE TO GIRT, JAMB AND HEADER CONNECTIONS. SEE JOB DETAILS FOR BOLT LENGTHS.</p> <p>2. WIND AND FLANGE BRACING ARE AN INTEGRAL PART OF THE WALL STRUCTURAL SYSTEM AND SHOULD BE PROPERLY INSTALLED PRIOR TO ERECTION OF WALL AND ROOF SHEETS. REMOVAL OR ALTERATION OF WALL BRACING WITHOUT PRIOR AUTHORIZATION IS PROHIBITED.</p>	<p>THE VP ENGINEER'S SEAL APPLIES ONLY TO THE WORK PRODUCT OF VP AND DESIGN AND PERFORMANCE REQUIREMENTS SPECIFIED BY VP. THE VP ENGINEER'S SEAL DOES NOT APPLY TO THE PERFORMANCE OR DESIGN OF ANY OTHER PRODUCT OR COMPONENT FURNISHED BY VP EXCEPT TO ANY DESIGN OR PERFORMANCE REQUIREMENTS SPECIFIED BY VP.</p>	<p>Building Code: 99BOCA Live Load: (Not Reducible) 20.00 psf Coll. Load: Gravity 3.00, Uplift 0.00 psf Wind Speed: 90.00 mph Wind Exposure: B Ground Snow: 70.00 psf Snow Exposure Category: 2 Partially Exposed Seismic Hazard / Use Group: Group 1 Building Use: Standard Occupancy structures</p>	<p>THIS DRAWING, INCLUDING THE INFORMATION HEREON, REMAINS THE PROPERTY OF VP BUILDINGS. IT IS PROVIDED SOLELY FOR ERECTING THE BUILDING DESCRIBED IN THE APPLICABLE PURCHASE ORDER AND SHALL NOT BE MODIFIED, REPRODUCED OR USED FOR ANY OTHER PURPOSE WITHOUT PRIOR WRITTEN APPROVAL OF VP BUILDINGS.</p> <p>THE GENERAL CONTRACTOR AND/OR ERECTOR IS SOLELY RESPONSIBLE FOR ACCURATE, GOOD QUALITY WORKMANSHIP IN ERECTING THIS BUILDING IN CONFORMANCE WITH THIS DRAWING, DETAILS REFERENCED IN THIS DRAWING AND ALL APPLICABLE VP ERECTION GUIDES AND INDUSTRY STANDARDS PERTAINING TO PROPER ERECTION, INCLUDING THE CORRECT USE OF TEMPORARY BRACING.</p>	<p>VP Buildings, Inc. 3200 Players Club Circle Memphis TN 38125</p>		<p>SECONDARY ELEVATION AT D</p>		<p>VP BUILDINGS MEMBER</p>	<p>JOB # WI0301217-01 DATE 11/7/2003 DRAWN BY gcm dc CHECKED BY gcm dc PAGE 23</p>
				<p>REV</p>	<p>DATE</p>	<p>BY</p>	<p>DESCRIPTION</p>		

11/7/2003

9:06:15

FILENAME WI0301217-010E1.vpc

Part Mark Key
 1 gcc072084
 2 GFA106

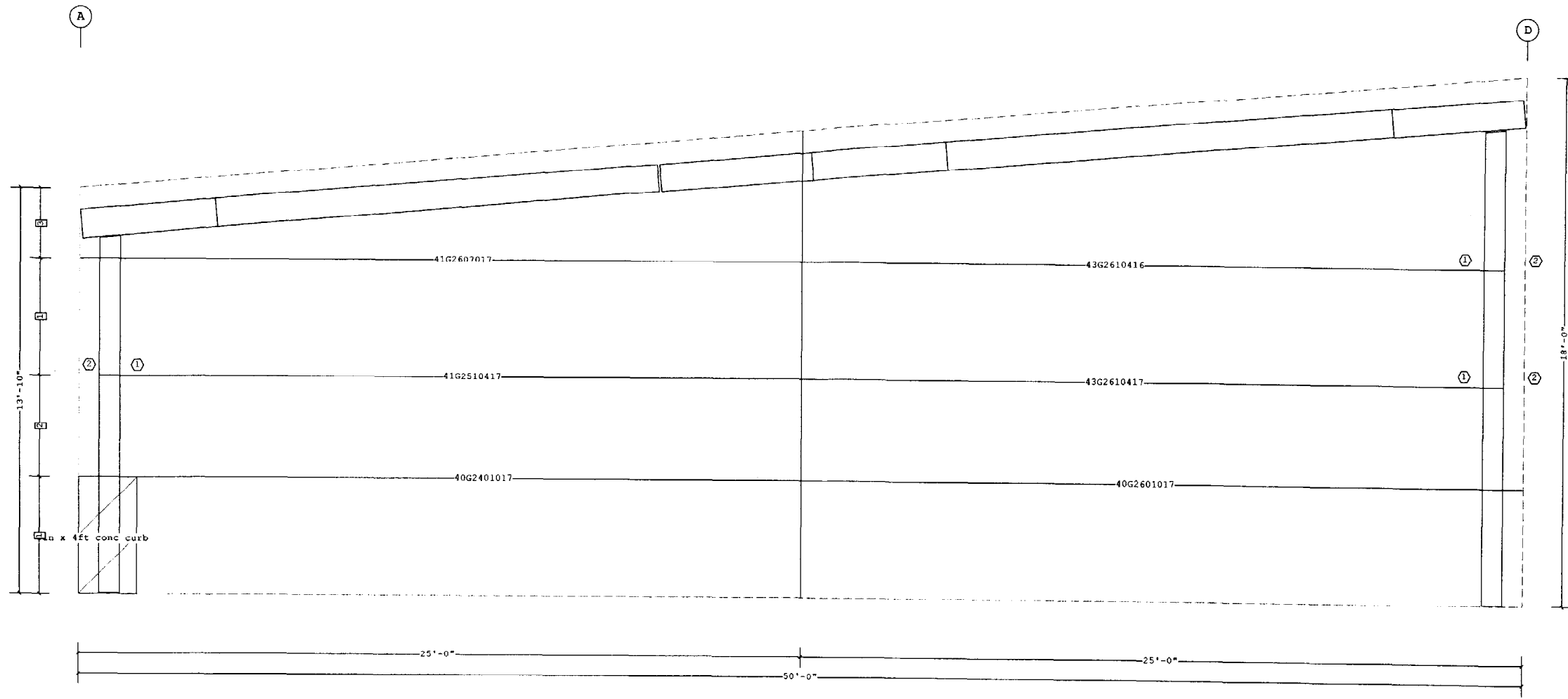

SECONDARY ELEVATION AT 1

3 2'-4 3/4"
 2 3'-5 1/4"
 1 4'-0"
 Dimension Key



<p>1. UNLESS NOTED, USE 1/2 DIAMETER A-325 BOLTS FOR GIRT LAP, GIRT TO FRAME, FLANGE BRACE TO FRAME, FLANGE BRACE TO GIRT, JAMB AND HEADER CONNECTIONS. SEE JOB DETAILS FOR BOLT LENGTHS.</p> <p>2. WIND AND FLANGE BRACING ARE AN INTEGRAL PART OF THE WALL STRUCTURAL SYSTEM AND SHOULD BE PROPERLY INSTALLED PRIOR TO ERECTION OF WALL AND ROOF SHEETS. REMOVAL OR ALTERATION OF WALL BRACING WITHOUT PRIOR AUTHORIZATION IS PROHIBITED.</p>	<p>THE VP ENGINEER'S SEAL APPLIES ONLY TO THE WORK PRODUCT OF VP AND DESIGN AND PERFORMANCE REQUIREMENTS SPECIFIED BY VP. THE VP ENGINEER'S SEAL DOES NOT APPLY TO THE PERFORMANCE OR DESIGN OF ANY OTHER PRODUCT OR COMPONENT FURNISHED BY VP EXCEPT TO ANY DESIGN OR PERFORMANCE REQUIREMENTS SPECIFIED BY VP.</p>	<p>Building Code: 99BOCA Live Load: (Not Reducible) 20.00 psf Coll. Load: Gravity 3.00, Uplift 0.00 psf Wind Speed: 90.00 mph Wind Exposure: B Ground Snow: 70.00 psf Snow Exposure Category: 2 Partially Exposed Seismic Hazard / Use Group: Group 1 Building Use: Standard Occupancy Structures</p>	<p>THIS DRAWING, INCLUDING THE INFORMATION HEREON, REMAINS THE PROPERTY OF VP BUILDINGS. IT IS PROVIDED SOLELY FOR ERECTING THE BUILDING DESCRIBED IN THE APPLICABLE PURCHASE ORDER AND SHALL NOT BE MODIFIED, REPRODUCED OR USED FOR ANY OTHER PURPOSE WITHOUT PRIOR WRITTEN APPROVAL OF VP BUILDINGS.</p> <p>THE GENERAL CONTRACTOR AND/OR ERECTOR IS SOLELY RESPONSIBLE FOR ACCURATE, GOOD QUALITY WORKMANSHIP IN ERECTING THIS BUILDING IN CONFORMANCE WITH THIS DRAWING. DETAILS REFERENCED IN THIS DRAWING AND INDUSTRY STANDARDS PERTAINING TO PROPER ERECTION, INCLUDING THE CORRECT USE OF TEMPORARY BRACING.</p>	<p>VP Buildings, Inc. 3200 Players Club Circle Memphis TN 38125</p>		<p>SECONDARY ELEVATION AT 1</p>																								
				<table border="1"> <thead> <tr> <th>REV</th> <th>DATE</th> <th>BY</th> <th>DESCRIPTION</th> </tr> </thead> <tbody> <tr> <td> </td> <td> </td> <td> </td> <td> </td> </tr> </tbody> </table>	REV	DATE	BY	DESCRIPTION					<table border="1"> <tr> <td>BUILDER</td> <td>PATCO CONSTRUCTION</td> </tr> <tr> <td>CUSTOMER</td> <td> </td> </tr> <tr> <td>LOCATION</td> <td>Portland, Maine</td> </tr> <tr> <td>PROJECT</td> <td>Phoenix Welding</td> </tr> <tr> <td>FILED FOR</td> <td>Phoenix Welding BO.vpc</td> </tr> <tr> <td>FILENAME</td> <td>WI0301217-01051.vpc</td> </tr> </table>	BUILDER	PATCO CONSTRUCTION	CUSTOMER		LOCATION	Portland, Maine	PROJECT	Phoenix Welding	FILED FOR	Phoenix Welding BO.vpc	FILENAME	WI0301217-01051.vpc	<table border="1"> <tr> <td>JOB #</td> <td>WI0301217-01</td> </tr> <tr> <td>DATE</td> <td>11/7/2003</td> </tr> <tr> <td>DRAWN/CHECK</td> <td>gem dc</td> </tr> <tr> <td>PAGE</td> <td>24</td> </tr> </table>	JOB #	WI0301217-01	DATE	11/7/2003
REV	DATE	BY	DESCRIPTION																											
BUILDER	PATCO CONSTRUCTION																													
CUSTOMER																														
LOCATION	Portland, Maine																													
PROJECT	Phoenix Welding																													
FILED FOR	Phoenix Welding BO.vpc																													
FILENAME	WI0301217-01051.vpc																													
JOB #	WI0301217-01																													
DATE	11/7/2003																													
DRAWN/CHECK	gem dc																													
PAGE	24																													

Part Mark Key
 1 GCC072084
 2 GFA106

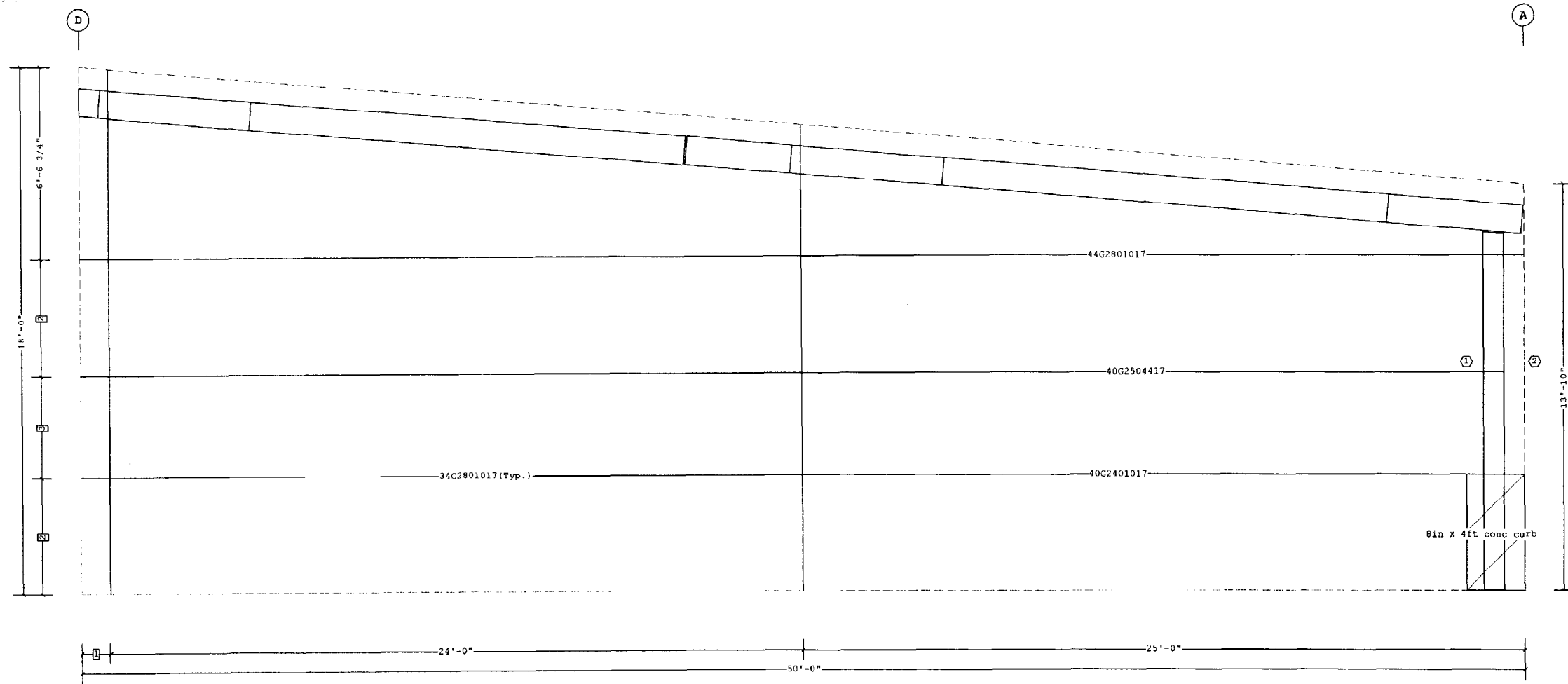

SECONDARY ELEVATION AT 15

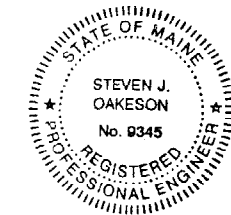

3 3'-5 1/4"
 2 4'-0"
 1 1'-0"
 Dimension Key

VP Ref: Shape Name - Phoenix Welding, Wall = 3

<p>1. UNLESS NOTED, USE 1/2 DIAMETER A-325 BOLTS FOR GIRT LAP, GIRT TO FRAME, FLANGE BRACE TO FRAME, FLANGE BRACE TO GIRT, JAMB AND HEADER CONNECTIONS. SEE JOB DETAILS FOR BOLT LENGTHS.</p> <p>2. WIND AND FLANGE BRACING ARE AN INTEGRAL PART OF THE WALL STRUCTURAL SYSTEM AND SHOULD BE PROPERLY INSTALLED PRIOR TO ERECTION OF WALL AND ROOF SHEETS. REMOVAL OR ALTERATION OF WALL BRACING WITHOUT PRIOR AUTHORIZATION IS PROHIBITED.</p>	<p>THE VP ENGINEER'S SEAL APPLIES ONLY TO THE WORK PRODUCT OF VP AND DESIGN AND PERFORMANCE REQUIREMENTS SPECIFIED BY VP. THE VP ENGINEER'S SEAL DOES NOT APPLY TO THE PERFORMANCE OR DESIGN OF ANY OTHER PRODUCT OR COMPONENT FURNISHED BY VP EXCEPT TO ANY DESIGN OR PERFORMANCE REQUIREMENTS SPECIFIED BY VP.</p>	<p>Building Code: 99BOCA Live Load: (Not Reducible) 20.00 psf Coll. Load: Gravity 3.00, Uplift 0.00 psf Wind Speed: 90.00 mph Wind Exposure: B Ground Snow: 70.00 psf Snow Exposure Category: 2 Partially Exposed Seismic Hazard / Use Group: Group 1 Building Use: Standard Occupancy Structures</p>	<p>THIS DRAWING INCLUDING THE INFORMATION HEREON REMAINS THE PROPERTY OF VP BUILDINGS. IT IS PROVIDED SOLELY FOR ERECTING THE BUILDING DESCRIBED IN THE APPLICABLE PURCHASE ORDER AND SHALL NOT BE MODIFIED, REPRODUCED OR USED FOR ANY OTHER PURPOSE WITHOUT PRIOR WRITTEN APPROVAL OF VP BUILDINGS.</p> <p>THE GENERAL CONTRACTOR AND/OR ERECTOR IS SOLELY RESPONSIBLE FOR ACCURATE, GOOD QUALITY WORKMANSHIP IN ERECTING THIS BUILDING IN CONFORMANCE WITH THIS DRAWING, DETAILS REFERENCED IN THIS DRAWING, AND INDUSTRY STANDARDS PERTAINING TO PROPER ERECTION, INCLUDING THE CORRECT USE OF TEMPORARY BRACING.</p>	<p>VP Buildings, Inc. 3200 Players Club Circle Memphis TN 38125</p>		<p>SECONDARY ELEVATION AT 15</p>		<p>JOB# WI0301217-01 DATE 11/7/2003 DRAWN/CHECKED gem/dc PAGE 25</p>	
				<table border="1"> <thead> <tr> <th>REV</th> <th>DATE</th> <th>BY</th> <th>DESCRIPTION</th> </tr> </thead> <tbody> <tr> <td> </td> <td> </td> <td> </td> <td> </td> </tr> </tbody> </table>	REV	DATE	BY		DESCRIPTION
REV	DATE	BY	DESCRIPTION						

11/7/2003

9:06:14

FILENAME WI0301217-010E1.vpc

Covering Schedule
 Id Qty Type Length Gage OP Fin. Color Direction
 #59 94 PR 17'-3 7/8" 26 1 G TD Left to Right
 #60 94 PR 33'-9" 26 1 G TD Left to Right
 Oper. Code:1-SQ,SQ
 Finish:G=Galvalume
 Color:TD=Standard Color

Insulation Schedule (Install in same direction as Covering)
 Id Qty Type Start Run Last Run Thick. Facing
 BLK1 1 IB 53'-0" 53'-0" 6.00 PL
 BLK2 46 IB 53'-0" 53'-0" 6.00 PL
 Starter Width= 4'-0", Interm. Width= 6'-0", End Width= 6'-0"
 Location =Outside Secondary Structural
 Direction =Across Secondary Structural
 Type:IB=Fiberglass Blanket
 Facing:PL=Polypropylene Scrim Kraft, Light Duty

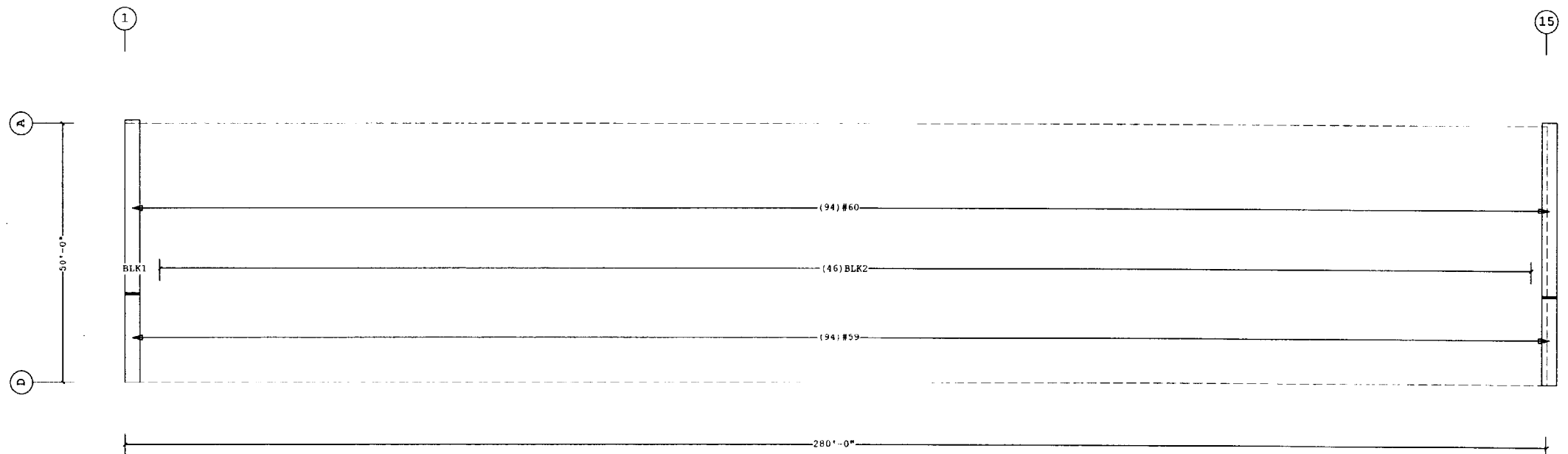

ROOF COVERING PLAN

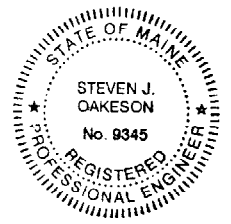

Ice Damming Conditions Exist
 - (Field Repair Fastener)
 (1 bags) #55308 #17-14x1" S.S. Roof Fastener

Notes

1. PRE-DRILLING 1/8 DIAMETER HOLES FOR ROOF STRUCTURAL FASTENERS MAY BE REQUIRED AT 11 GAGE PURLINS, NESTED PURLINS, PURLIN LAP LOCATIONS, AND/OR SECONDARY STRUCTURAL BEAMS 2. ROOF SHEETS ARE AN INTEGRAL PART OF THE STRUCTURAL SYSTEM, REMOVAL OR ALTERATION WITHOUT PRIOR AUTHORIZATION IS PROHIBITED. 3. SEE JOB DETAILS FOR SHEETING AND TRIM FASTENER SPECIFICATION. 4. FOR PR PANEL, PRE-DRILLING OF SIDELAP FASTENERS REQUIRED DUE TO THE ABSENCE OF A PURLIN BEARING EDGE. SEE SED RC03B1.	THE VP ENGINEER'S SEAL APPLIES ONLY TO THE WORK PRODUCT OF VP AND DESIGN AND PERFORMANCE REQUIREMENTS SPECIFIED BY VP. THE VP ENGINEER'S SEAL DOES NOT APPLY TO THE PERFORMANCE OR DESIGN OF ANY OTHER PRODUCT OR COMPONENT FURNISHED BY VP EXCEPT TO ANY DESIGN OR PERFORMANCE REQUIREMENTS SPECIFIED BY VP.	Building Code: 99BOCA Live Load: (Not Reducible) 20.00 psf Coll. Load: Gravity 3.00, Uplift 0.00 psf Wind Speed: 90.00 mph Wind Exposure: B Ground Snow: 70.00 psf Snow Exposure Category: 2 Partially Exposed Seismic Hazard / Use Group: Group 1 Building Use: Standard Occupancy Structures	THIS DRAWING, INCLUDING THE INFORMATION HEREON, REMAINS THE PROPERTY OF VP BUILDINGS. IT IS PROVIDED SOLELY FOR ERECTING THE BUILDING DESCRIBED IN THE APPLICABLE PURCHASE ORDER AND SHALL NOT BE MODIFIED, REPRODUCED OR USED FOR ANY OTHER PURPOSE WITHOUT PRIOR WRITTEN APPROVAL OF VP BUILDINGS.	VP Buildings, Inc. 3200 Players Club Circle Memphis TN 38125		ROOF COVERING PLAN		JOB # WI0301217-01
			THE GENERAL CONTRACTOR AND/OR ERECTOR IS SOLELY RESPONSIBLE FOR ACCURATE GOOD QUALITY WORKMANSHIP IN ERECTING THIS BUILDING IN CONFORMANCE WITH THIS DRAWING. DETAILS REFERENCED IN THIS DRAWING, ALL APPLICABLE VP ERECTION GUIDES AND INDUSTRY STANDARDS PERTAINING TO PROPER ERECTION INCLUDING THE CORRECT USE OF TEMPORARY BRACING.	BUILDING PAICO CONSTRUCTION CUSTOMER LOCATION Portland, Maine PROJECT Phoenix Welding BUILDERS FILE Phoenix Welding B0.vpc VPC VERSION 4.0a	DATE 11/7/2003 DRAWN/CHKR gsb PAGE 26			

Covering Schedule
 Id Qty Type Length Gage OP Fin. Color Direction
 #42 94 PR 9'-11 7/8" 26 F K AG Left to Right
 Oper. Code:F=CR,SQ
 Finish:K=KXL
 Color:AG=Ash Gray

Trim Schedule
 Id Parts
 T1 (14)EF20A,(28)RFR10
 T2 CT10
 T3 (14)BA1
 T4 EA1R,PRF1

Color Details
 Classic Red RC31B1,WC04A1,WC11A1
 Match Wall Color WC20A1
 Patrician Bronze EN52A1,WC01D1,WC04A1
 Classic Red RC38A2

Insulation Schedule (Install in same direction as Covering)
 Id Qty Type Start Run Last Run Thick. Facing
 BLK1 1 IB 11'-0" 4.00 PL
 BLK2 46 IB 11'-0" 11'-0" 4.00 PL
 Starter Width= 4'-0", Interm. Width= 6'-0", End Width= 6'-0"
 Location =Outside Secondary Structural
 Direction =Across Secondary Structural
 Type:IB-Fiberglass Blanket
 Facing:PL=Polypropylene Scrim Kraft, Light Duty
 VP Ref: Shape Name = Phoenix Welding, Wall = 2

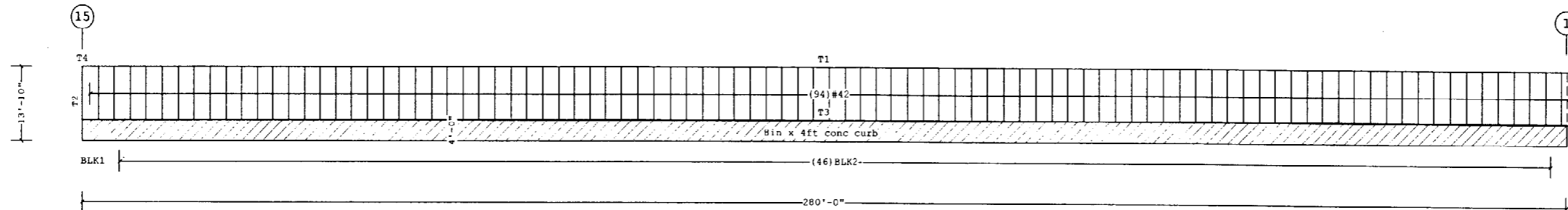

COVERING ELEVATION AT A

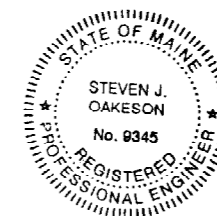

VP Ref: Shape Name = Phoenix Welding, Wall - 2

1. WALL SHEETS ARE AN INTEGRAL PART OF THE STRUCTURAL SYSTEM, REMOVAL OR ALTERATION WITHOUT PRIOR AUTHORIZATION IS PROHIBITED. 2. SEE JOB DETAILS FOR SHEETING AND TRIM FASTENER SPECIFICATION. 3. PRE-DRILLING 1/8 DIAMETER HOLES FOR WALL STRUCTURAL FASTENERS MAY BE REQUIRED AT 11 GAGE GIRTS, NESTED GIRTS, GIRT LAP LOCATIONS, AND/OR SECONDARY STRUCTURAL BEAMS	THE VP ENGINEER'S SEAL APPLIES ONLY TO THE WORK PRODUCT OF VP AND DESIGN AND PERFORMANCE REQUIREMENTS SPECIFIED BY VP. THE VP ENGINEER'S SEAL DOES NOT APPLY TO THE PERFORMANCE OR DESIGN OF ANY OTHER PRODUCT OR COMPONENT FURNISHED BY VP EXCEPT TO ANY DESIGN OR PERFORMANCE REQUIREMENTS SPECIFIED BY VP.	Building Code: 99BOCA Live Load: (Not Reducible) 20.00 psf Coll. Load: Gravity 3.00, Uplift 0.00 psf Wind speed: 90.00 mph Wind Exposure: B Ground Snow: 70.00 psf Snow Exposure Category: 2 Partially Exposed Seismic Hazard / Use Group: Group 1 Building Use: Standard Occupancy Structures	THIS DRAWING, INCLUDING THE INFORMATION HEREON, REMAINS THE PROPERTY OF VP BUILDINGS. IT IS PROVIDED SOLELY FOR ERECTING THE BUILDING DESCRIBED IN THE APPLICABLE PURCHASE ORDER AND SHALL NOT BE MODIFIED, REPRODUCED OR USED FOR ANY OTHER PURPOSE WITHOUT PRIOR WRITTEN APPROVAL OF VP BUILDINGS. THE GENERAL CONTRACTOR AND/OR ERECTOR IS SOLELY RESPONSIBLE FOR ACCURATE, GOOD QUALITY WORKMANSHIP IN ERECTING THIS BUILDING IN CONFORMANCE WITH THIS DRAWING. DETAILS REFERENCED IN THIS DRAWING, ALL APPLICABLE VP ERECTION GUIDES AND INDUSTRY STANDARDS PERTAINING TO PROPER ERECTION, INCLUDING THE CORRECT USE OF TEMPORARY BRACING.	VP Buildings, Inc. 3280 Players Club Circle Memphis TN 38125		COVERING ELEVATION AT A		 VBC000000 VBC VERSION 4.0a	JOB# W10301217-01 DATE 11/7/2003 DRAWING CHECK gcm dc PAGE 27
				PREV DATE BY DESCRIPTION	BUILDER PATCO CONSTRUCTION CUSTOMER LOCATION Portland, Maine PROJECT Phoenix Welding BUILDER FOR Phoenix Welding BO.vpc NTS	FILENAME W10301217-010E1.vpc			

11/7/2003

9:06:21

FILENAME W10301217-010E1.vpc

Covering Schedule									
Id	Qty	Type	Length	Gage	OP	Fin.	Color	Direction	
#61	51	PR	15'-4 1/8"	26	F	K	AG	Left to Right	
#62	24	PR	18'-2"	26	F	K	AG	Left to Right	
#63	19	PR	5'-11 1/2"	26	1	K	AG	Left to Right	

Oper. Code:F=CR,SQ
 Oper. Code:l=SQ,SQ
 Finish:K=KXL
 Color:AG=Ash Gray

Trim Schedule	
Id	Parts
T1	(14)PKF20A,(28)RFR10
T2	DF12,JT12
T3	DF10,HTS10
T4	(10.5)BA1
T5	CT05

Color	Details
Classic Red	EN52A1,RC35B1,WC13A1
Ash Gray	WC24A1
Ash Gray	WC24A2
Patrician Bronze	EN52A1,WC01D1,WC04A1
Match Wall Color	WC20A1

Insulation Schedule (Install in same direction as Covering)

Id	Qty	Type	Start Run	Last Run	Thick.	Facing
BLK1	1	IB	17'-0"		4.00	PL
BLK2	3	IB	17'-0"	17'-0"	4.00	PL
BLK3	1	IB	19'-0"		4.00	PL
BLK4	1	IB	7'-0"		4.00	PL
BLK5	2	IB	19'-0"	19'-0"	4.00	PL
BLK6	1	IB	7'-0"		4.00	PL
BLK7	1	IB	19'-0"		4.00	PL
BLK8	7	IB	17'-0"	17'-0"	4.00	PL
BLK9	4	IB	19'-0"	19'-0"	4.00	PL
BLK10	1	IB	7'-0"		4.00	PL
BLK11	2	IB	19'-0"	19'-0"	4.00	PL
BLK12	6	IB	17'-0"	17'-0"	4.00	PL
BLK13	2	IB	19'-0"	19'-0"	4.00	PL
BLK14	1	IB	7'-0"		4.00	PL
BLK15	4	IB	19'-0"	19'-0"	4.00	PL
BLK16	7	IB	17'-0"	17'-0"	4.00	PL
BLK17	1	IB	19'-0"		4.00	PL
BLK18	1	IB	7'-0"		4.00	PL
BLK19	1	IB	19'-0"		4.00	PL

Starter Width= 4'-0", Interm. Width= 6'-0", End Width= 6'-0"
 Location =Outside Secondary Structural
 Direction =Across Secondary Structural
 Type:IB=Fiberglass Blanket
 Facing:PL=Polypropylene Scrim Kraft, Light Duty
 VP Ref: Shape Name = Phoenix Welding, Wall = 4

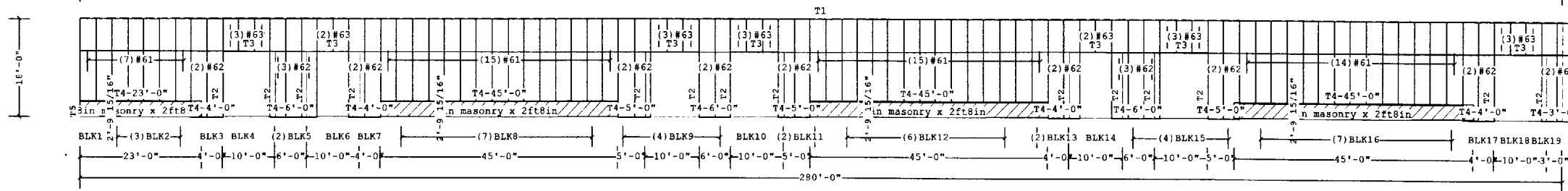

COVERING ELEVATION AT D

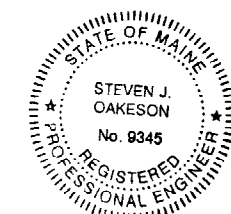

VP Ref: Shape Name = Phoenix Welding, Wall = 4

1. WALL SHEETS ARE AN INTEGRAL PART OF THE STRUCTURAL SYSTEM. REMOVAL OR ALTERATION WITHOUT PRIOR AUTHORIZATION IS PROHIBITED. 2. SEE JOB DETAILS FOR SHEETING AND TRIM FASTENER SPECIFICATION. 3. PRE-DRILLING 1/8 DIAMETER HOLES FOR WALL STRUCTURAL FASTENERS MAY BE REQUIRED AT 11 GAGE GIRTS, NESTED GIRTS, GIRT LAP LOCATIONS, AND/OR SECONDARY STRUCTURAL BEAMS.	THE VP ENGINEER'S SEAL APPLIES ONLY TO THE WORK PRODUCT OF VP AND DESIGN AND PERFORMANCE REQUIREMENTS SPECIFIED BY VP. THE VP ENGINEER'S SEAL DOES NOT APPLY TO THE PERFORMANCE OR DESIGN OF ANY OTHER PRODUCT OR COMPONENT FURNISHED BY VP EXCEPT TO ANY DESIGN OR PERFORMANCE REQUIREMENTS SPECIFIED BY VP.	Building Code: 99BOCA Live Load: (Not Reducible) 20.00 psf Coll. Load: Gravity 3.00, Uplift 0.00 psf Wind Speed: 90.00 mph Wind Exposure: B Ground Snow: 70.00 psf Snow Exposure Category: 2 Partially Exposed Seismic Hazard / Use Group: Group 1 Building Use: Standard Occupancy Structures	THIS DRAWING, INCLUDING THE INFORMATION HEREON, REMAINS THE PROPERTY OF VP BUILDINGS. IT IS PROVIDED SOLELY FOR ERECTING THE BUILDING DESCRIBED IN THE APPLICABLE PURCHASE ORDER AND SHALL NOT BE MODIFIED, REPRODUCED OR USED FOR ANY OTHER PURPOSE WITHOUT PRIOR WRITTEN APPROVAL OF VP BUILDINGS. THE GENERAL CONTRACTOR AND/OR ERECTOR IS SOLELY RESPONSIBLE FOR ACCURATE, GOOD QUALITY WORKMANSHIP IN ERECTING THIS BUILDING IN CONFORMANCE WITH THIS DRAWING. DETAILS REFERENCED IN THIS DRAWING, ALL APPLICABLE VP ERECTION GUIDES, AND INDUSTRY STANDARDS PERTAINING TO PROPER ERECTION, INCLUDING THE CORRECT USE OF TEMPORARY BRACING.	VP Buildings, Inc. 3200 Players Club Circle Memphis TN 38125		COVERING ELEVATION AT D	
				REV. DATE BY DESCRIPTION	BLDG. ORDER PATCO CONSTRUCTION CUSTOMER LOCATION Portland, Maine PROJECT Phoenix Welding BUILDERS FROM Phoenix Welding EO.vpc FILENAME W10301217-010E1.vpc		JOB # W10301217-01 DATE 11/7/2003 DRAWN/CHECKED gem dc PAGE 28

11/7/2003

9:06:24

FILENAME W10301217-010E1.vpc

Covering Schedule
 Id Qty Type Length Gage OP Fin. Color Direction
 #53 17 PR 13'-10 1/2" 26 F K AG Left to Right
 Oper. Code:F=CR,SQ
 Finish:K=KXL
 Color:AG=Ash Gray

Trim Schedule
 Id Parts
 T1 (6)RFR10, (3)RKA08, (3)RKF20
 T2 CT10
 T3 (2.5)BAL
 T4 CT16
 T5 EAL1, PRF1
 T6 MCC1

Color Details
 Classic Red RC30B1
 Match Wall Color WC20A1
 Patrician Bronze EN52A1,WC01D1,WC04A1
 Match Wall Color WC20A1
 Classic Red RC38A2
 Classic Red RC38AJ

Insulation Schedule (Install in same direction as Covering)
 Id Qty Type Start Run Thick. Facing
 BLK1 1 IB 16'-0" 4.00 PL
 BLK2 8 IB 16'-0" 20'-0" 4.00 PL
 Starter Width= 4'-0", Intern. Width= 6'-0", End Width= 6'-0"
 Location =Outside Secondary Structural
 Direction =Across Secondary Structural
 Type:IB=Fiberglass Blanket
 Facing:PL=Polypropylene Scrim Kraft, Light Duty
 VP Ref: SHAPE Name = Phoenix Welding, Wall = 1

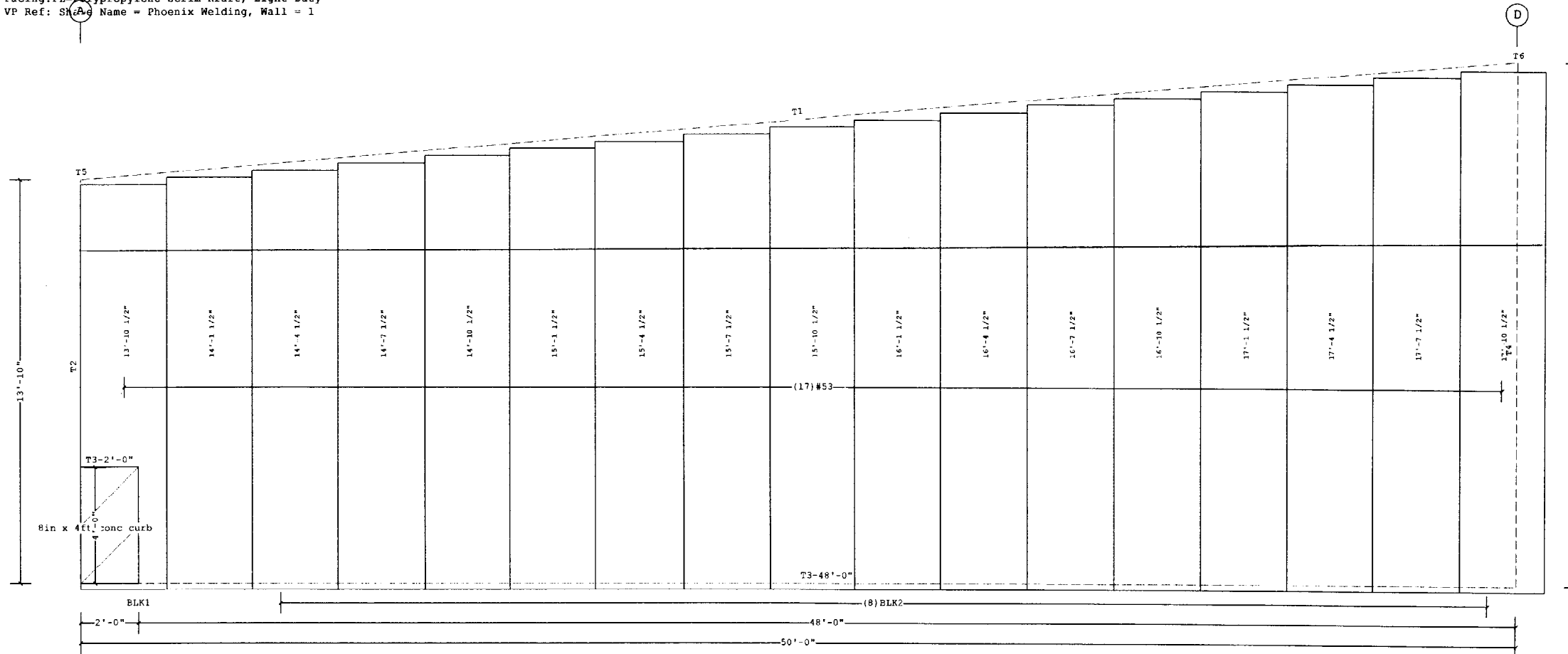

COVERING ELEVATION AT 1

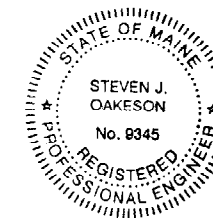

VP Ref: Shape Name = Phoenix Welding, Wall = 1

1. WALL SHEETS ARE AN INTEGRAL PART OF THE STRUCTURAL SYSTEM, REMOVAL OR ALTERATION WITHOUT PRIOR AUTHORIZATION IS PROHIBITED. 2. SEE JOB DETAILS FOR SHEETING AND TRIM FASTENER SPECIFICATION. 3. PRE-DRILLING 1/8" DIAMETER HOLES FOR WALL STRUCTURAL FASTENERS MAY BE REQUIRED AT 11 GAGE GIRTS, NESTED GIRTS, GIRT LAP LOCATIONS, AND/OR SECONDARY STRUCTURAL BEAMS	THE VP ENGINEER'S SEAL APPLIES ONLY TO THE WORK PRODUCT OF VP AND DESIGN AND PERFORMANCE REQUIREMENTS SPECIFIED BY VP. THE VP ENGINEER'S SEAL DOES NOT APPLY TO THE PERFORMANCE OR DESIGN OF ANY OTHER PRODUCT OR COMPONENT FURNISHED BY VP EXCEPT TO ANY DESIGN OR PERFORMANCE REQUIREMENTS SPECIFIED BY VP.	Building Code: 99BOCA Live Load: (Not Reducible) 20.00 psf Coll. Load: Gravity 3.00, Uplift 0.00 psf Wind Speed: 90.00 mph Wind Exposure: B Ground Snow: 70.00 psf Snow Exposure Category: 2 Partially Exposed Seismic Hazard / Use Group: Group 1 Building Use: Standard Occupancy Structures	THIS DRAWING, INCLUDING THE INFORMATION HEREON, REMAINS THE PROPERTY OF VP BUILDINGS. IT IS PROVIDED SOLELY FOR ERECTING THE BUILDING DESCRIBED IN THE APPLICABLE PURCHASE ORDER AND SHALL NOT BE MODIFIED, REPRODUCED OR USED FOR ANY OTHER PURPOSE WITHOUT PRIOR WRITTEN APPROVAL OF VP BUILDINGS. THE GENERAL CONTRACTOR AND/OR ERECTOR IS SOLELY RESPONSIBLE FOR ACCURATE, GOOD QUALITY WORKMANSHIP IN ERECTING THIS BUILDING IN CONFORMANCE WITH THIS DRAWING, DETAILS REFERENCED IN THIS DRAWING, ALL APPLICABLE VP ERECTION GUIDES, AND INDUSTRY STANDARDS PERTAINING TO PROPER ERECTION, INCLUDING THE CORRECT USE OF TEMPORARY BRACING.	VP Buildings, Inc. 3200 Players Club Circle Memphis TN 38125	COVERING ELEVATION AT 1																
				<table border="1"> <thead> <tr> <th>REV</th> <th>DATE</th> <th>BY</th> <th>DESCRIPTION</th> </tr> </thead> <tbody> <tr> <td> </td> <td> </td> <td> </td> <td> </td> </tr> </tbody> </table>	REV	DATE	BY	DESCRIPTION					<table border="1"> <tr> <td>BUILDER</td> <td>PATCO CONSTRUCTION</td> </tr> <tr> <td>CUSTOMER</td> <td> </td> </tr> <tr> <td>LOCATION</td> <td>Portland, Maine</td> </tr> <tr> <td>PROJECT</td> <td>Phoenix Welding</td> </tr> <tr> <td>BUILDER/VP</td> <td>Phoenix Welding BO.vpc</td> </tr> </table>	BUILDER	PATCO CONSTRUCTION	CUSTOMER		LOCATION	Portland, Maine	PROJECT	Phoenix Welding
REV	DATE	BY	DESCRIPTION																		
BUILDER	PATCO CONSTRUCTION																				
CUSTOMER																					
LOCATION	Portland, Maine																				
PROJECT	Phoenix Welding																				
BUILDER/VP	Phoenix Welding BO.vpc																				

Covering Schedule

Id	Qty	Type	Length	Gage	OP	Fin.	Color	Direction
#54	16	PR	17'-9 1/2"	26	F	K	AG	Left to Right
#55	1	PR	9'-9 1/2"	26	F	K	AG	Left to Right

Oper. Code: F=CR, SQ
Finish: K=KXL
Color: AG=Ash Gray

Trim Schedule

Id	Parts
T1	CT20
T2	(6) RFR10, (3) RKA08, (3) RKF20
T3	(2.5) BA1
T4	MCC1

Color	Details
Match Wall Color	WC20A1
Classic Red	RC30B1
Patrician Bronze	EN52A1, WC01D1, WC04A1
Classic Red	RC38AJ

Insulation Schedule (Install in same direction as Covering)

Id	Qty	Type	Start Run	Last Run	Thick.	Facing
BLK1	1	IB	19'-0"		4.00	PL
BLK2	8	IB	19'-0"	16'-0"	4.00	PL

Starter Width= 4'-0", Interm. Width= 6'-0", End Width= 6'-0"
Location -Outside Secondary Structural
Direction -Across Secondary Structural
Type: IB=Fiberglass Blanket
Facing: PL=Polypropylene Scrim Kraft, Light Duty
VP Ref: Shape Name = Phoenix Welding, Wall = 3

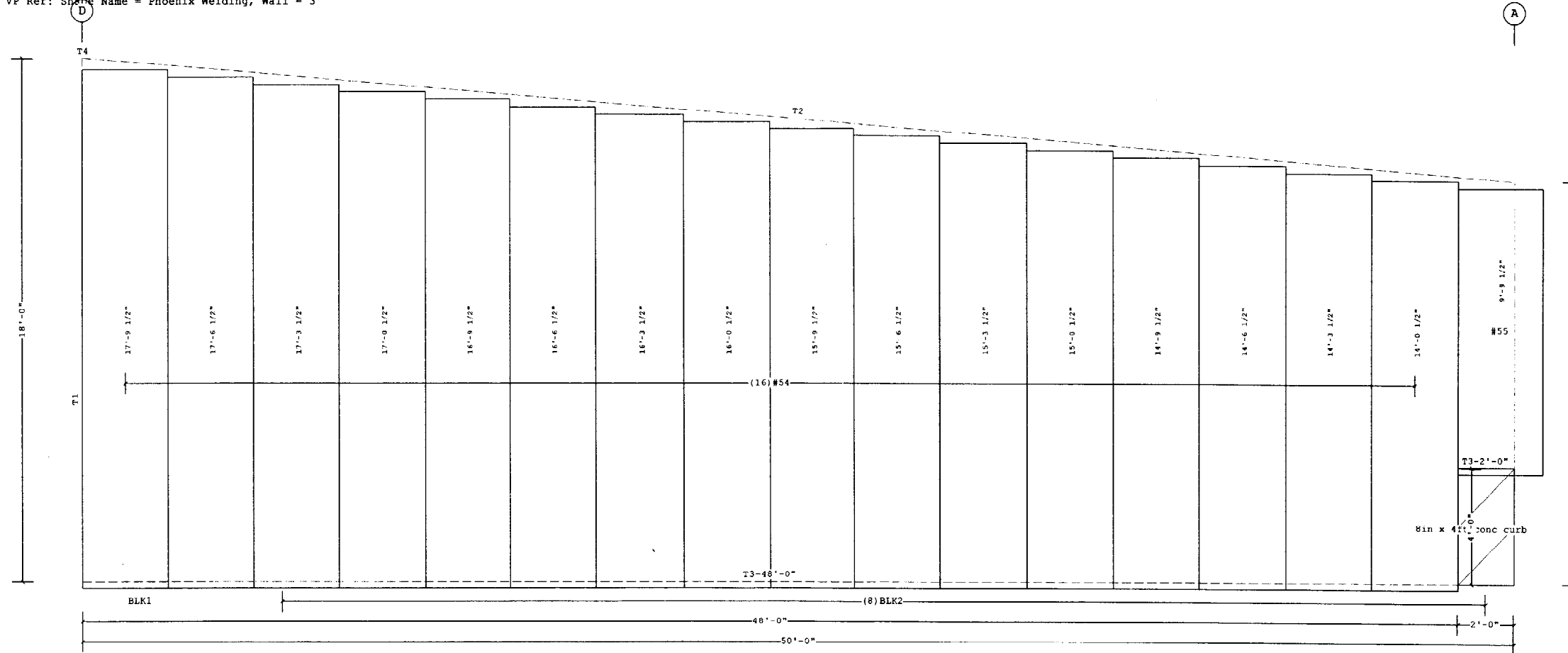

COVERING ELEVATION AT 15

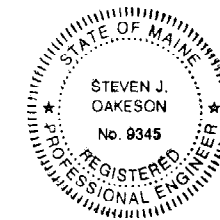

VP Ref: Shape Name = Phoenix Welding, Wall = 3

<p>1. WALL SHEETS ARE AN INTEGRAL PART OF THE STRUCTURAL SYSTEM. REMOVAL OR ALTERATION WITHOUT PRIOR AUTHORIZATION IS PROHIBITED.</p> <p>2. SEE JOB DETAILS FOR SHEETING AND TRIM FASTENER SPECIFICATION.</p> <p>3. PRE-DRILLING 1/8 DIAMETER HOLES FOR WALL STRUCTURAL FASTENERS MAY BE REQUIRED AT 11 GAGE GIRTS, NESTED GIRTS, GIRT LAP LOCATIONS, AND/OR SECONDARY STRUCTURAL BEAMS</p>	<p>THE VP ENGINEER'S SEAL APPLIES ONLY TO THE WORK PRODUCT OF VP AND DESIGN AND PERFORMANCE REQUIREMENTS SPECIFIED BY VP. THE VP ENGINEER'S SEAL DOES NOT APPLY TO THE PERFORMANCE OR DESIGN OF ANY OTHER PRODUCT OR COMPONENT FURNISHED BY VP EXCEPT TO ANY DESIGN OR PERFORMANCE REQUIREMENTS SPECIFIED BY VP.</p>	<p>Building Code: 99BOCA Live Load: (Not Reducible) 20.00 psf Coll. Load: Gravity 3.00, Uplift 0.00 psf Wind Speed: 90.00 mph Wind Exposure: B Ground Snow: 70.00 psf Snow Exposure Category: 2 Partially Exposed Seismic Hazard / Use Group: Group 1 Building Use: Standard Occupancy Structures</p>	<p>THIS DRAWING INCLUDING THE INFORMATION HEREON REMAINS THE PROPERTY OF VP BUILDINGS. IT IS PROVIDED SOLELY FOR ERECTING THE BUILDING DESCRIBED IN THE APPLICABLE PURCHASE ORDER AND SHALL NOT BE MODIFIED, REPRODUCED OR USED FOR ANY OTHER PURPOSE WITHOUT PRIOR WRITTEN APPROVAL OF VP BUILDINGS.</p>	<p>VP Buildings, Inc. 3200 Players Club Circle Memphis TN 38125</p>		<p>COVERING ELEVATION AT 15</p>		<p>JOB # WT0301217-01 DATE 11/7/2003 DRAWN/CHECK gsm/dc PAGE 30</p>
				<p>REV</p>	<p>DATE</p>	<p>BY</p>	<p>DESCRIPTION</p>	

11/7/2003

9:06:23

FILENAME WT0301217-010E1.vpc

