

dal pos
 DL POS ARCHITECTS, LLC
 101 N CLINTON STREET, SUITE 300
 SYRACUSE, NEW YORK 13202
 TELEPHONE: (315) 422-0201
 FAX: (315) 422-0776

PERMIT/BID SET
 04/12/04

RENOVATIONS TO:
BJS WHOLESALE CLUB
 PORTLAND, MAINE

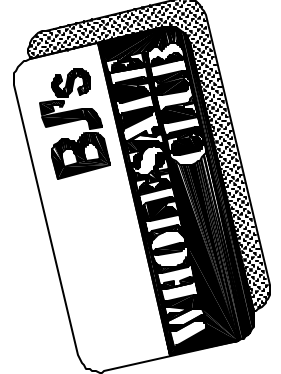

THE CONTRACTOR SHALL VERIFY ALL DIMENSIONS AT THE SITE AND PROMPTLY NOTIFY THE ARCHITECT IN WRITING OF ANY DISCREPANCIES

REVISIONS

DRAWN BY: **ATL**
 CHECKED BY: **RCP**
 PROJ NO: **03074**
 DATE: **4/12/04**
 SCALE:

**HVAC & PLUMBING
 PARTIAL PLANS
 DETAILS
 & SCHEDULES**

MP-2

- NOTES:
1. MINIMUM SIZE OF VENT EXTENSION THROUGH ROOF TO BE 4".
 2. CHANGE OF DIAMETER TO BE MADE AT LEAST 12" BELOW ROOF.
 3. VENT PIPE TO EXTEND 24" ABOVE ROOF AND TO BE SEALED WATERTIGHT BY PROPER FLASHING.

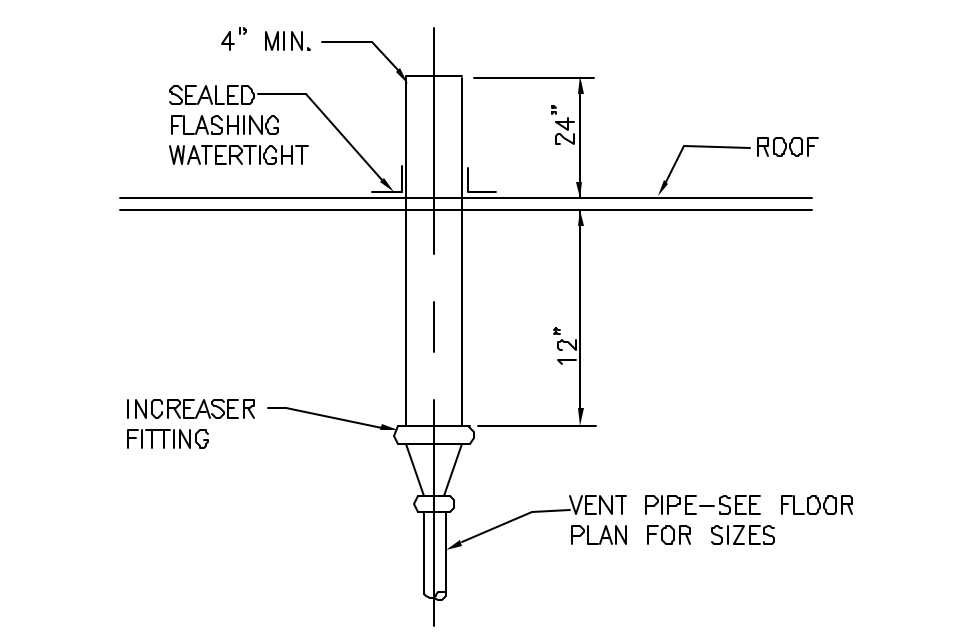

VENT THRU ROOF DETAIL
 -- NOT TO SCALE --

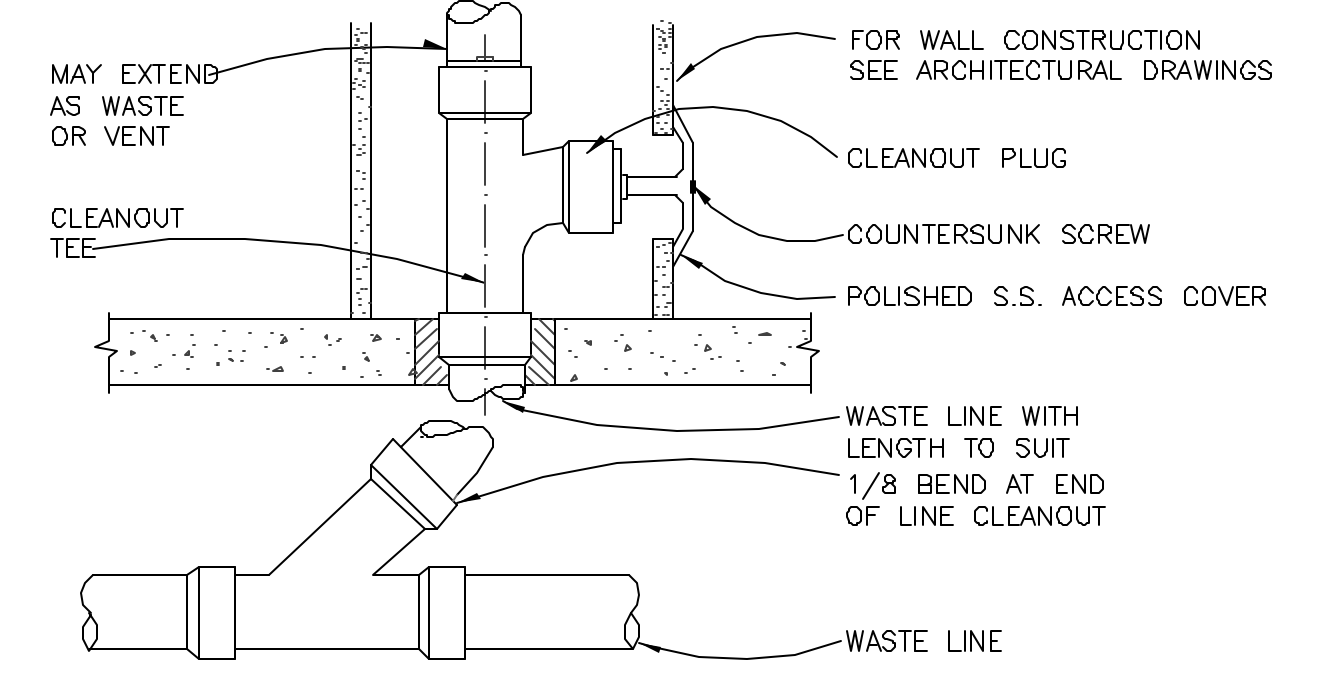

TYPICAL WALL CLEANOUT DETAIL
 -- NOT TO SCALE --

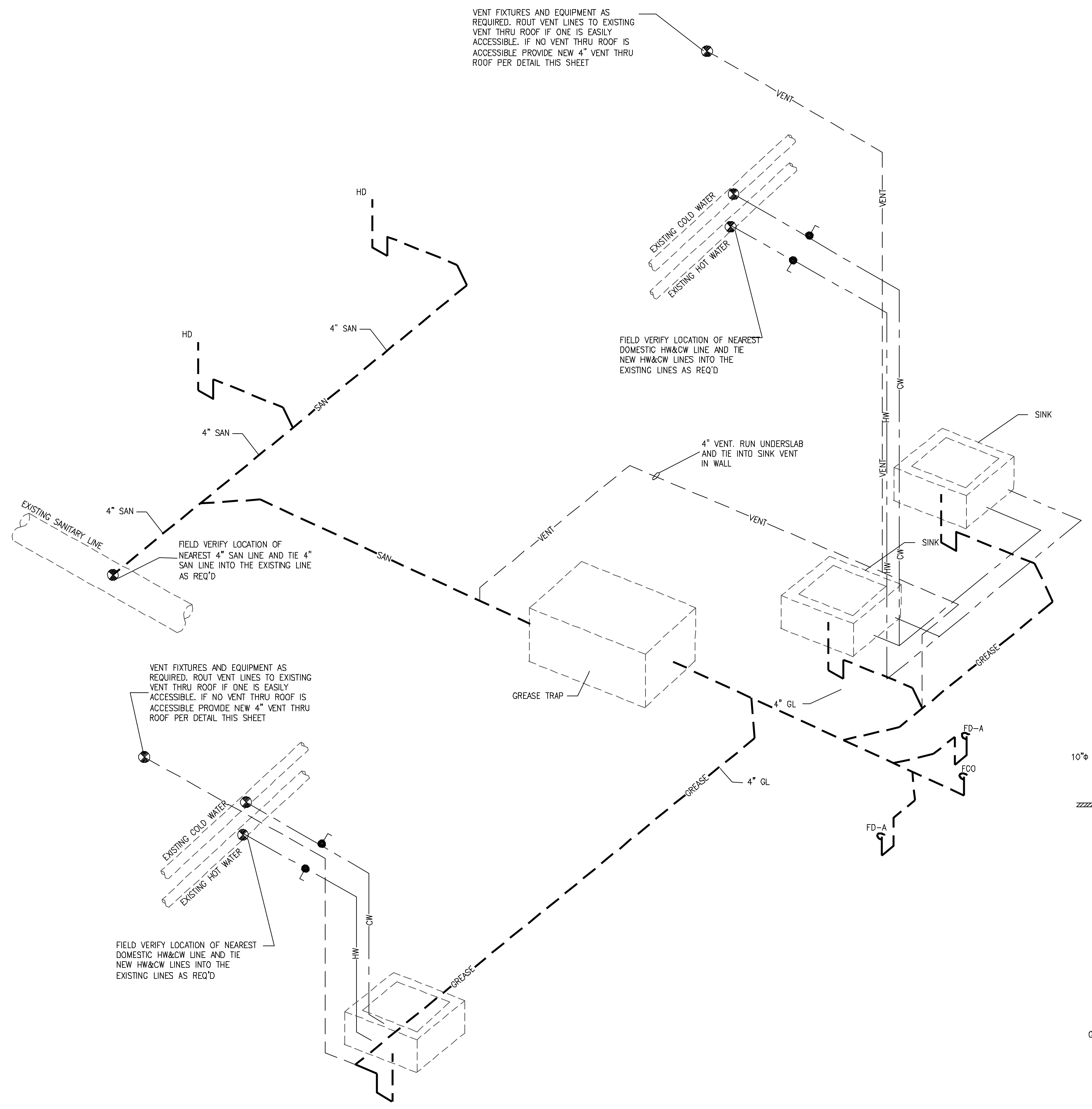

RISER DIAGRAM SINKS AND GREASE TRAP
 -- NOT TO SCALE --

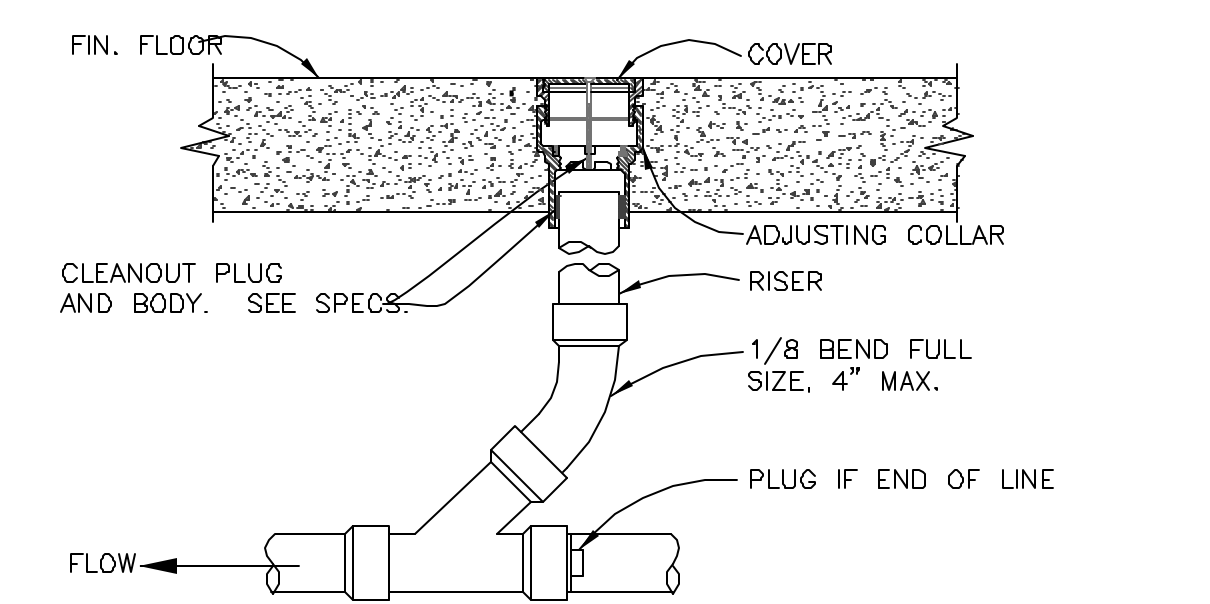

TYPICAL FLOOR CLEANOUT DETAIL
 -- NOT TO SCALE --

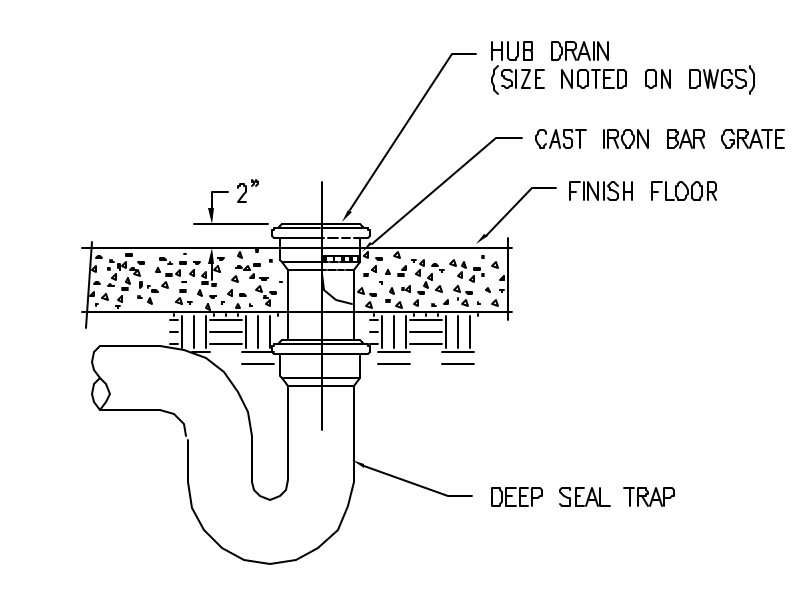

HUB DRAIN DETAIL
 -- NOT TO SCALE --

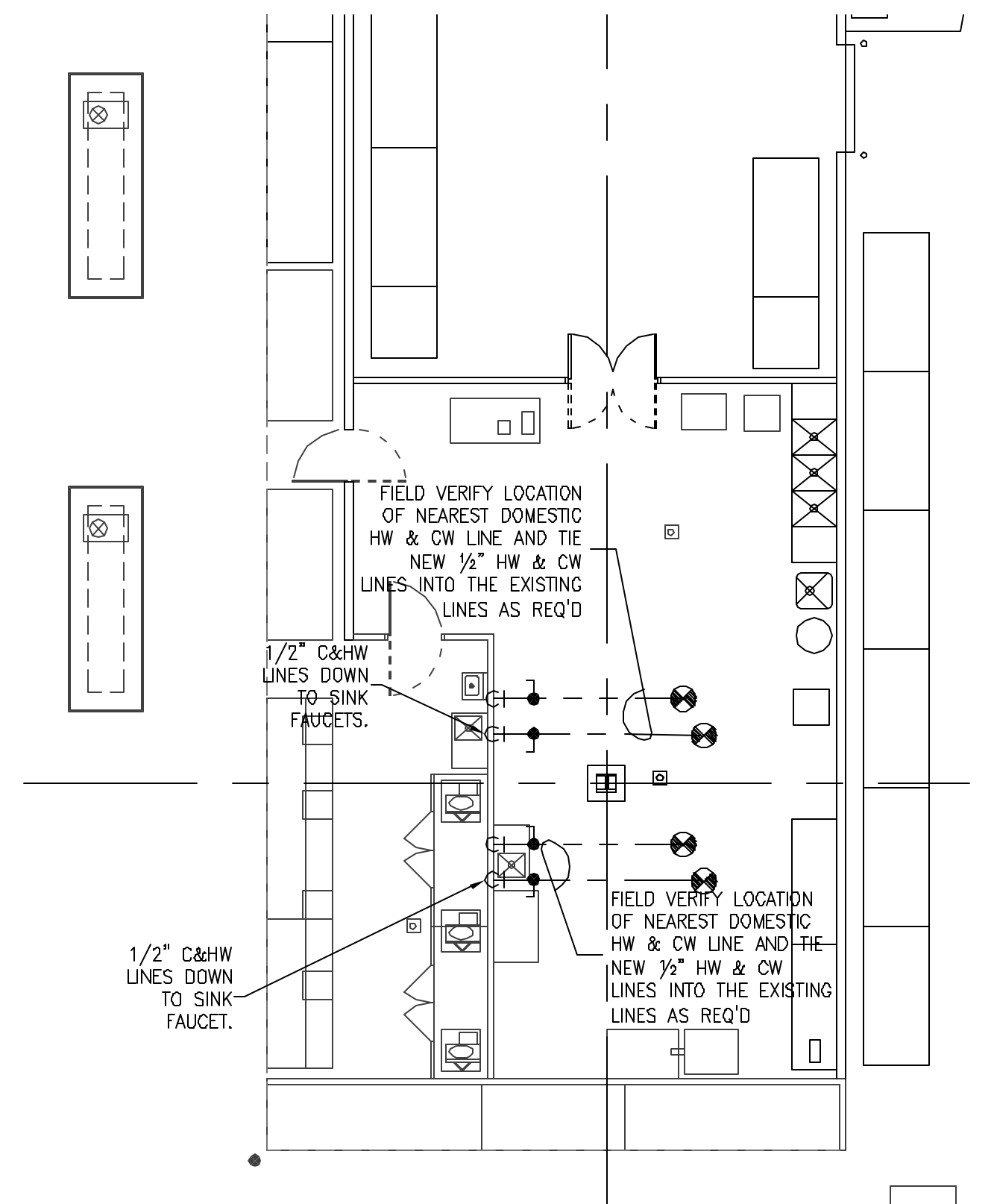

PARTIAL PLUMBING DOMESTIC WATER PLAN
 SCALE: 1/8" = 1'-0"

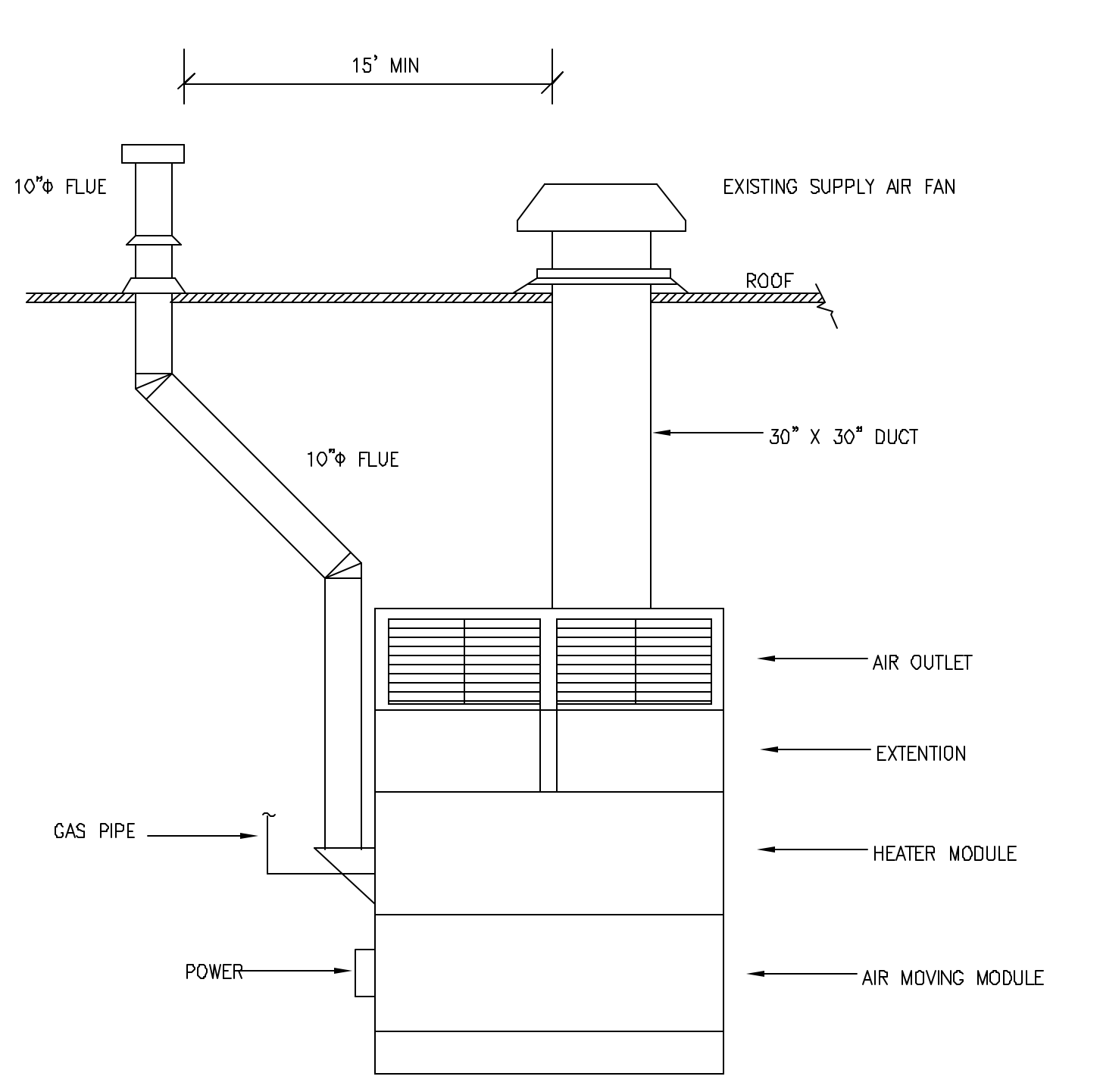

EXISTING AIR ROTATION UNIT DETAIL
 -- NOT TO SCALE --

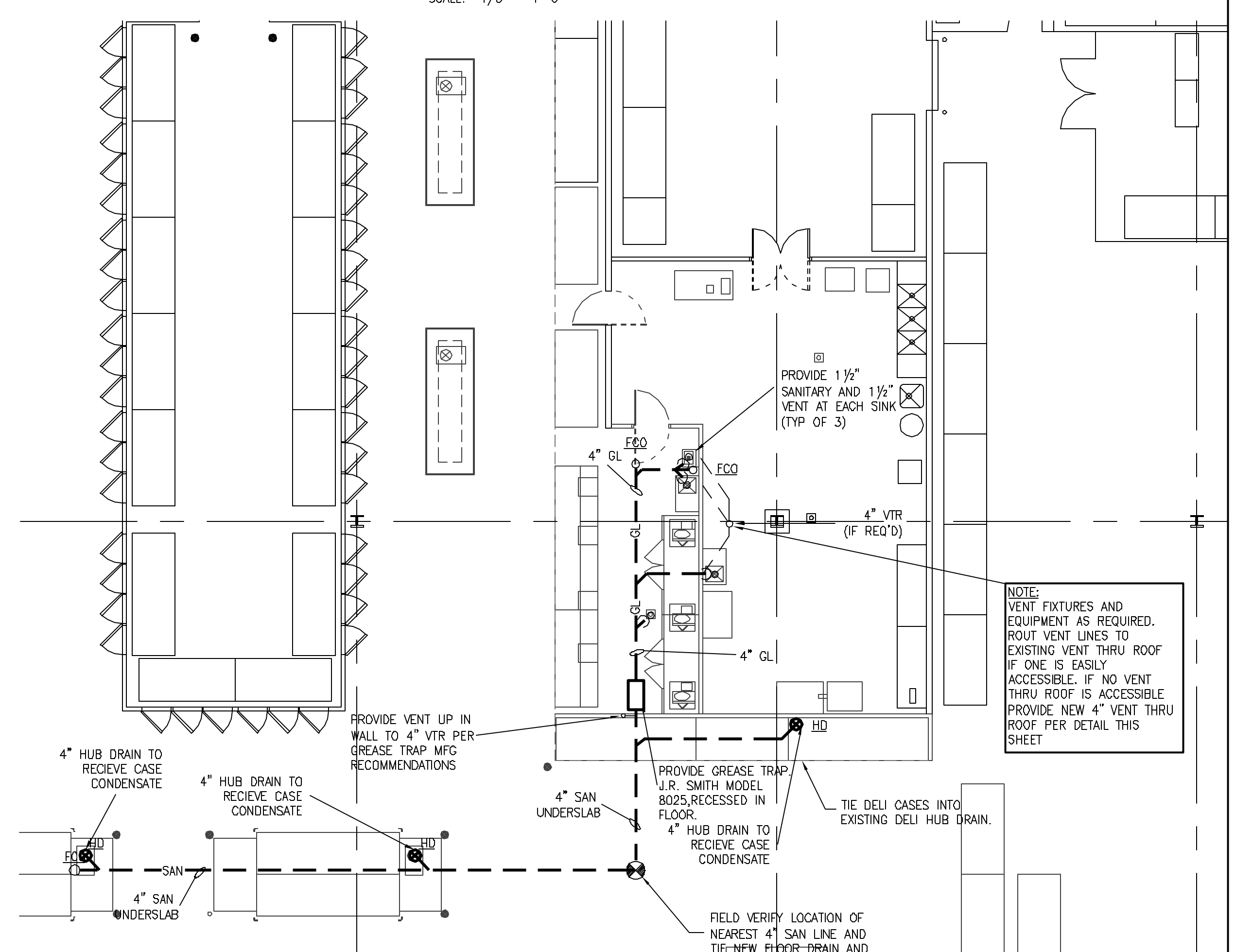

PARTIAL PLUMBING SANITARY PLAN
 SCALE: 1/8" = 1'-0"